2 CENTS PAY NO MORE!

Chicago Daily Tribune

THE WORLD'S GREATEST NEWSPAPER

FINAL EDITION

VOLUME LXXXVII.—NO. 312 C [REG. U. S. PAT. OFFICE: COPYRIGHT 1928 BY THE CHICAGO TRIBUNE.] SATURDAY, DECEMBER 29, 1928.—26 PAGES THIS PAPER CONSISTS OF TWO SECTIONS—SECTION ONE * * * PRICE TWO CENTS IN CHICAGO AND SUBURBS ELSEWHERE THREE CENTS

'LAWS SAVE FELONS'—LOESCH

...T PEACE PACT ...EAD OF NAVY ...L: COOLIDGE

...ows to Propaganda, His Critics Say.

...ARTHUR SEARS HENNING.
[Chicago Tribune Press Service.]
...shington, D. C., Dec. 28.—[Special]—President Coolidge, it became ... today, has informed administration leaders in the senate that he ... the Kellogg war renunciation ... ratified before a vote is had on ... bill authorizing the construction ... eleven additional cruisers and one ... plane carrier.

...that this attitude will play into the ... of the pacifists and endanger ... of the cruiser bill is the conviction of the advocates of an adequate navy and of critics of the administration generally. In such quarters the President is accused of going over to the pacifists bag and baggage and the Federal Council of Churches, the National Council for Prevention of War, and other religious and pacifist organizations brought their propaganda guns into action in behalf of the treaty and against the cruiser bill.

No Help Given Navy Bill.

It is pointed out that up to the time he departed on his Christmas cruise the President was extremely active in summoning to the White House and laboring with senators who were suspected of opposition to the treaty, but that he indulged in no such activity to convert opponents of the 10,000 ton increase measure.

An explanation of the President's desire that the treaty be ratified before action on the cruiser bill, administration leaders say Mr. Coolidge believes that if the navy measure should be passed first Senator George H. Moses [Rep., N. H.] and Senator James A. Reed [Dem., Mo.], who are standing for reservations to the war renunciation pact, will organize a filibuster against the treaty.

Borah to Open Battle.

They assert they have assurances that Senator George W. Norris [Rep., Neb.] and other senators who have been obstructing the cruiser bill will make aggressive opposition once the treaty is ratified. This is not the understanding, however, of the pacifists, who are relying on Norris and his associates to filibuster the cruiser bill to defeat as soon as the treaty is ratified.

In pursuance of the desire of the President, Senator William E. Borah [Rep., Idaho], chairman of the senate foreign relations committee, will move as soon as congress reassembles that the treaty be put ahead of the cruiser bill. It then will be for the senate to decide whether this course shall be taken.

Senator Borah made public today the transcript of the foreign relations committee hearings on the Kellogg pact, in which Secretary of State Frank B. Kellogg defended the treaty.

Measure of Self-Defense.

Mr. Kellogg argued, in discussing with Senator David A. Reed [Rep., Pa.] that war in maintenance of the Monroe Doctrine would be exempted from the obligation imposed by the war renunciation pact because wars of self-defense are exempted and the Monroe Doctrine is a measure of our self-defense. The colloquy on this point follows:

SECRETARY KELLOGG—Senator, at that Great Britain said was that she had a right to defend her interests—her possessions. Could we object to that? And, as Senator Walsh says, if she went beyond that, she would be answerable for violating the treaty. She has not said anything like in her notes. We have said that every nation has a right of self-defense. Of course, the right of self-defense, as I have said, does not simply include the right to repel invasion of San Francisco or New York or anywhere else.

SENATOR REED OF PENNSYLVANIA—Mr. Secretary, suppose that some important European power declared war upon Panama, and invaded the territory of Panama. Would you construe our right of self-defense to authorize us to object to that?

Right to Defend Treaties.

SECRETARY KELLOGG—Certainly. We have guaranteed the independence of Panama. Outside of that question, we have a right to defend our treaty for maintaining the integrity and independence of Panama, just as much as we have a right to defend San Francisco or New York.

Secretary Kellogg disputed the suggestion of Senator James A. Reed [Dem., Mo.] that we would be obliged to join other nations in war measures against a nation violating the treaty.

Reduce City Budget by Five Million

NEWS SUMMARY of the Tribune

[And Historical Scrap Book.]
Saturday, December 29, 1928.

LOCAL.

Frank J. Loesch warns scientists and prosecutors that anarchy is result of politically entrenched crime. **Page 1.**

Aldermen complete draft of budget; wield ax to make promised reductions of $5,000,000. **Page 1.**

Mme. Irene Pavloska, opera star, and Dr. Maurice Mesirow to be wed today; wife obtains divorce. **Page 1.**

Heiress wins divorce from Howard H. Spaulding on charge of drunkenness. **Page 1.**

With only three days in which to act sanitary trustees are unable to find way out of financial muddle. **Page 2.**

"Iron Handed Jack" Coath prescribes more sunshine for his critics at school board meeting. **Page 2.**

Universities urged to clear themselves of charge they aid utilities by propaganda. **Page 2**

Two women war in court on stolen property charge. **Page 3.**

Irate yachtsmen reported seeking U. J. Herrmann as next president of Lincoln park board. **Page 4.**

Chicago prepares for record celebration on New Year's eve. **Page 5.**

Finance groups are at variance on transit problem, letter reveals. **Page 17.**

W-G-N radio program. **Page 17.**

Obituaries, death notices. **Page 17.**

DOMESTIC.

Coolidge tells senate leaders he desires Kellogg pact ratified before vote on navy bill. **Page 1.**

Illinois state tax rate fixed at 30 cents on $100 valuation. **Page 2.**

Indiana Supreme court orders Shumaker back to prison, setting aside governor's pardon. **Page 3.**

Amateur dry snooper who killed man in raid held without bail for murder trial. **Page 4.**

Senator J. A. Reed assails Kellogg peace treaty as illogical reasoning and full of entanglements for the United States. **Page 4.**

Woman offers to serve out term of old lover who planned to accuse her of murder. **Page 5.**

Oriental institute of University of Chicago to rescue human records of birth of mankind, Dr. Breasted tells archæologists in announcing plans for endowment of millions to promote work. **Page 7.**

Even cosmic space has its limits, is conclusion reached at scientists' meeting. **Page 7.**

FOREIGN.

King George maintains slight improvement, but condition still causes anxiety. **Page 3.**

American woman, on honeymoon, rescued by plane from besieged capital of Afghanistan, describes rebel attack on city. **Page 4.**

First plane on mail route from Panama lands in Costa Rica. **Page 5.**

Frank speeches of Hoover are believed to have allayed suspicions of U. S. in Latin America. **Page 7.**

Premier Poincare said to be planning to resign as French cabinet is shaken by scandals. **Page 7.**

SPORTS.

Hudkins too aggressive for De Vos; wins on points. **Page 15.**

Peoria fans find thrills at prep basketball tourney. **Page 15.**

Ohio State likely to finish near Big Ten cellar. **Page 16.**

Northwestern five to play Penn State Monday. **Page 16.**

EDITORIALS.

The Decay of the National Parties; A Shortage of Cruisers; Farm and Factory Integration; The White Continent. **Page 6.**

BOOKS.

Book suppressed in London selling at premium in America. **Page 13.**

Large prizes offered writers. **Page 13.**

Best sellers of the week. **Page 13.**

HOUSEWIVES' PAGE.

Here are cups that cheer but don't inebriate; you'll like these drinks for New Year's eve. **Page 8.**

The New Year's party should be informal; home affairs are jolliest and easiest to give. **Page 8.**

FINANCE, COMMERCE.

Competition leads utilities to cut cost of buildings as part of plant equipment. **Page 19.**

Professionals play up favorites among Wall street stocks. **Page 19.**

Three more chain store systems announce expansion. **Page 19.**

Saturation point in automobile industry is still remote. **Page 19.**

Want Ad index. **Page 22.**

Average net paid circulation of THE CHICAGO TRIBUNE November, 1928:
Daily - - - 857,020
Sunday - - 1,207,104

ALDERMEN SET $57,000,000 AS TOTAL FOR 1929

Law Department Cut by $200,000.

(Picture on back page.)

Wielding the ax with sturdy strokes, the city council finance committee near midnight last night tentatively completed the city's corporate fund budget on what appeared to be a real economy basis.

The aldermen, after a week of day and night sessions, carried out their plan agreed upon at the start to slash down the 1928 expenditures, the largest on record, by $5,000,000. This they accomplished by approving the estimates of City Controller Schmidt which eliminated $3,300,000 and by reducing this another $1,700,000. The latter cut represents 3 per cent salvage appropriated in previous years.

"We've done a good job, gentlemen," asserted Chairman John S. Clark at the close of the meeting. "I'm satisfied this is the most economical budget Chicago has had for a long time."

Mayor's Leaders Fight Cut.

Mayor Thompson's department heads fought the retrenchment program every inch of the way, each striving to retain his own appropriations intact, but the committeemen, after repeatedly reminding themselves of the council election in February, ignored most of their pleadings. Several times during the discussions it was pointed out that the aldermen favoring overloaded expenditures are likely to feel the wrath of the taxpayers at the ballot box.

The total corporate fund budget for 1928 was approximately $62,000,000. If the council adopts the committee draft as complete last night, the 1929 budget will be in the neighborhood of $57,000,000.

It is planned to submit the budget to the council either at its meeting Dec. 31 or at a special meeting Jan. 2. Immediately after the corporate fund budget is passed the committee will take up the water and vehicle tax budgets, which like the corporate are both in deficits.

Law Department Slashed.

The last department to suffer a heavy cut last night was the law department which, like most of the others, will receive three per cent less than the controller allowed. Corporation Counsel Ettelson's assistants, who have attended almost every meeting, agreed to make the best of the cut after they were informed that it had to be made. The total reduction in the law department from this year's appropriation was $200,000, or 18 per cent.

A slash of $1,000,000 from the bureau of streets for street and alley cleaning, recommended by Mr. Schmidt, precipitated a lively debate. Several Thompson aldermen, led by L. B. Anderson [2d], insisted that public service would be damaged. A Deneen-Democratic majority, headed by Ald. Guy Guernsey [6th], stood pat on the cut and it was made.

Ald. Guernsey also proposed the abolition of the department of public service and the department of public welfare, but although cuts were made in each the majority balked at measures so drastic as their elimination.

Criticize Goose Island Plant.

Mayor Thompson's Goose Island incinerator, put into operation in July of this year, received considerable attention from the committee, although it had decided upon the appropriation for waste disposal at Thursday's session. Criticism of the incinerator flowed freely after it had been pointed out that the garbage taken there cut the amount necessary for delivery at the reduction plant, if the latter plant is to operate at a low cost.

"There was mismanagement or else we didn't look into the situation thoroughly," Ald. Guernsey [6th] declared. "We built a plant on the north side (Goose Island) capable of taking care of all the city's garbage, although the reduction plant was established and performing the same work."

The increasing cost of operation of the reduction plant per ton of garbage since 1922 was laid out before the committee by Eugene Volmer, superintendent. A reduction of 60 per cent in the tonnage delivered there after the Goose island incinerator started jumped the cost of handling garbage at the reduction plant from $6.33 to nearly $8, he stated. The reduction also forced the plant to operate only

(Continued on page 2, column 3.)

THE INQUIRING REPORTER

If a thirteen month calendar is adopted what would be a good name for the new month?

PASTOR IS HELD AFTER HIS AUTO KILLS A WOMAN

The Rev. Carl A. Turnquist, 5849 South Carpenter street, pastor of the Swedish Mission church of Englewood, Carpenter and 59th streets, was held by the Fillmore street police last night after the automobile which he drove had struck and fatally injured an unidentified well dressed woman at Independence boulevard and West 13th street. The body was removed to the Boland undertaking rooms, 4138 West Madison street. This death and four others yesterday raised Cook county's 1928 total to 1,070. The other victims:

Mrs. Elizabeth Fitzgerald, 64 years old, 1040 Jackson boulevard. Struck by a taxicab near her home on Dec. 20.

Mrs. Margaret McCarthy, 66 years old, 2320 Cottage Grove avenue. Struck by an automobile on Christmas day at 23d street and Cottage Grove avenue.

Joseph Anderson, 55 years old, 3723 Cullom avenue. Injured on Dec. 21 when he was struck by an automobile at Lake and Sangamon streets.

Unidentified man, about 65 years old. Found unconscious several days ago at Jackson boulevard and Laflin street, evidently the victim of a "hit and run" motorist.

STRANGE DISEASE ATTACKS EXPERT ON PELLAGRA

Washington, D. C., Dec. 29.—(AP)—The man who found the cause and cure for a mysterious disease has been attacked by a strange malady that threatens him with death.

Two blood transfusions have already been given Dr. Joseph Goldberger, United States public health service physician and conquerer of pellagra, and others will be made semi-weekly. His physicians are at a loss to explain his illness, though they agree that it is some form of anemia. A further touch of mystery was added, however, when it was said that this might not be the primary cause of his ailment.

Twenty of Dr. Goldberger's associates volunteered for blood transfusions when it was learned that these were needed and fourteen of the twenty were accepted.

Dry Agents Raid Old Time Saloon in Loop District

(Picture on back page.)

A regular old time barroom with brass rail and everything, including a cabaret, was found in full operation at 222 North State street last night when prohibition agents headed by George Hurlburt and J. F. Loeffler raided the place. A large assortment of real beer, whisky, gin, and wines was seized and the proprietor, Joseph Beero, and five bartenders were arrested.

Heiress Wins Divorce from H. Spaulding

(Picture on back page.)

Mrs. Catherine Barker Spaulding, heiress to a 30 million dollar estate, was granted a divorce yesterday from Howard Henry Spaulding, whose family has been socially prominent in Chicago for three generations. She charged habitual drunkenness and waived alimony. Mr. Spaulding did not contest the case.

In a tailored black cloth coat with a gray Persian lamb collar, the wife took the witness stand before Superior Judge Joseph Sabath, and recited her complaint in a modulated voice inaudible to spectators in the rear of the courtroom. She said her husband began drinking excessively about six years ago.

Tells of Husband's Sprees.

"How often was he drunk?" asked Judge Sabath.

"I couldn't give any definite number of times," Mrs. Spaulding replied after reflecting for a moment. "His habit has been to drink continually for two or three weeks; then there would be a lapse of perhaps a week, and then he'd start drinking again."

"In the last two years, it has been worse and worse, more so all the time," she continued.

"Would he confine his drinking to the home or would he also drink in public?" asked her attorney, J. Francis Dammann Jr.

"He drank both at home and in public," she answered. "When we went abroad last April, he was in and out of the bar during the entire voyage.

Night Drinking in Paris.

"Then in Paris, during the three weeks we were there, he would stay up and drink at night until 3 or 4 o'clock. I would try to stay up with him but when I became tired he would take me to our hotel and he would return to the party for several hours."

"When you returned to Chicago, did he continue to drink in public places?" inquired her lawyer.

"You don't mean to infer that drinks can be purchased in public places in Chicago?" Judge Sabath had his joke.

Mrs. Spaulding smiled and testified that her husband was able to drink excessively in the city.

"How did he treat you while intoxicated?" the court asked.

Calls Him Stubborn.

"He was not physically abusive—he never struck me or anything like that—but he would have no consideration for me, he was very stubborn."

Mrs. Spaulding's witnesses were R. B. Rogers, 175 West Jackson boulevard, and Russell S. Fisher, 1305 Astor street, a business associate of Mr. Spaulding. The husband did not appear in court, but was represented by Attorney Frederick C. Hack.

The Spauldings were married in July of 1915 in an elaborate social function at Harbor Point, Mich., with the late James B. Forgan, her guardian, giving away the bride, and Leicester Spaulding, a brother, as best man.

Daughter of Car Maker.

Mrs. Spaulding is a daughter of the late John H. Barker of Michigan City, Ind., who was one of the world's largest manufacturers of railway cars. He died in 1910.

The Spauldings resided at 227 East Delaware place, but spent much of their married life traveling or living abroad. They have no children. They separated, according to the wife's testimony, on Oct. 26, last.

Wife, 21, Sues Husband, 22, for Divorce; Both Students

Mrs. Marcella Bennett Phillips, 21 years old, a student of De Paul university, filed suit for divorce yesterday against Neal Phillips, 22 years old, a student of the University of Illinois. The couple were married on July 16, 1926, at Woodstock, Ill., and separated the following Christmas day, according to the bill. A decree and alimony are sought on a charge of cruelty.

THE WEATHER

SATURDAY, DECEMBER 29, 1928.

Sunrise, 7:18; sunset, 4:27. Moon rises at 7:54 p. m. today. Saturn is a morning star; Jupiter, Mars, and Venus are evening stars.

Chicago and vicinity—Cloudy and somewhat colder Saturday, possibly snow, moderate northerly winds; Sunday mostly cloudy and colder.

Illinois—Unsettled and colder Saturday; probably local snow in north and central portions and possibly rain in extreme south portion; partly cloudy to cloudy and colder Sunday.

TRIBUNE BAROMETER

TEMPERATURES IN CHICAGO

MAXIMUM, NOON.....42
MINIMUM, 7 A. M.....36

3 a. m.	37	Noon	42	8 p. m.	39
4 a. m.	38	1 p. m.	41	9 p. m.	39
5 a. m.	38	2 p. m.	41	Unofficial—	
6 a. m.	36	3 p. m.	40	10 p. m.	38
7 a. m.	36	4 p. m.	40	11 p. m.	38
8 a. m.	35	5 p. m.	40	Midnight	37
9 a. m.	36	6 p. m.	40	1 a. m.	37
10 a. m.	39	7 p. m.	40	2 a. m.	36
11 a. m.	41				

For 24 hours ended at 7 p. m., Dec. 28:
Mean temperature, 38 degrees; normal, 26; excess since Jan. 1, 175.
Precipitation, none; excess since Jan. 1, 1.16 inches.
Barometric pressure, 7 a. m., 29.75; 7 p. m., 29.66.
Highest wind velocity, 17 miles an hour, from the southwest at 11:53 p. m.

[Official weather table on page 21.]

Pavloska and Mesirow Plan to Wed Today

Mme. Irene Pavloska, soprano of the Chicago Civic Opera company, and Dr. Maurice Elias Mesirow, eye and ear specialist, announced at a dinner party last night that they will be married at 10 o'clock this morning. Yesterday afternoon the physician's first wife, Mrs. Eda Mesirow, obtained a divorce on a charge of desertion.

The announcement that Dr. Mesirow would wed the opera singer today was made at a dinner given by Milton Felsenthal at his apartment in the Sheridan Surf hotel. It was reported that the ceremony would be performed by Judge Harry M. Fisher, who granted Mrs. Mesirow her divorce.

Singer Guarantees Alimony.

Just before the decree was signed Mme. Pavloska, who had been accused by Mrs. Mesirow of estranging her husband, affixed her signature to a document guaranteeing alimony payments to the first wife. Granting of the divorce closed a court fight that began a year ago when Mrs. Mesirow filed suit for separate maintenance, accusing Mme. Pavloska and her husband.

Mrs. Mesirow also charged desertion and cruelty. The physician then filed a bill making similar charges against his wife. Mme. Pavloska took up her own defense. She asserted that Dr. Mesirow had attended her during a serious illness and that this was the basis for the wife's action.

Drops Maintenance Suit.

Yesterday Mrs. Mesirow dropped the separate maintenance action when the financial settlement was arranged out of court between her attorney, Mitchell Edelson, and the husband's lawyer, Joseph Z. Willner. Then she went before Judge Fisher and obtained the divorce.

The financial settlement provides that Mrs. Mesirow will receive $45 a week alimony until death or remarriage. Mme. Pavloska is a guarantor for the next five years.

2 CENTENARIANS DIE DURING DAY IN COOK COUNTY

(Pictures on back page.)

Two women, each more than 100 years old, died yesterday in Cook county.

Mrs. Mary Ann Phillips, who would have been 102, in February, passed away at the home of her son, Frank J. Phillips, on Phillips avenue in Norwood Park. A native of England, Mrs. Phillips came to the United States in 1855, moved to Chicago ten years later and to Norwood Park in 1873.

Four sons, twelve grandchildren, twenty-one great grandchildren and two great great grandchildren survive Mrs. Phillips. Funeral services will be held Monday afternoon at the residence.

The second death was that of Mrs. Hannah Hanley, who made her home with a niece, Mrs. Mary Ryan, at 5009 West Monroe street. She was 100 years old on March 17 of this year. Born in Ireland, she came to the United States seventy-three years ago, and lived for many years in Iowa. Since 1903 she had resided in Chicago.

WIFE KILLS SELF AND 2 CHILDREN AFTER QUARREL

Following a quarrel with her husband, Mrs. Mary Zahradnik, 30 years old, 5515 West 24th street, Cicero, last night turned on the gas in the kitchen of her home and killed herself and two children, Joseph Jr., 4 years old, and Otto, 1 year old. They were found unconscious by the husband, Joseph, a baker, when he returned home at 4 o'clock this morning.

Zahradnik told the Cicero police that there had been an altercation before he left home yesterday afternoon over his wife's treatment of little Joseph, her step-child. His wife was angry when he left the house, he said, and he heard nothing further from her during the night. When he reached home he found the three lying on the floor with the gas jets open. He notified the Cicero police, who rushed them to a hospital, where they were pronounced dead.

Two Overcome by Smoke in Grand Ave. Hotel Fire

Fire in the basement of the four story building at the northeast corner of Rush street and Grand avenue shortly before 6 o'clock this morning, practically destroyed the Corona restaurant on the first floor. Nicholas Fort, 73 years old, a proof reader for THE TRIBUNE, and Mrs. Elizabeth McKinney, guests in the Henry hotel, which occupies the three upper floors, were overcome by smoke and carried out by firemen. Sixty other residents of the hotel were forced out by the smoke.

Leopold Has Influenza in Stateville Prison

Nathan F. Leopold Jr., who, with Richard Loeb, murdered Bobby Franks, is ill with influenza in the state penitentiary hospital at Stateville, it was learned yesterday. His condition is not serious, it was said.

ILLINOIS CODE CALLED ARCHAIC BY PROSECUTOR

Comerford Tells How Guilty Escape.

Machine gun politics in the machine age was unfolded in detail to the American Political Science association last night by Frank J. Loesch, the Nemesis of the alliance between crime and politics. "Crime in the Modern City" was the theme he elaborated before economists, sociologists and college professors of various degrees. It was the climax to a day in which everything wrong with the laws and the administration of criminal justice was shredded to pieces by lawyers and judges before the convention of the Illinois Association of State's Attorneys.

Mr. Loesch, who was introduced to the scientists in one of the cloud touching ballrooms at the top of the Stevens hotel tower as "The Spirit of '76 Still on the Job," reiterated largely the thoughts he had placed before the annual convention of Illinois states attorneys earlier in the day with additional matter.

Crime and Anarchy.

The battler against crime threw new emphasis on unanimous jury verdict requirements as the great nullifier of law and the great citadel of the syndicated criminal.

"Privileges are the cementing power between crime and politics," Mr. Loesch said. "The syndicated criminal supports the political boss, and the political boss in return protects the criminal.

"Syndicated crime has brought us to a state of anarchy. For it is nothing less than anarchy when men are murdered on the streets, 160 or 170 of them, in gang murders without a prosecution. That's not law and order.

"One change we've got to get is verdicts by a three-fourths majority of a jury. The constitution can be amended by a two-thirds vote of congress and three-fourths of the states. The President's veto can be overridden by a two-thirds vote. But in a jury unanimity is required, and if they get one scoundrel on a jury he can nullify the law.

Protected by Politics.

"The syndicated criminal is here and we have got to deal with him. He is hard to reach because he is fortified in political power, a condition which has brought the near anarchy status now present in Chicago.

"Political privilege is responsible for the power of such men as the Ellers and 'Dingbat' Oberta. The system originates with the precinct captain, who owes his allegiance to the ward committeeman."

The war on criminal politics and for a change in the crime laws was waged by Mr. Loesch in conventions of both the political economists and the state's attorneys. He spoke before the prosecutors in the afternoon. It was in this latter meeting that the criminal code was denounced as archaic and a relic of the horse and buggy age before criminals rode in high power cars with machine guns.

Comerford Attacks System.

This prosecutors' convention was held in the Palmer house. And as a climax to the addresses of a half-dozen judges and lawyers came an acrid debate between State's Attorney A. V. Smith of Waukegan and Hinton G. Clabaugh, chairman of the board of paroles and pardons.

Judge Frank Comerford, the speaker of the afternoon, said 90 per cent of the men who are brought to court as defendants are guilty of the crimes charged against them, but the percentage found guilty is negligible.

"People pay for the courts to get the truth, punish the guilty, and vindicate the innocent," he said. "The time is coming when, if the public officials don't do these things, something will be done by the taxpayers."

Defects Are Listed.

Among the defects Judge Comerford found in the criminal laws were the following:

1. Court instructions which confuse the jurors and always favor the defendant.

2. The absurdity that the jurors must "presume the defendant to be innocent until they have actually voted him guilty."

3. The instruction that the defendant "must be proved guilty beyond a reasonable doubt and to a moral certainty." He said this is so strong as to prevent a conviction unless the juror is as certain of the defendant's guilt as if he actually saw him commit the crime.

4. The provision making the jurors the sole judges of the law and the facts which prevents the judge from advising the jurors on the evidence or

summing it up for them as is done in England and here in the federal courts.

"For many days," Judge Comerford said, "I heard arguments concerning the validity of the special grand jury, able attorneys arguing for days that it was illegal because two grand juries at the same time were never permitted under the English law prior to the first four years of the reign of King James I.

"I decided the special grand jury was legal when after searching history I found that once in Suffolk there were two grand juries in session at the same time and once in Middlesex.

"What does the business man of 1928 think of a system which compels us to decide important matters on such grounds? England abandoned its common law even before we adopted it."

Hits Criminal Lawyers.

Judge Comerford, after telling of numerous miscarriages of justice, said he has had cases in which the defendant offered to plead guilty to a lesser charge than that in the indictment and being refused would, during his trial, be represented by a lawyer who would pound his breast and proclaim, "I know in my heart this defendant is innocent and if I didn't know it I wouldn't be here."

"And it would be reversible error on my part to stop him," the judge stated.

Where an alibi defense is to be used, the judge suggested, the defense should be compelled in advance to give the state the names of the witnesses expected to testify to the alibi. Such procedure would prevent much perjury, he said.

Clabaugh Defends Record.

Following him, Mr. Clabaugh spoke by permission of the association. He said he desired to answer an "infamous libel and slander" uttered against him the previous day by State's Attorney Smith, who said he concurred in Gov. Small's recent pardons.

"I owe nothing to Gov. Small," Clabaugh stated. "I never spoke to him till he came to Chicago and asked me to become head of the parole board."

Clabaugh said he voted for the pardoning of Ignatz Potz, who was convicted of killing a motorcycle policeman and who had been condemned to death by a jury, and he said he was not ashamed of it and would not apologize for it.

Clabaugh had several other complaints about Mr. Smith, all of which were afterwards answered by Smith, who denounced "political pardons and paroles for those with influence."

New Fight Against Jury.

A new fight on the validity of the special grand juries was announced yesterday by Attorneys Michael Ahern and Thomas N. Nash. They represent some of the henchmen of Morris Eller, city collector, who were convicted of conspiracy when prosecuted by Mr. Loesch for primary election disorders. The attorneys filed notice yesterday with the Supreme court announcing they would ask for a rehearing on the recent decision of the court, which held that the special jury proceedings were legal.

BOARD UNDER FIRE

Judge Frank Comerford in the Criminal court started out yesterday to find out why the board of pardons and paroles for several months condoned the alleged immoral conduct of Charles Youngblood, a former business agent for the Painters' union, and then suddenly revoked his parole and sent him back to the penitentiary to complete a robbery sentence. The situation was called to the attention of Judge Comerford in habeas corpus proceedings asking for Youngblood's release.

Youngblood was sentenced in 1920 on two charges of robbery. He served five years and six months and was then released on parole.

Sergt. Michael Naughton explained the situation to the judge by saying that in March he had a conversation with Youngblood in which the latter told him something about a "booze hoisting job to be done in Joliet." He said he found him to be associating with Charles Raggio and Eddie Kurbeck, who were also paroled, and to be living with Miss Edith Bradley.

Charges were filed before the pardon board and warrants for violation of parole were issued for the three men. Raggio and Kurbeck were recommitted to the penitentiary. The warrant was withdrawn against Youngblood and he received what Judge Comerford called "absolution." In June he was brought back before the board by Sergt. Naughton and on the same charges which were previously dismissed, he was ordered recommitted to the penitentiary.

WIFE, SHOT AT BY HUSBAND, DIVORCED.

John J. Mulkern, realty broker, who fired three shots at his wife and her escort in a loop movie last January, yesterday was divorced before Superior Judge Joseph Sabath. The wife was granted a decree and $200 a month alimony.

SHOW CHICAGO PAYS OVERTAX OF 87 MILLION

Group Claims City Needs Do Not Warrant Levy.

Chicago's 1927 tax bills, the latest paid by the public, totaled $87,752,452 more than would have been sufficient to meet increases in both population and costs of living, according to a bulletin issued yesterday by the Civic federation.

In the last seven years the tax has been $312,114,680 more than was warranted by the growth of the city and the rise in living costs, the report adds.

The statistics are based on the assumption that Chicago's 1914 tax bill of $52,701,243 was sufficient for the city, schools, county, sanitary district, forest preserves, park and state purposes. The 1927 bill was $206,045,662, an increase of 292.29 per cent. Population gains and cost of living changes warranted an increase of 122.09 per cent, according to the Civic federation survey. Therefore the 1927 bill should have been no more than $118,293,210, the bulletin says.

N. U. Institute Aids Survey.

The report was compiled with the coöperation of the institute for research in land economics and public utilities of Northwestern university. The Civic federation has the following officers: Clayton Marks, president; Thomas E. Donnelley, first vice president; Charles P. Whitney, second vice president; Rufus C. Dawes, treasurer; and Douglas Sutherland, secretary.

The bulletin was issued at this time, it is explained, because the various tax spending agencies are about to make their annual appropriations and the 1928 taxes, to be billed in 1929, will probably show a further increase.

The statistics show that in 1923 taxes began to soar far above the increases warranted by population and living costs. Population and living costs have gone up 1.65 per cent since 1923, while taxes are up 44.21 per cent, the bulletin shows.

Report Assails Officials.

"The most amazing disregard on the part of governing officials for private citizens who support government is shown by a study of the facts for the years from 1923 to 1927 inclusive," says the bulletin.

The following table shows the increases in Chicago's taxes, in population, and in living costs, and the total taxes which the Civic federation says would have been sufficient to meet changes, with the 1914 tax as a criterion:

Year.	Chicago taxes.	Population index.	Living cost index.	Taxes needed.
1914	$ 52,701,243	100	100	.....
1915	59,512,666	102	103.5	$ 57,549,758
1916	64,150,799	104	119.5	65,771,159
1917	66,914,751	107	141.8	81,520,994
1918	64,724,430	109	172.9	100,617,213
1919	86,385,910	111	200.6	120,756,638
1920	99,823,873	113	193.3	114,936,141
1921	129,077,685	115	172.3	104,243,859
1922	130,911,494	118	168.6	104,474,944
1923	142,870,219	120	183.7	116,364,344
1924	151,466,737	122	175.3	112,517,154
1925	170,670,703	124	180.6	118,282,670
1926	174,100,944	126	179.9	118,862,383
1927	206,045,662	128	174.3	118,295,210

The 1927 tax was $63,175,443 more than that of 1923.

BOLIVIA BRANDS PARAGUAY WAR VERSION INEXACT

LA PAZ, Bolivia, Dec. 28.—(AP)—Foreign Minister Elio tonight said that the Paraguayan account of the reoccupation of Fort Vanguardia, given out in Washington, was inexact, inasmuch as Bolivian troops had taken possession again immediately after the Paraguayan attack on Dec. 6. His statement said:

"With reference to the version issued by Paraguay through its Washington legation, the foreign office declares that Fort Vanguardia after the attack and burning by Paraguayan forces was immediately retaken by Bolivian troops without any resistance from the Paraguayans who had abandoned it.

"After acceptance of the good offices of the Pan-American conference, Bolivian troops have made no movements whatsoever, thus complying with orders given by their military superiors. Consequently, the Paraguayan version is inexact."

How City Taxes Have Needlessly Grown

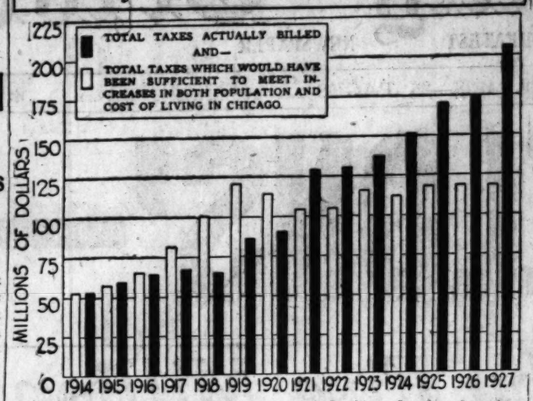

Chart prepared by the Chicago Civic federation showing that since 1914 the city's taxes have been increased far out of proportion with the increase in population and of the cost of living until in 1927 the taxes actually billed were $87,752,452 more than was actually needed.

COMPLETE DRAFT OF CITY BUDGET, $5,000,000 LESS

Aldermen Trim Total to $57,000,000.

(Continued from first page.)

five days a week with a single shift, although the city has an investment of more than $2,000,000 there.

Loss Grows Steadily.

Before the city took the plant over in 1914, it was operated under private contract and the city received a profit of between $50,000 and $75,000 according to Ald. Joseph McDonough [13th]. Since the city began to operate it, the loss has steadily increased and would result in a $400,000 deficit if run in 1929.

After several hours of debate the committee returned to its motion of Thursday night. By this, they set up $250,000 for the operation of the reduction plant and an equal sum for purchase of an incinerator or for its continued operation, whichever action they decide upon after making a survey. An incinerator, they were told, could be operated at a cost of $3 a ton instead of $8.

An appropriation of $55,000 for the creation of a dental hygiene bureau for the examination of the teeth of school children was set up by the committee after representatives of civic organizations appeared and urged support of this project. An additional sum of $55,000 was appropriated also but not to be spent on the bureau unless legislation is obtained to enable the school board to recompense the city for half the total expense.

Defeat Airport Fund.

An attempt to give the municipal airport $500,000 was defeated by the fact that the aldermen had not cut out any more than their pledge called for. Ald. Dorsey Crowe [42d] moved to appropriate that amount if the committee had slashed over their promised $1,700,000, but it was laughed out of the committee when it was shown that there was no money to spare.

In the last minutes of the session, the committee added $20,000 to the appropriation for the Chicago Plan commission. Last year they had received $100,000 which had been cut by the committee to $20,000.

ILLINOIS' STATE TAX RATE FIXED AT 30C ON $100 VALUATION

Springfield, Ill., Dec. 28.—[Special.]—The Illinois tax rate for 1928, to be collected in 1929, will be 30 cents on the $100 valuation, the same as last year.

The figure was fixed today by the state rate fixing board, composed of Gov. Len Small, Treasurer Garrett D. Kinney and State Auditor Oscar Nelson. The rate was made possible by the fact that there is now in the general revenue fund of the state more than $20,000,000 and it is expected to produce sufficient revenue for state purposes for next year.

Following is the division of the rate: Revenue fund, .09; school fund, .10; soldiers' compensation bond retirement fund, .05 1-3; waterway bond retirement fund, .01 1-3; University of Illinois, .03 1-3; blind relief, .01.

The rate was based upon estimates of the total valuation of property in the state as fixed by the state tax commission, which is expected to wind up its work in January.

WILL LANGLEY OR HIS WIFE RUN FOR CONGRESS?

(Pictures on back page.)

Pikeville, Ky., Dec. 28. — (AP) — Whether Former Representative John W. Langley or his wife, the present representative from the Tenth Kentucky district, will make the race for congress in 1930 seems to be a question to be decided in family counsels.

Mrs. Langley issued a statement from her Washington office today denying published reports that she had decided not to run again. Mr. Langley told inquirers at his home here today that he had not decided.

"But we both won't run at the same time," he added, and he laughed when it was suggested that woman suffrage might result in husband and wife fighting each other at the polls. "There will be none of that," he said.

Lord Beaverbrook Cut by Glass in Auto Accident

LONDON, Dec. 28.—(AP)—Lord Beaverbrook, proprietor of the London Daily Express and London Evening Standard, was cut by glass when his automobile collided today with a motor truck at a crossroads near London. His secretary and chauffeur were taken to the Surbiton hospital. The chauffeur had several ribs broken. The secretary appeared only slightly injured. Lord Beaverbrook himself did not go to the hospital.

Live Coal Pops Into a Can of Gasoline, Burns Woman

Omaha, Neb., Dec. 28.—(AP)—Mrs. Robert Bowen, 50, was perhaps fatally burned here late today when a live coal popped out of a kitchen stove into the small opening of a can of gasoline standing five feet away.

Chicago Daily Tribune
THE WORLD'S GREATEST NEWSPAPER

Vol. LXXXVII. Saturday, Dec. 29. No. 312.

Published daily at Tribune Square, Chicago, Illinois.
The Tribune company, publishers.
MAIL SUBSCRIPTION PRICES.
Mail subscription price in Ill. (outside of Chicago), Ind., Iowa, Mich., and Wis.—Daily with Sunday, one year, $12.50.
Zones 3 and 4 in states other than Ill., Ind., Iowa, Mich., and Wis.—Daily, $7.50 per year.
Zones 5 to 8, inclusive—Canada, Mexico, and foreign—Daily, $12.00 per year.
Entered as second class matter June 3, 1903, at the postoffice at Chicago, Ill., under the act of March 3, 1879.

LET SUNSHINE IN, COATH TELLS HIS SCHOOL CRITICS

"Iron Handed Jack" in Defense of Mayor.

Sunshine—bright, yellow sunshine—was prescribed by J. Lewis Coath, who is known to himself as "Iron Handed Jack," for his critics in general and in particular for those school trustees who grew a bit testy over his intermittent forensic sallies at yesterday's meeting of the board of education.

"I rise," announced the former president of the board, "in defense of William Hale Thompson." Any abuse of Big Bill, he said, was borne on the shoulders of Iron Handed Jack. The defense was occasioned by Trustee Theophilus Schmidt, who declared that the trustees, long ere now, would be ensconced in sumptuous quarters on Michigan avenue had it not been for the Thompson administration.

Can't Blame the Mayor.

"We didn't move up on the boulevard because the exorbitant sum was too strong for us," Coath shouted, "but you can't censure Bill Thompson's administration because a lot of high class, silk stocking racketeers in high hats who have their names in the blue book tried to peddle property like that to the school board to make more millions to leave to their children.

"Let's lead our critic out into the sunshine," urged Iron Handed Jack. "The sincere, good meaning taxpayers see the sunshine always. They like it and they are always looking for it. They enjoy it because they know the school board is trying to make it for them—the good taxpayers that never fail." And moved by his own eloquence Coath ended in a husky voice and sat down.

Vopicka Makes Suggestions.

Coath's speechmaking was precipitated by an open discussion at the close of the meeting. It all started when Trustee Charles J. Vopicka arose to throw out some New Year's suggestions that he said he had been "thinking up for some time." He proposed [1] a lobby for the purpose of securing legislative relief for the schools; [2] a new school board building; [3] complete separation from the city hall; [4] building schools by bonds; [5] the opening of bids only by the board members in formal session.

Whether the school system lost money by the transaction or not, a new quarters for the trustees is imperative because the present "dismal place" doesn't correspond with their dignity, he declared. His suggestion was seconded by James A. Hemingway, chairman of the finance committee. Trustee Schmidt then interjected that the board was about ready to move into the fine new quarters when along came Mayor Thompson and spoiled the whole works.

Wants Free Hand For Board.

The suggestion of divorcing the school from the city received the support of Hemingway and Mrs. Helen M. Hefferan. "We shouldn't be forced to call on the city for help when we run into such difficulties as the recent inability to pay teachers" Hemingway said. Mrs. Hefferan declared that the one big fault of the school board is that "it keeps forever running to the city hall for advice and instruction." We should be a strictly independent body," she said.

When the trustees took up the matter renewing the lease of a parcel of school property to the Tremont Hotel association, Coath appealed for a two weeks delay, explaining that the state of his health made it imperative for him to leave the city for at least two weeks, and he therefore wouldn't be able to take action on the matter personally.

Trustee Hemingway, who went hand in mit with Coath throughout the trial of McAndrew, replied. "I think in your absence there will still be enough intelligence left to take care of any matter that may come up.." The meeting adjourned as Coath was again rising to speak.

Colleges Urged to Wipe Out Utility Propaganda Charges

BY ARTHUR EVANS.

Universities and college professors who recently fell under the charge of having received fees from public utility companies for carrying on propaganda were called on last night to exculpate themselves by the American Political Science association.

Resolutions adopted by the association at its convention in the Stevens hotel called on the American Association of University Professors to inquire into the foundation for such charges, which came out during the recent investigation of utilities by the federal trade commission, and to report back their findings and the standards of professional ethics applicable to such cases.

Dr. John A. Fairlie of the University of Illinois was elected president of the political scientists, and Prof. J. R. Hayden of the University of Michigan was chosen secretary.

The action on the propaganda charges, which went through without debate, came at the end of a day in which ten learned societies exalted fact finding as the great need of the changing world.

Price Research New Farm Aid.

Price prophets are almost ready to reach out a helping hand to the farmer, according to Dr. O. C. Stine of the United States department of agriculture. He told the Farm Economic association that the time has arrived "when price research can begin to put the farmers of the land approximately on a level with the trade in understanding the market."

"For the 1926, 1927 and 1928 seasons," he cohtinued, "it is obvious that many producers would have greatly increased their income by planning the marketing of their crops on the basis of the real value of the crop, which could have been estimated in September.

"It is even more probable that refusing to sell at the low prices reached in the 1926 and 1927 seasons would have resulted in a net gain of many millions of dollars to the cotton producers.

"Enough is known about what makes prices to enable competent analysts to forecast with confidence, and price forecasts are likely to be accurate enough to be useful to farmers in planning production and marketing."

Has Utility Control Plan.

Dr. C. O. Ruggles of Harvard university, an expert in public utility matters, urged a new type of regulation for utilities which lie in the "twilight zone between state and federal jurisdiction."

He called for creation of a number of federal regional commissions to control such utilities. The commission would pass on questions beyond state jurisdiction and a general federal utilities commission could be the court of appeal. To objections that this would mean more red tape, Prof. Ruggles said:

"It is not easy to understand how utilities which have expanded their kilowatt capacity in a 20 year period by 1,100 per cent, output by 1,500 per cent, and increased their employés by 400 per cent can be regulated by the same number or type of agencies which were in existence when the industry was much less complex.

"Because the business of the electric light and power companies involves many technical problems which should be studied at close range, it would appear that regional commissions would be superior to a highly centralized control such as we have developed under the interstate commerce commission for railroads."

"New Unionism" Described.

The "New Unionism," as described by Prof. Selig Perlman of the University of Wisconsin, protects its jobs by giving first aid to the employer when his business is suffering and the jobs are in danger. Prof. Perlman said one outstanding characteristic of the "new unionism" is the mental nimbleness of its leaders in employing new methods of controlling industrial situations.

"An example," said Prof. Perlman, "is the following: Starting from the workers' dependence on jobs, from which every kind of unionist starts, these 'new unionists' drew the conclusion, which 'old unionists' might have drawn as well, that when an employer is about to go on the rocks through incompetence, as, for instance, through inability to appreciate the value of an effective cost keeping system, it would be only good policy if the union had in its employ expert accountants to show such an employer the way to save his business and the jobs of his employés.

"Likewise when the whole industry is suffering from a chronic depression, it would be good unionism to waive old shop customs or even to take over from the employer a goodly portion of the task of maintaining shop discipline, if that would help reduce production costs and stimulate a market."

Urges Scientific Tariff.

Tariff making by scientific methods instead of through the old log rolling was stressed by L. R. Edminster of the Institute of Economics. He argued that there must be a change in the law if the tariff commission is to be useful.

"The tariff commission," he said, "has not exercised anything like the influence in tariff making its friends hoped for. From 1916 to 1922, during which time it was purely a fact finding body, the commission did not possess authority even to recommend rates of duty. Since 1922, during which time it has had limited powers of rate making under the so-called 'flexible provision,' its record has been such as to call for severest criticism."

Accidents have an economic cost of $3,200,000,000 in the United States annually, and the social costs, could they be estimated, would run the total much higher, according to W. H. Cameron, managing director of the National Safety council.

"Since 1921," he said, "accidental deaths have increased 17 per cent, both in actual number and in deaths per 100,000 population. If the accidental death rate in 1927 had been the same as in 1921, 14,000 of the 95,500 killed last year would be alive today.

"One billion dollars must be charged up to industrial accidents each year. Automotive accidents cost $800,000,000 per year. Fires cost $550,000,000. Home accidents and other public accidents not involving motor vehicles cost $850,000,000 per year."

The sessions of the ten societies will end today.

Dietz Is Recovering from Goiter Operation

Moline, Ill., Dec. 28.—(AP)—Cyrus E. Dietz, recently elected to the Supreme court of Illinois, who underwent an operation for goiter yesterday, is convalescing nicely and his condition is satisfactory, his physicians announced today.

SANITARY BOARD WADES HELPLESS IN FINANCIAL BOG

Only 3 Days Left to End Crisis Due to Suit.

Trustees of the sanitary district held a short meeting yesterday, but the nearest they came to doing anything about the poverty of the district was to adopt a resolution empowering President Howard W. Elmore to appoint an efficiency engineer to determine just what the organization's condition really is.

Some of the trustees stated frankly they did not know what they could do about Judge Fitch's order on Thursday which stopped them from disposing of the $27,000,000 bond issue authorized last Nov. 22. Others said nothing. There was an atmosphere of "What next?" about the meeting.

Would Appeal to Lawyer.

"Our only hope," said Trustee Henry A. Berger, "of delivering the bonds without submitting them to a referendum lies in the possibility of persuading Attorney Austin Wyman to drop his suit."

The trustee explained that the dismissal of the suit by Attorney Wyman and his unknown client, in order to be effective, must come some time today. "Monday at midnight is the dead line," said Berger. "If the suit is dropped today we will have two days to seal and deliver the bonds by Jan. 1, after which all bonds must be voted on by the electorate."

It had been pointed out on Thursday that the district has only $9,000,000 on hand with which to pay off indebtedness of $15,000,000. It was also pointed out that $13,000,000 of this must be paid to complete work promised the war department in connection with its agreement concerning the diversion of water from the lake.

No Referendum Till Fall.

If the sale of the $27,000,000 bond issue is held up until Jan. 1, it will be impossible to get a referendum on the issue until next fall, unless a special election is called, and a special election would cost $4,000,000, it was stated.

The suit brought by Attorney Wyman's secret taxpayer was to restrain the district from disposing of the bonds on the ground they had been illegally voted because the purposes for which the proceeds of the issue were to be applied were not clearly specified. Judge Fitch overruled a demurrer seeking to have the suit dismissed and that brought about the district's critical financial situation.

EVANSTON P. O. SETS RECORD.

Evanston's postoffice experienced its greatest volume of Christmas business this year by handling 1,299,000 pieces of first class mail and 162,192 parcels between Dec. 15 and 27, Postmaster W. J. Hamilton announced.

Capper & Capper
announce that
Maurice Sandberg
formerly of Dockstader and Sandberg
is now associated with the
Capper & Capper Stores as
Vice-President and Secretary
Michigan Avenue at Monroe Street
DECEMBER TWENTY-NINTH, NINETEEN HUNDRED AND TWENTY EIGHT

Rothschild-Johnston & Murphy
dress oxfords

It takes real custom making to give a shoe such flexibility and at the same time such stamina and strength. These dress oxfords have featherweight soles - hollow heels - light but strong patent leather or dull calfskin. They're the most comfortable and smartest dress oxfords ever made

$13.50

Other J & M's in 70 styles
up to $20

MAURICE L ROTHSCHILD
State at Jackson
MINNEAPOLIS CHICAGO ST. PAUL

John T. Shayne
INCORPORATED
Shop for Men

The FORMAL HAT
by Knox, for the New Year festival!

FORMALITY is attractive when the costume's right! This Silk Hat follows every style-dictate and establishes the wearer as one who is "in the know." For the season's formal occasions nothing is more distinctive.

$18

MICHIGAN at RANDOLPH

TARY BOARD S HELPLESS ANCIAL BOG

Days Left to End Due to Suit.

the sanitary district hold ting yesterday, but the came to doing anything verty of the district was olution empowering Pres t W. Elmore to appoint engineer to determine organization's condition.

e trustees stated frankly know what they could ge Fitch's order on Thurs opped them from disposing 27,000,000 bond issue sold Nov. 22. Others said re was an atmosphere of " about the meeting.

Appeal to Lawyer.

ope," said Trustee Henry of delivering the bonds hitting them to a refer n the possibility of per rney Austin Wyman to

explained that the dis suit by Attorney Wyman nown client, in order to must come some time day at midnight is the id Berger. " If the suit oday we will have two nd deliver the bonds by which all bonds must be he electorate."

pointed out on Thurs district has only $9,000, with which to pay off of $15,000,000. It was out that $13,000,000 of paid to complete work war department in con its agreement concern sion of water from the

reedom Till Fall.

of the $27,000,000 bond p until Jan. 1, it will be et a referendum on the xt fall, unless a special led, and a special elec ost $4,000,000, it was

ought by Attorney Wy axpayer was to restrain rom disposing of the ground they had been because the purposes proceeds of the issue pplied were not clearly e Fitch overruled a de to have the suit dis t brought about the dis financial situation.

P. O. SETS RECORD.

office experienced its great christmas business this year 0,000 pieces of first class parcels between Dec. 15 ster W. James Hamilton an

COURT ORDERS DR. SHUMAKER BACK TO PRISON

Governor's Pardon Held Invalid.

(Pictures on back page.)

Indianapolis, Ind., Dec. 28.—[Special.]—The Rev. E. S. Shumaker, superintendent of the Indiana Anti-Saloon league, must serve a sixty day sentence on the state farm for contempt, the Supreme court ruled today. It held illegal a pardon issued to him by Gov. Ed Jackson Oct. 19 after the league leader had arrived at the state farm to begin his term. Sheriff W. L. Thomas said tonight that he would serve the court's recommittal order on Shumaker tomorrow.

Shumaker's attorneys announced they would ask a writ of habeas corpus in federal court to prevent his serving the sentence, but they held the opinion that no application for the writ could be filed until he had been taken into custody and possibly not until he was actually imprisoned at the farm.

The order directing Shumaker's recommittal was issued by the Supreme court today in response to a motion filed by Attorney General Arthur L. Gilliom soon after the governor issued the pardon.

Governor Out of City.

Whether Jackson would attempt any further action in the case could not be learned tonight, as the governor was out of the city.

The order was signed by three of the five judges comprising the court, and a dissenting opinion was handed down by the other two. Judges David A. Myers, Julius C. Travis, and Benjamin M. Willoughby signed the order and Judges Clarence R. Martin and Willard B. Gemmill dissented.

This is the lineup which has presided in the court throughout the Shumaker proceedings. Shumaker was in his office when the order was handed down. He said his attorneys would take immediate action in the federal court. They will insist, he said, that the governor acted fully within his rights in issuing the pardon to him.

Text of Order.

The main opinion, written by Judge Julius G. Travis, ordered the recommitment of Shumaker in the following closing paragraph:

"Inasmuch as the court is informed that the respondent has not served any period of the confinement under the judgment of the court, but was permitted by the Hon. Ralph Howard, superintendent of the Indiana state farm, to go hence, by virtue of the order of pardon by the governor, it is therefore ordered that the sheriff of this court arrest the body of respondent and, under the order heretofore issued, again deliver him to the superintendent of the Indiana state farm, and take his return to this court thereof; and it is further ordered that the respondent be incarcerated at the Indiana state farm for a period of sixty days, as provided by the judgment of this court, and that a mittimus issue be directed to the superintendent of the Indiana state farm commanding him as such officer to receive and safely keep the respondent, Edward S. Shumaker, until he has been confined for a period of sixty days, notwithstanding the pardon by the governor."

Dissenting Opinion.

In the dissenting opinion, written by Chief Justice Martin, the position was taken that the pardon issued by Jackson was valid and that further imprisonment of Shumaker is not permissible.

The contempt charge was filed against Shumaker more than two years ago by Gilliom, and was based on statements made by Shumaker concerning the court decisions in liquor appeals in his annual report to the league trustees. The report was printed in the Indiana edition of the American Issue, the official league publication.

Mrs. Nellie Tayloe Ross' Son Dies in Auto Upset

Cheyenne, Wyo., Dec. 28.—(AP)—Ames Ross, son of former Gov. Nellie Tayloe Ross of Wyoming, was killed when his car overturned on a hill just out of Saratoga, Wyo., 100 miles west of Cheyenne this evening at 6:30 o'clock, says a special to the Wyoming Tribune Leader here.

-FETED BY FORMER ENEMIES

ERNST UDET.
[Pacific and Atlantic Photo.]

WOMEN WAR IN COURT AS CLIMAX TO VASE HURLING

Keith Widow in Property Squabble.

Mrs. Grace Keith Petrocelli, widow of Alexander E. Keith, pioneer in the development of the automatic telephone, was before Chief Justice John J. Sullivan of the Criminal court yesterday on a charge of receiving stolen property. The complainant against her was Mrs. Magdaline Spangler Nix, 4720 Sheridan road, divorced wife of Dr. O. W. Spangler.

The judge for several hours listened to the dispute which had reached a climax when Mrs. Petrocelli bounced a vase off the head of the divorcee, who was living at her home—then at 4428½ Drexel boulevard. Mrs. Petrocelli now lives at 1527 East Sixty-sixth place, with her present husband, Anthony Petrocelli, a musician.

Took Furniture to House.

Miss Nix, her maiden name was restored by divorce, said she went to live at Mrs. Petrocelli's home in the latter part of 1927. She brought with her many of her house furnishings, which were stored in the basement of the Drexel boulevard apartment.

After several months the women began to quarrel, the testimony showed, and finally came the vase throwing episode. Mrs. Petrocelli asked that this testimony be ruled out because she settled for $100 damages at the time. She presented a canceled check and a release.

Miss Nix left for Florida after the wounds on her head healed, and when she returned she found that Mrs. Petrocelli had moved and that the storeroom in which her belongings had been kept was broken into and most of them removed.

Find Articles with Brother.

She played detective, Miss Nix testified, and found some of her articles in the home of Ernest Smallman, 25 South Winchester avenue, a brother of Mrs. Petrocelli. A search warrant retrieved them, and Mrs. Petrocelli returned some others when detectives went to her home. Miss Nix claimed her property to be worth $1,000.

Mrs. Petrocelli, clothed in a fashionable fur coat, estimated the value of the various articles as from 5 cents to $1. She denied stealing them, but said she thought they had been abandoned and gave most of them to her poor brother. They were scattered around the storeroom, she said.

Judge Sullivan finally called them separately into his chambers, and announced at the conclusion that if Mrs. Petrocelli paid $250 to Miss Nix by Jan. 11 he would enter a finding of not guilty.

Mrs. Petrocelli tried to hide her identity, but was finally forced to tell in order to prove that she is a person of means.

Honor War Ace

[Copyright: 1928: By the New York Times.]

PARIS, Dec. 28.—Ernst Udet, the most notable of all German war aces, who brought down many French planes—was cordially received at the headquarters of the Aero club this evening and joined with a large group of French army flyers against whom he fought in the late war in drinking a toast to Franco-German peace and friendship.

Rene Fonck, famous French ace, who became a warm personal friend of Herr Udet during his visit to Berlin last October, introduced the German airman to his comrades. The German ace exchanged compliments with the Frenchmen and recalled the high opinion of French courage and sportsmanship entertained by the German army aviation corps. M. Fonck described Herr Udet as "a true ace and a chivalrous adversary" and added that he would forever retain a happy recollection of the warmth and cordiality of his welcome in Berlin.

"It is a real pleasure to shake hands with Herr Udet in Paris," he said, "and I am sure all French flyers present are glad of the opportunity of showing appreciation for the manner in which a former enemy airman was received in Berlin."

Surprised to Get Liquor Shipment; Freed by U. S.

Clearwater, Fla., Dec. 28.—(AP)—Mrs. Alexander Hayden of New York and Clearwater thought a friend in New York was joking when he told her he might send her a few bottles of wine. So it was a total surprise to her, she told a United States commissioner yesterday, when a shipment of sixty-eight bottles of liquor was delivered to her home. She refused it and it was confiscated by federal agents. She was acquitted of violating the prohibition law.

ALARM FOR KING EASES WHEN HE MAKES NEW GAIN

Takes Nourishment and Has Restful Day.

BULLETIN.

LONDON, Dec. 29.—(AP)—King George's physicians this morning issued this bulletin: "The king has had a quiet night, and there is a very slight change for the better in his majesty's condition."

BY JOHN STEELE.
[Chicago Tribune Press Service.]

LONDON, Dec. 28. — Alarm over King George's condition, due to Thursday's relapse, was eased tonight by the following bulletin from Buckingham palace:

"The king has had a restful day and the slight improvement noted this morning is maintained."

It was signed by Sir Stanley Hewett, Sir Hugh M. Rigby and Lord Dawson of Penn.

"Margin of Safety" Still Small.

Less anxiety was noticed at the palace tonight. The day was generally described as being "one of upgrade," the improvement being attributed to the king being able to take some nourishment. It was added, however, that the "margin of safety" continued to be small.

The fact that the patient had a restful day is regarded as more hopeful, and it is believed that the rest and nourishment the king has taken today has enabled him to regain the slight loss of yesterday.

The prince of Wales dined with Queen Mary at the palace tonight, and in view of the better nature of the late bulletin he will adhere to his original intention to hunt with the Belvoir hounds on Saturday.

Plan New Treatment.

The bulletin issued at noon by the king's doctors was also more encouraging and told of new measures planned by the doctors to help the king regain strength.

The new measures referred to by the doctors have not yet been revealed.

One eminent expert points out that it is clear that an acute infection has left the king with very little powers of recuperation.

"Various measures, including the possibility of a blood transfusion from the veins of some healthy person," suggests one expert, "may be employed to tide the patient over this anxious period, and there is every reason to hope that it may be successful."

America Sends Drug for King.

America today came to the aid of King George in his fight against his serious illness. "Dakin's solution," a preparation used by the allied armies in wartime for the sterilization of wounds, reached Buckingham palace this evening from Pittsburgh and is to be used as a special new treatment on the king in dealing with the local condition at the base of the right side of the king's chest.

The solution arrived at Southampton aboard the Olympic today in a special sealed package, carried by a special messenger. It was immediately received by the king's own messenger and rushed by him in his sealed foreign office bag to Buckingham palace.

An offer of a small supply was cabled by Dr. William O'Neill Sherman of the Carnegie Steel company of Pittsburgh. The royal physicians accepted his offer by cable.

Italy Seizes Ex-Official in U. S. Smuggling Plot

[Chicago Tribune Press Service.]

ROME, Dec. 28.—Prof. Giacomo Cortez, former undersecretary of state in the government before Premier Mussolini came into power, and an instructor of Greek and Latin in the University of Padua, was arrested today in southern Italy, charged with being the leader of a band promoting clandestine emigration of Calabrian peasants to the United States. Two accomplices also were arrested.

OHIOAN, IS HELD FOR MORAL MURDER OF WIFE WHO SHOT SELF

Canton, O., Dec. 28.—(AP)—Wilbur O. Heldman, 27, Lorain furnace salesman, today was charged with the murder of his wife, Margaret, 21, whom he has named as the slayer of Vernard E. Fearn, Canton coal dealer.

After two weeks of investigation of Heldman's story that his attractive young wife committed suicide after confessing that she killed Fearn, Stark County Coroner T. C. McQuate filed an affidavit charging him with "moral murder."

McQuate said he based his charge against Heldman on a similarity in the conviction of D. C. Stephenson of Indianapolis, former Ku Klux Klan leader, of the death of Miss Madge Oberholtzer in 1925.

The coroner said that by Heldman's "inhuman course the night of her death, if nothing more, she [his wife] was compelled to turn that gun upon herself." As Stephenson was sentenced to life imprisonment for second degree murder for refusing to aid Miss Oberholtzer after she had taken poison, McQuate hopes to show that Heldman, by his threats and actions, was "morally responsible" for the death of his wife.

McQuate said Heldman told his wife she was "headed for the electric chair" for killing Fern just a moment before she drew her gun and shot herself.

FAHERTY TO ASK THIRD VOTE ON BONDS FEB. 26

Michael J. Faherty, president of the board of local improvements, will ask the city council to submit his bond issue program to the voters for the third time at the aldermanic election Feb. 26. The bonds were defeated last April and again in November.

"I haven't changed my position an inch," Mr. Faherty declared yesterday. "Every time there is an election I propose to call the necessity for the bonds to the attention of the council. Sooner or later they must be passed to pay judgments, and the sooner the antis change their minds the cheaper it will be for the city."

Mr. Faherty's statement was occasioned by the affirmation of awards by County Judge Jarecki for damages to property on La Salle street from Ohio to Eugenie street. The city's share of the expense was fixed at $3,046,000, a part of the sum asked for in the Faherty bond issues. Until the bonds are voted, he said, the La Salle widening project cannot go forward.

It is unlikely, some aldermen believe, that Mr. Faherty will be able to put the bonds on the February ballot because of council hostility to the move.

ROBBERS BIND FOUR IN HOME; LOOT IS $10,000

Samuel Bilsky, his wife, a maid and a chauffeur were bound and gagged in the Bilsky home at 6919 Chappell avenue last night by three robbers, who then ransacked the house and escaped with jewelry valued at about $8,000 and clothing worth more than $2,000.

The robbers met the chauffeur, Arthur Rikan, as he was putting a car in the garage behind the residence and compelled him to lead them to his employer. Bilsky's neckties were used to tie the victims. The loot included a $1,200 fur coat and lingerie which Mrs. Bilsky had just purchased at a cost exceeding $500. Bilsky is owner of a cloak and suit business on South Halsted street.

Mrs. Harold F. Gosnell, wife of a member of the University of Chicago faculty and daughter of former Municipal Judge F. L. Fake, was robbed of a diamond ring and $78 by a negro in the vestibule of her home at 5535 Kimbark avenue. A short time later Steve Bell colored, 4603 South Michigan avenue, was arrested and identified as the holdup man by Mrs. Gosnell.

CHARGES FORGER IS FREE ON BAIL BARRED BY COURT

Bankers' Association Hits Judge Fetzer.

Complaint that Judge William R. Fetzer of the Municipal court accepted a bond from a blacklisted professional bondsman and freed a forger who had been caught in the act of passing a forged check was made yesterday to Chief Justice Harry Olson.

The Illinois Bankers' association, through its secretary, M. A. Graettinger, made the complaint, and stated that Judge Fetzer approved the forger's bond late Wednesday night. The following morning, when the case was called before Judge Joseph L. McCarthy in the regular order, the defendant did not appear, and he has been sought in vain by the police.

Charge Bond Jumping Plot.

Officials of the bankers' association cited other similar cases of bond jumping check forgers, and declared it was evident that a gang of these criminals was operating with success by inducing judges to accept questionable bonds and then having the culprits fail to appear for trial.

Mr. Graettinger's report to Chief Justice Olson stated that Edward Slater, the defendant freed by Judge Fetzer, went to the Lake Shore Trust and Savings bank, Michigan boulevard and Ohio street, last Monday and cashed a forged check for $480, made out to the account of August Englehart.

Mr. Englehart audited his account on Wednesday and discovered the forgery. While he was in the bank Slater came in again with a check for $848 on the same account.

Freed on Blacklist Bond.

Slater was placed in the East Chicago avenue police station. Late that night a bond was presented for his release by Louis Ascher, described by Chief Justice Olson as a professional bondsman known generally as on the blacklist of the courts. The bond was approved by Judge Fetzer, and Slater was released.

When Slater failed to appear the next morning before Judge McCarthy, the judge examined the bond and declared it was valueless. He said he never would accept a bond from Ascher.

Chief Justice Olson stated that Ascher was on the blacklist supplied to all judges. He declared that the Municipal court has the finest bond department of any court in the state, and that it was inexcusable for any judge to accept a bad bond. He announced he would ask Judge Fetzer for an explanation. The bond department is open every night until 11.

Late Night Releases Unusual.

After 11 o'clock Judge Olson said, it is customary in the cases of men charged with serious offenses to let them stay in jail until the following morning. He also explained that it is the rule, whenever possible, to permit the judge in whose jurisdiction the crime was committed, or who issued the warrant in a case, to examine and approve bonds for defendants.

Representatives of the bankers' association recalled that it was Judge Fetzer who freed another accused check forger, Charles F. Cohen, last February, when Cohen declared he had obtained in an alcohol deal the forged check he attempted to cash. Cohen, accused as a member of the notorious Moshiek-Adler gang, was later arrested and indicted.

Still another case was cited by the bankers' association, in which Judge James Fardy a week ago released on bail another bad check passer who had been caught in the act.

The technique in these latest cases indicates that a gang similar to the Moshiek-Adler gang, if not the same one, is operating an organized scheme to defraud banks, the officials declared. Aaron Moshiek, head of the gang, and two of his followers are under sentence to the penitentiary. Their appeals are now pending in the Supreme court.

FILE THOMAS F. RYAN'S WILL; SON, ALLAN A., ENTERS NO CONTEST

New York, Dec. 28.—[Special.]—No contest of the will of Thomas Fortune Ryan was filed today, the last day on which any contest could have been filed. As citations had been issued informing all heirs that they would have until 10:30 o'clock this morning in which to file objections, the document cutting off the son, Allan, with only two shirt studs, but leaving a fortune to his children, will not be contested. Allan A. Ryan had been estranged from his father ever since the elder Mr. Ryan remarried shortly after his first wife died. The son now lives in Montreal, Can.

The Thomas Fortune Ryan estate, it is conservatively estimated, may reach $300,000,000, of which Allan's six children may get as much as $10,000,000 each.

FAMILY OF FIVE DEAD IN FIRE IN HOME; SON HELD

Gastonia, N. C., Dec. 28.—(AP)—A 17 year old boy was held as a murder suspect tonight pending an inquest into the deaths of his parents, two sisters and a younger brother, found burned to death in the ruins of their home four miles from here.

Jacob Vanderberg, the youth, was found before daybreak sitting at the roadside with a shotgun and a suitcase full of clothes when officers were attracted early today by the blaze. He told them that stifling smoke wakened him and that he went to his mother's bedside and found her dead. He said he then called for his father, but receiving no reply he took a few belongings and fled.

Convinced the Vanderbergs had been murdered as they slept and the house fired in an effort to cover the crime, police arrested the youth. He protested his innocence.

The bodies of J. W. Vanderberg, 66; his wife, their daughters, Louise, 20, and Pauline, 18, and the other son, Robert, 13, were lying in the kitchen.

Coupon for Special LIFE INSURANCE POLICY

Issued Exclusively to Chicago Tribune Readers

$1.00 a month, with coupon below, for a Life Insurance Policy which pays $1,000 Plus!

No Medical Examination! No Subscription Necessary!

Note: Included Are Valuable Total and Permanent Disability Benefits!

This means that Full Amount of Insurance is payable to the insured, WHILE LIVING, in event of Total and Permanent Disability, as stated in Policy. Open to men, women, boys and girls in normal health, between ages of 6½ and 64½. Only one policy to a person. Issued by the Federal Life Insurance Company through special arrangement with The Chicago Tribune.

FILL IN AND MAIL

COUPON

"Special Life Insurance Department"
FEDERAL LIFE INSURANCE COMPANY,
[illegible] N. Michigan Avenue, Chicago, Ill.

I hereby certify that I am a reader of The Chicago Tribune and wish to apply for a Special Life Insurance Policy made available by The Chicago Tribune in the Federal Life Insurance Company, in the amount of $1,000 PLUS ☐ cash, check or money order for $..... ☐ to pay for First Month's ☐ One Year's ☐ Premium.

Yearly Renewable Reducing Term to Age 65. Whole Life Thereafter.
NOTE: The premium is $1.00 per month. On policy anniversary annual age is 65 of the insured. Thereafter $12 per annum. If you wish to pay for a full year, enclose $11.00.

My Name is..... (Print name in full — Do not use initials)
My Address is..... (Street — City — State)
Date of Birth..... (Day — Month — Year) My Age is.....
Beneficiary.....
Write here the full name of the person to whom you want Insurance paid in case of death.

NOTE: This Insurance will become effective if and when issued by the Federal Life Insurance Company at its Home Office in Chicago. A cheerful application for this insurance for any cause whatsoever, and in such case will return to the applicant the full amount of the payment sent with this coupon. This offer open only to persons between ages of 6½ and 64½. Only one of these Life Insurance Policies to a person.

COUPON FOR TRIBUNE ACCIDENT INSURANCE POLICY

For New Policy or Renewal

To secure The Tribune's $7,500.00 Travel Accident Insurance Policy, or to renew for another year one previously issued to you, cut out and fill in the application below and send it with $1.00 to Tribune Insurance Dept., Federal Life Insurance Co., 168 N. Michigan Ave., Chicago, Ill. (As stated in the Policy, the value of all specific indemnities increases 10% each year your policy is renewed.)

FILL IN AND MAIL

COUPON

☐ NEW POLICY OR ☐ RENEWAL
Check here if you wish new policy — Check here if you wish old policy renewed

APPLICATION for $7,500.00 TRAVEL ACCIDENT INSURANCE POLICY

Issued to Readers of The Chicago Tribune

[Fill Out This Application and Send to Tribune Insurance Dept., FEDERAL LIFE INSURANCE COMPANY, 168 North Michigan Ave., Chicago, Illinois, with Registration Fee of $1.00—Money Order or Check, made payable to Federal Life Insurance Co.]

I certify that I am or will become a reader of The Chicago Tribune and hereby apply for a $7,500.00 Policy in The Federal Life Insurance Company, issued only to readers of The Chicago Tribune. If I receive a new Policy, ALL QUESTIONS BELOW MUST BE ANSWERED. If you wish to renew a Policy previously issued to you, fill above and fill in name and address only.

FULL NAME.....
ADDRESS..... (Street — City — State)
PLACE OF BIRTH..... AGE.....
DATE OF BIRTH—MONTH..... DAY..... YEAR.....
ARE YOU TOTALLY BLIND OR DEAF? ARE YOU CRIPPLED TO THIS EXTENT THAT YOU CANNOT TRAVEL SAFELY IN PUBLIC PLACES?

WRITE HERE NAME AND ADDRESS OF PERSON TO WHOM YOU WANT INSURANCE PAID IN CASE YOU ARE KILLED; OTHERWISE IT WILL BE PAYABLE TO YOUR ESTATE.
BENEFICIARY'S NAME.....
RELATIONSHIP.....
ADDRESS.....

No more than one of these Accident Insurance Policies will be issued to any one.
This offer open only to persons between the ages of 10 and 70.

At the Downtown Store Only

55 KERMAN FORMAL FROCKS

To Clear At

$29.50

They are one-of-a-kind models . . . the fabrics are chiffon, velvet, taffeta, lace . . . many are beaded . . . the colors are white and the pastel shades, red, beige, green, black. All are exceedingly smart . . . and tremendous values! Come early!

KERMANS
160 North Michigan

OPEN SATURDAYS UNTIL 9 P. M.

CHEERFUL CREDITS SEMI-ANNUAL SALE!

SUITS and OVERCOATS

Here's your chance for a real buy! Take advantage of these wonderful values. Payments can be made either weekly, semi-monthly or monthly, on terms to fit your pocketbook.

Buy Now! Wear Now! Pay Later!

Values to $40 $29 — Values to $50 $39

Values to $65 $49

Men's Underwear and Fancy Shirts, reduced 20%

Good Clothes for Men, Women and Children Priced Right—On Convenient Terms
OPEN A "CHEERFUL CREDIT" ACCOUNT

Wheeler's
135 S. State St.
Entire 4th Floor, N. E. Cor. Adams
ORIGINATORS OF CHEERFUL CREDIT

CHAS. A. STEVENS & BROS

An Evening Wrap of Transparent Velvet Specially Priced

$39.50

Very seldom does one find so lovely a wrap at this remarkable price. A soft bow at the neck, a wide shirring to hold the close line at the hips, and an uneven fullness to give graceful movement . . . these constitute its smartness.

Of no less importance is its silk lining, with warm interlining. And, to add the last note, it comes in these glowing colors—

Chanel's New Red
Chanel's Blue Heaven
Aqua Green Pansy
Ruby Black

WRAPS—FOURTH FLOOR.

SENATOR REED SEARS KELLOGG ANTI-WAR PACT

Illogical; Imperils Peace of America, He Says.

Cedar Rapids, Ia., Dec. 28.—[Special.]—Senator James A. Reed of Missouri, who has fought entangling alliances with European nations ever since Woodrow Wilson's day, gave his first utterance against the Kellogg peace pact in an interview here today. Senator Reed insisted on dictating the interview to a stenographer. It fairly sizzled with reasons why this country should not enter into any kind of a treaty that was likely to embroil it with a foreign nation.

Mr. Reed does not think the treaty means the millennium and the end of all wars. On the contrary, he explained, the fact that the treaty excepts wars of self-defense and permits individual nations to make their own definitions of self-defense leaves a great loophole for war. In addition, he said, there are other reservations pertaining to the covenant of the league of nations and the Locarno treaty which weaken the Kellogg pact.

Senator Reed declared the treaty contained a dangerous implication in that there is an obligation on the part of the signatory powers to come to the defense of any nation against which a breach has been made by a member of the treaty. This, he feels, might involve the United States in entangling alliances.

Summarizes Loopholes.

The senator summed up his objections to the treaty thus:

"This treaty is not between two individual nations. It is multilateral—that is to say, it is a mutual treaty. It is a mutual understanding between all the signatories thereto. What is its object if it be not to keep and preserve the peace of the world? If, then, a nation shall break that peace, it violates at one and the same time the same obligation of all other nations.

"Since the object of the treaty is to preserve the peace of the world, why does it not logically follow that when the common bond of peace is broken there springs therefrom the common moral obligation of all nations offended against to unite in the punishment of the nation guilty of the breach against them all?

"If a single country is attacked ruthlessly and wrongfully, can other nations joined with the victim nation in a common compact refuse to come to its aid? Can they say to it: 'Although we made a common agreement for the peace of the world, although you have kept the faith, although the breach of that agreement is against us all, we, nevertheless, will supinely fold our hands and allow you, the victim nation, to maintain a conflict which is for the benefit of us all because we were all parties to the compact which has been breached."

Already Moral Obligation.

"Is there not a moral obligation? I admit that it is not legal in the ordinary sense of the term, but neither in any word of the treaty enforceable in any court of law. The treaty is conceded to be only a moral obligation; therefore, a moral obligation to 'stand by' is, in my judgment, just as binding as the moral obligation not to breach. If my conclusion be correct, then the signing of this treaty introduces America into every conflict that may arise in any part of the world."

Senator Reed said he thought the state department should give its attention to policies which may at least "circumscribe the field of war, and remove some of the causes which extend a local conflict until it envelops the world in its consuming fire." He suggested that the first business of a fire department was to confine the flames as closely as possible, and he thought that same principle should be applied in wars between nations.

"Self-Defense" Meaningless.

The senator ridiculed the idea of the exception in the treaty of self-defense war and pointed out that, in all wars in the last hundred years, some of the nations engaged in the conflict asserted self-defense, and he called attention to the German claim in the world war.

He predicted that the Kellogg treaty was dangerous to the peace and prosperity of this country.

Senator Reed also predicted that the navy cruiser bill would be talked to death before it came to a vote.

Cardinal Ceretti Visits Seminary at Mundelein

Cardinal Bonaventura Ceretti, papal legate to the International Eucharistic congress in Sydney, Australia, spent his second day in Chicago yesterday, visiting St. Mary's of the Lake seminary at Mundelein. He was accompanied by Bishop Edward F. Hoban of Rockford. Today the cardinal plans to go to Milwaukee where he will be the guest of Archbishop Sebastian Messmer. During his stay in Chicago Cardinal Ceretti is the guest of Cardinal Mundelein.

Spray the Nose and Throat

Prevent Attacks of Colds and "Flu"

with

NOZOL

To Keep the Nostrils Clear and Healthy

"Spray the nostrils and throat with an oil to keep them lubricant. 'Flu' and grippe germs cannot take hold in membranes that are well lubricated"...such is the advice being given out by leading health authorities.

And for this purpose all urge the use of a highly effective preparation... NOZOL.

Spray or drop a little Nozol in each nostril and the throat two or three times a day. The antiseptic oils cling to the linings, protecting you against the germs.

Nozol costs but little and you should get a bottle today at your druggist. Take no chances, particularly with the present prevalence of flu.

At All WALGREEN and ECONOMICAL Drug Stores

Honesty Wins Taxi Driver $500

Fred C. Lewis, Yellow taxi driver, who recently found $47,000 worth of jewelry in his cab and restored it to its owners, Mr. and Mrs. B. F. Johnson of Rye, N. Y., receiving check for $500 from Thomas B. Hogan, general manager of the cab company, to whom it was sent by the Federal Insurance company of New York. [TRIBUNE Photo.]

EUROPE WANTS OWEN D. YOUNG AT DEBT PARLEY

Wife Ill; He Is Not Likely to Serve.

[Chicago Tribune Press Service.]

Washington, D. C., Dec. 28.—[Special.]—Owen D. Young of New York, one of the original members of the Dawes commission, has been sounded out at the request of foreign governments on his willingness to serve as one of the two American experts who will assist in revising the Dawes reparations plan and in fixing definitely the amount of German world war reparations.

According to information available here, Mr. Young is reluctant to serve because of illness of his wife and pressure of business. Mr. Young is now in Arizona with Mrs. Young. All the interested powers are agreed in desiring his services.

Dawes Selection Unlikely.

Reports that Rufus C. Dawes of Chicago, a brother of Vice President Charles G. Dawes, author of the original Dawes plan, has been asked to serve as the second American expert, lacked confirmation here today. In some quarters it was indicated that his selection was unlikely. It was admitted, however, that his name is being given serious consideration and that he may be chosen. Rufus C. Dawes served as adviser to the American group in the Dawes commission and assistant to Mr. Young as first agent general of reparations.

Government officials expressed the opinion today that no definite selection of the second American agent has been made.

Winston Also Mentioned.

Names under consideration include Henry M. Robinson of Los Angeles, who, with Vice President Dawes and Mr. Young, worked out the original Dawes plan; Garrard Winston, former undersecretary of the treasury, another Chicago man; and Thomas Nelson Perkins of Boston, partner of Roland W. Boyden, American unofficial representative on the Dawes commission.

CALLS ARMS PARLEY

[Chicago Tribune Press Service.]

PARIS, Dec. 28.—Announcement that the next preparatory disarmament conference would be held at Geneva on April 15, was made today by John Loudon, Dutch minister to Paris and president of the disarmament commission.

French official circles here shook their heads dubiously at the chances of any satisfactory results from a conference at such an early date. They claimed the United States practically made the commission impotent through its rejection of the Anglo-French naval compromise. It was pointed out that there is little hope of overcoming the numerous obstacles which impede an agreement, with only three and a half months for preparation. The one ray of optimism in Paris is the hope that the sixth session of the commission will permit the experts to set a definite date in 1930 for the long awaited disarmament conference.

The date for the conference was chosen after consultations with Sir Eric Drummond, secretary general of the league of nations, Foreign Minister Aristide Briand of France, Sir Austen Chamberlain, British foreign secretary, and Foreign Minister Gustav Stresemann of Germany, who were all of the opinion that April 15 was a propitious date.

NOT IN LONDON TO SEIZE THE THRONE, MISS BOOTH SAYS

LONDON, Dec. 28.—(AP)—Commander Evangeline Booth, head of the Salvation Army in the United States, on her arrival in London this afternoon to attend the meeting on Jan. 8 of the high council said emphatically:

"I have not come to seize the throne. There is no split in the Salvation Army. There will be no split, whatever decisions for reforms the high council may make. The army is more united today than ever before."

She was asked whether the headquarters of the army might be changed in event that an officer from some country other than England should be chosen to succeed Gen. William Bramwell Booth, her brother, who has been seriously ill for some time.

"In my opinion," she answered, "the international headquarters should never be moved from the birthplace of the army."

The American delegation, which includes Commissioner Adam Gifford, commander of the western territory of the United States, and Commissioner William Peart, was met on landing from the Olympic at Southampton today by a delegation headed by Divisional Commander Cowhan.

Indianapolis Suicide of Chinese Puzzles Police

Indianapolis, Ind., Dec. 28.—[Special.]—Chinese here were puzzled tonight by the suicide in a downtown hotel by hanging of C. Dang Hum, well to do Chinaman, en route from New York to Peoria, Ill. As suicides are unusual among orientals, police said, Hum must have "become possessed of evil spirits." Considerable gold and securities were on the body.

CLEARANCE

Sale

Men's

PAJAMAS

Many wonderful bargains in men's coat or middy style pajamas.

Values to $3.50, Now..... **$1.95**

Values to $4.00, Now..... **$2.35**

Values to $5.00, Now..... **$2.95**

DECIDED REDUCTIONS ON MEN'S SUITS AND OVERCOATS

All charge purchases will be posted on the February 1st bill if requested.

A STARR BEST

Randolph and Wabash : CHICAGO

FINE CLOTHES for MEN and BOYS

IRATE YACHTSMEN BACK HERRMANN FOR PARK BERTH

2 Ordered to Move from Lincoln Harbor.

Several of Chicago's wealthy yachtsmen yesterday were reported to be preparing to petition Governor Elect Louis L. Emmerson for the appointment of U. J. (Sport) Herrmann, one of their leaders and well known theater manager, as president of the new Lincoln Park board to be named after Emmerson takes office on Jan. 14. The local mariners are said to be seeking a hearing and some courtesy from any new park board which may be created. It is stated they are smarting under years of rough treatment and disregard from the old Gov. Small boards.

Two of the city's most enthusiastic yachtsmen, E. F. McDonald, Jr., and William Hofnauer, president of the Chicago Waste company, were said to be leading the movement. They—at least Mr. Hofnauer—admitted they might have good cause, being again affronted by the present Small board, but would not admit they were attempting to do anything in politics.

Told to Move Boats.

It would appear that the park board on Dec. 24 presented Mr. McDonald and Mr. Hofnauer with a Christmas present in the form of a peremptory order to take their boats, the Naroco and Doris, respectively, out of the Lincoln Park harbor at once.

The Doris is a 165 foot steam launch and the Naroco is a 110 foot Diesel type of craft. And these facts, together with the ice in the harbor, made the order one difficult to execute. Anyway, it is said to have roused the mariners' ire. They long have considered the harbor part of the navigable waters of the United States, any opinion of the park board to the contrary notwithstanding.

Mr. McDonald is said to have received his notice as he prepared to take a taxi to a train for the east on Christmas eve. He is said to have stopped, indulged in cuss words, to have reconsidered, remembered that a "soft answer, etc.," and to have replied by letter that he thought the board's action most unkind.

Ordered Out at Once.

Mr. Hofnauer said yesterday he received his first notice when Emil A. W. Johnson, superintendent of Lincoln park, went aboard the Doris and ordered his mate to "get out at once."

"Are your craft out?" Mr. Hofnauer was asked.

"No," he replied. "They notified Mr. McDonald that unless he got out they would bring in a tug, tie on and haul him out. They said they would send him the tug charges. But they have not done it yet and he is still out of the city."

"What about you, Mr. Hofnauer?"

"Well, I haven't moved yet. I'm installing a lot of tanks for fuel oil just now and the notice comes too unexpected. I can't move her. I don't know just what to do.

Believe People for Them.

"Understand me," Mr. Hofnauer went on in an ominous tone, "understand, if we thought the people of the state of Illinois wanted us out of that harbor we'd never drop anchor there. But we believe the people are for us, are for clean sport like yachting, and we're trying to advance it all along the lake shore. We understand the board took action for no reason at all than to inconvenience us."

Mr. Hofnauer was told something had been said at the board meeting about wine or liquor parties aboard the Doris and Naroco.

It was recalled that Mr. Herrmann, for years a companion of Mayor Thompson, last primary election broke with the mayor over the latter's support of Gov. Small, and that a great sign bearing the names of Mr. Emmerson and Attorney General Oscar Carlstrom was then stretched across Dearborn street near Randolph, one end being fastened to Mr. Herrmann's Cort theater.

BADDEST OF BAD MEXICAN BANDITS IS PUT TO DEATH

Head of 'Revolt Army' Faces Firing Squad.

BY JOHN CORNYN.

[Chicago Tribune Press Service.]

MEXICO CITY, Dec. 28. — After a three hour court martial, Maximiliano Vigueras, Mexico's most picturesque revolutionary leader and bandit, was executed at daybreak today by a firing squad at the historic "target range" just outside the city. Vigueras remained cool to the last, taking the customary Mexican coffee and bread before declaring himself ready to face the guns. He refused to allow his eyes to be bandaged.

At the court martial Vigueras said that he had held the rank of lieutenant in the federal army under Gen. Porfirio Diaz, but had deserted and taken arms and followers with him. He later joined the "scourge of the south," the terrible Emiliano Zapata, with whom he ravaged the state of Morelos for several years. He became noted as even more bloodthirsty than Zapata. Because of his ruthlessness and savagery, Zapata made him a general in the "army for the redemption of the Indians."

Organizes Own Army.

Upon the assassination of Zapata some ten years ago, Vigueras organized his own army, which had countless murders and cold blooded assassinations to its credit. When Gen. Alvaro Obregon broke with the Catholic church seven years ago, Vigueras raided ranches and unprotected villages under the pretext of raising funds to maintain an "army for the defense of religious liberty." Vigueras was one of the many guerrilla leaders who used the church quarrel to further his own ends and attract the peasants to his standard. He succeeded in deceiving many, among them some Catholic ladies who collected funds, arms and ammunition and forwarded them to him on a hill south of Mexico City.

Police Take No Chances.

At the court martial Vigueras declared that he was the commander of "Catholic troops" in the south and that he received instructions, arms, ammunition and money from the Mexican capital. He refused, however, to reveal the names of members of the revolutionary junta. One of the papers found on Vigueras, including his commission as a general in the revolutionary army and commander in chief of the army of the south, was dated at Mexico City and was signed by a prominent Catholic leader, whom the police are now hunting.

Vigueras admitted his revolutionary activities and rather gloried in his numerous holdups of automobiles, and even parties of federal soldiers, on the highways. He said the government never would have caught him had he not been betrayed by his own brother-in-law, who revealed his hiding place and led federal soldiers there in the night. His brother-in-law was the first to hit Vigueras over the head as he awoke. Vigueras declared he had no use for gringos, meaning any one with a white face, and said he had driven them all out of his territory.

BRITON PUSHES BRITTEN SCHEME FOR NAVY PARLEY

LONDON, Dec. 28.—(AP)—Commander Joseph Kenworthy, Labor member of parliament, who has exchanged correspondence with Representative Fred Britten of Chicago regarding the latter's recent proposal for an informal conference of the legislators of Great Britain and the United States on naval disarmament, has sent a further reply.

He asked Mr. Britten whether he was speaking for the house of representatives naval affairs committee and what would be the probable composition of the American group to take part in such a conference.

The commander suggested that in addition to naval parity the question of interpretation of international sea laws should be discussed and asked whether it would be possible to hold a meeting of representative commoners and congressmen in London early this spring with a return visit to Washington by a committee of members of the new British parliament next fall.

RESCUED YANKEE WOMAN TELLS OF AFGHAN REVOLT

Rebel Attack Breaks Up Her Honeymoon.

PESHAWAR, Northwest Frontier Province, India, Dec. 28.—(AP)—Mrs. Carol Isaacson, a young American woman, today described to the correspondent of the London Daily Mail her experience when the Afghanistan revolt interrupted her honeymoon. She was one of the last group of refugees brought out by British military airplanes from Kabul, the capital of Afghanistan.

"We had nearly given up hope," she said, describing the situation just before she was rescued. "My ears are still resounding with the shock of shell fire. I will never forget that period."

Mrs. Isaacson had motored half way around the world with her husband. Their wedding tour came to an abrupt end when she, with other women and the children of the foreign settlement in Kabul, were removed from their precarious position by British planes. Mr. Isaacson remained behind with the other men, and reports today of heavy snowfall at the Kabul airdrome made the chances of quick relief seem remote.

First Intimation of Danger.

"Of course I am anxious for the safety of Allen, my husband," said Mrs. Isaacson. "But I hope the wonderful British pilots and their machines will be on hand if there is any more trouble.

"Everything was calm and safe when we arrived in Kabul. We went our way entirely unaware of trouble brewing all over the country and for some time did not realize the danger we were in. The first sign came from a curious source—there was a shortage of food at the hotel and rumors spread that the roads were impassable owing to trouble at Jalalabad.

"The next move was the intimation from the English legation that trouble was brewing in Kabul itself. We slept that night under armed guard in our hotel, as it was not considered necessary to retire to the legation.

Fighting Breaks Out.

"Next day rumors of trouble spread and we took what goods we could in our same old car and drove into the legation grounds. Lady Humphreys (wife of the British minister) was mother to us all—surely the most cosmopolitan company ever gathered for safety under the British flag.

"Of course we were under severe conditions. It was bitterly cold at night, except around the fire. The second night we were alarmed by shots near the legation. We jumped up in fright, although I can say the women behaved magnificently. Sir Francis Humphreys had men assembled in the hall and he himself went out to inspect the guards posted around the legation walls. It was evident that skirmishing was going on within 100 yards of the legation on the road to Pagman.

Bullets Pass Overhead.

"The night was lighted by flashes of fire, and bullets passed over the legation walls. The next day we settled down to short rations of Afghan food, though the legation cook did his best for the huge family.

After it was realized that, although the shots were not intended against the legation, some were falling into the grounds, the British minister ordered the refugees into inner rooms, Mrs. Isaacson continued.

"We, of course, were overcrowded there," she said, "and slept in relays.

"There was desultory firing day and night and now and again the sound of falling masonry. Then came the great day when we heard that the planes had actually left Peshawar. Sir Francis announced the news to the silent crowd. Some women wept. I knew that my husband would be left while I went to safety.

"The last I saw of that fateful building was from the air, with its flags still flying. One wing and one outer house in the ruins of the beautiful garden were torn with shell holes."

LIFE FOR A PINT, BUT 6 MONTHS FOR A THIEF

Michigan Law Seems Aimed at Wets.

Lansing, Mich., Dec. 28.—[Special.]—That the Michigan criminal code, with its mandatory life sentence for all fourth offense felonies, is being enforced more rigorously against liquor law violators than against other offenders seemed apparent today with the arrest of Joseph Howell on an auto theft charge. Howell was convicted of his fourth felony in the fall of 1927 and received merely a six months' sentence. This is in sharp contrast to the cases of Mrs. Etta Mae Miller and Fred Palm, both four time liquor offenders. Palm is now serving a life sentence at Jackson prison, while Mrs. Miller will be taken to court Monday to receive a similar punishment.

Howell's arrest was the result of the arrest Thursday of Howard "Red" Braley, who also seems to be confronted with a mandatory life sentence if convicted of the charge pending against him. His previous criminal record consists entirely of liquor law violations, but Howell, it appears, is a criminal of a somewhat different cast.

Offenses Mostly Larceny.

Most of the offenses of which he has been convicted have to do with grand larceny, although one prohibition violation appears in his record, and that happens to have been the fourth felony for which he apparently should have received the life sentence under the law. That conviction was obtained Oct. 2, 1927, several months after the habitual criminal law was made effective.

Howell was first sentenced in 1902 to spend 90 days in the Detroit house of correction for larceny. On April 12, 1911, under the alias Joseph Reno, he was sentenced to Jackson prison for from 2½ to 5 years for receiving stolen property. He was paroled April 7, 1914, but was returned as a parole violator Sept. 9, 1915, and was discharged Sept. 14, 1916. He was sentenced again Jan. 16, 1921, to 2½ to 5 years in Jackson prison for larceny.

Escapes from Prison.

He escaped Sept. 7, 1923, and was recaptured April 30, 1924. Breaking jail was not a felony at that time, but it is under the present criminal code. He was next arrested on a drunk charge under the name Joseph O'Brien and was again arrested in Jackson Sept. 14, 1927, on a charge of highway robbery. This charge apparently was never pressed, but he was taken into custody in the following month as a dry law violator and given from six months to a year in Jackson prison, although this constituted his fourth felony, not counting the prison break.

Howell, who has about five aliases, is now charged with having been Braley's accomplice in the theft of a car.

"Toe" of Italy Twitched by Series of Earthquakes

ROME, Dec. 28.—(AP)—Earthquakes this morning twitched the "toe" of the Italian peninsula. The tremors were felt in many sections of the district of Calabria. At Paola there was a shock at 4:40 a. m., followed by another at 4:56 a. m. Cortale experienced repeated shocks around 5 a. m. None of the reports indicated any appreciable damage.

HOLD AMATEUR DRY WHO KILLED MAN IN RAID

Snooper Is Arraigned on Murder Charge.

Allentown, Pa., Dec. 27.—[Special]—John A. Daly of Bethlehem, Pa., also known as John A. Husband, deputy federal prohibition agent, was formally charged with murder here tonight following the verdict of a coroner's jury that William R. Yocum, 26, of Emaus, Pa., had met death at Daly's hands.

Yocum was shot Sunday as a result of a raid on a 250 gallon still in the mountains of Lehigh county, in which Parer H. Hall, Bethlehem prohibition agent, was wounded.

Agents Daly, Hall and George Dreibore staged the raid. Hall covered the front of the structure, while the other two agents went to the rear. At a signal they shouted that they were federal officers and Hall commanded those inside to come out with hands raised.

Volley Is Answer.

Hall fell wounded when a window opened and a volley from a shotgun answered the command. Then, without further show of resistance, C. J. Donahue, Thomas Holben and Clarence Gaugle of Hosensack and P. Earlip of Allentown emerged and surrendered.

Daly was left in charge of the prisoners, while Hall was sent to an Allentown hospital, where he was found to have been wounded in both legs.

State police sent a detail to the scene, but before the troopers reached there Yocum appeared, carrying a shotgun.

Daly ordered him to drop the gun. Yocum did so, but he attempted to seize Daly's pistol, the latter said. In the scuffle Yocum was shot and died while being taken to Allentown.

Held Without Bail.

Daly was ordered held without bail. Alexander MacPhee of Philadelphia, assistant prohibition administrator of the Pennsylvania area, said that Daly was not a regular prohibition agent, but had volunteered information and had led the raiders to the scene. It is understood, however, that he has been sworn in as a deputy.

YOUNG WAR LORD OF MUKDEN BOWS TO NATIONALISTS

MUKDEN, Manchuria, Dec. 29.—[Saturday.]—(AP)—Gen. Chang Hsueh-ling and his associates today announced that they had decided without reservation to accept the authority of the Nanking government and to hoist the flag of Nationalist China today.

Chang Hsueh-ling, sometimes known as the young marshal or the young general, inherited the rule of the three eastern provinces from his father, Marshal Chang Tso-lin. With the overlordship of Manchuria he inherited a fortune of many millions.

MARSHALL FIELD & COMPANY

The Informal Mode for the Junior

For the Junior's informal parties these two frocks are particularly youthful and charming.

Left, one-piece georgette dress, triple collar and bow brim in two shades, three flounce skirt. Red, Imperial blue, Silverwing, violet, cliquot beige. Sizes 13, 15, 17, at $27.50.

Right, two-piece printed silk dress with plaited skirt. Neck, cuffs, tie, and bottom of skirt trimmed in plain silk. Brown, navy, black, green. Sizes 13, 15, 17, priced at $18.75.

Junior and Petite Miss Section Sixth Floor, South, State

New Year's Watch —at HENRICI'S

In accordance with its old custom, Henrici's, on New Year's Eve, will be the gathering place of many groups of old friends and of family parties. There will be in service from early evening until after the New Year has been duly acclaimed, a supper menu of special attractiveness, upon the regular a la carte plan, without cover charge. There will be no variation from the moderate prices which characterize Henrici's throughout all other days of the year.

BAKERY PRODUCTS

including dark fruit cakes and plum puddings, for home use New Year's Eve or New Year's Day should be ordered now to avoid delay when wanted.

HENRICI'S ON RANDOLPH

Between Dearborn and Clark Streets

Wm. M. Collins, Pres.

Ample Seating Capacity on Two Floors

CITY PREPARES RECORD GREETING FOR NEW YEAR

But Mr. Yellowley Has Some Plans, Too.

Whether Chicago's celebration of the new year on next Monday night will go down as the driest in local history remained an open question yesterday, while hotel keepers prepared for the largest crowds of their experience and prohibition authorities watched the preparations with a wary eye.

That more celebrants than ever before will dine and dance the old year out and the new in at hotels and night clubs appeared a certainty as announcements of reservations mounted upward. And that E. C. Yellowley, prohibition director, will also make the most strenuous efforts of his career to insure it being the driest celebration on record was likewise apparent from his plans.

Agents to Eye Parties.

For this year, as usual since the advent of Volstead, several score or so of snoopers in evening clothes, with supposedly infallible eyes and noses, will slip unobtrusively among the merry guests in the big public dining places. And later they will make their reports to Mr. Yellowley.

Special emphasis is being placed by the federal forces on the effort to break up so-called "private" clubs, which, officials say, are nothing more or less than night clubs, which strive to permit admittance only to the "right" patrons. It was learned yesterday. Just how many such resorts have sprung up in Chicago within the last few months even the dry chiefs themselves are reluctant to guess. This type of resort will be given preferred attention before and during this New Year's celebration, it was declared.

Hotels Await Revelers.

Practically every large hotel in the city, with the exception of the Palmer house, announced enlarged plans for the care of an expected deluge of patrons on Monday night. The Palmer house will, as last year, close its public dining rooms at 9 o'clock in the evening, but its private dining rooms and banquet halls will be available for parties.

The management of the Hotel La Salle is preparing for 3,000 guests, with a cover charge of $10 each; the Drake will care for a capacity crowd, as will the Blackstone. Frank Bering of the Hotel Sherman said he expected at least 2,500 in the Bal Tabarin and the College Inn, and hundreds of reservations have already been taken at the Morrison hotel for the Terrace garden, the Cameo room, and other dining rooms. Reservations to a total of 1000 will be accepted at the Stevens.

For the second consecutive year no New Year's party will be staged at either the Chicago Athletic association or the Illinois Athletic club. Drastic rulings by the United States Supreme court as to the Volstead act are responsible, it is understood.

ALLEGED SLAYER OF WOMAN HELD; 7 IDENTIFY HIM

CRIMINAL COURT.

Moss Spencer, larceny, sentenced to 1 year in the Bridewell by Judge John J. Sullivan.

John Piepra and Ben Babowski, robbery, sentenced to 1 to 20 years each in Pontiac reformatory by Judge G. Fred Bach.

Manley Clark, burglary, sentenced to 1 year to life in Pontiac reformatory by Judge John P. McGoorty.

James Mowery, 24 years old, 2344 West Harrison street, was arrested yesterday and identified by seven witnesses as the man who shot and fatally wounded Mrs. Cora Regan, 33 years old, 860 Barry avenue, during a holdup of a soft drink parlor at 2854 North Clark street on Nov. 23.

Mowery, an alleged drug addict, had lined up the owner of the place, James Marchesi, and six patrons, and was searching them when Mrs. Regan entered with Samuel Hatfield, 617 Dole avenue. Hatfield and the other men were forced into a washroom and the robber then attempted to attack Mrs. Regan. She resisted and he shot her, inflicting a wound that caused her death two days later.

With nothing but a description to aid them, Lieut. Philip Carroll and Sergt. William O'Neill of the detective bureau began a search for the killer. When they entered his room yesterday he tried to get his pistol, but was overpowered. The identifications were made at the Sheffield avenue police station.

Steamer Celtic, Aground, Is Stripped to Skeleton

COBH, Ireland, Dec. 28.—(AP)—More than 1,000 tons of cargo have been removed from the White Star liner Celtic, which went aground at the entrance to Cork harbor recently. The vessel is now a skeleton, having been stripped of all fittings, and because of its perilous position no one remains aboard. There is no hope of saving the liner, which is doomed to speedy destruction once stormy weather comes up again.

Husband, 82, Wife, 80, Die in 5 Hours of Each Other

Lincoln, Neb., Dec. 28.—(AP)—Mr. and Mrs. Peter A. Palmquist, who had farmed in Lancaster county for forty-five years, died at their home here late tonight within five hours of each other. Death was attributed to influenza in both cases. Mr. Palmquist was 82, his wife 80.

REFRIGERATOR SALESMAN WANTED

Our Wholesale Department has developed to the point where we require an ice sales force one more producer. This man is now employed in the sale of specialties, either wholesale or retail; is thoroughly acquainted with the procedure of selling architects and engineers, and has demonstrated his ability to earn $5,000 a year or more. To such a man we offer a permanent connection with guaranteed earnings and an opportunity of increase limited only by his own capacity. Interview by appointment only. Apply by letter, stating qualifications in full. Address Linn T. Piper, Copeland Refrigerator Co., 410 North Michigan ave., Chicago.

PRIZE ESSAYIST

Miss Catherine Marry of Pontiac, Mich., who won award for best paper on getting out the vote of women students.

[Associated Press Photo.]

WOMAN OFFERS TO SERVE TERM OF OLD LOVER

He Abandons Plan to Accuse Her.

La Crosse, Wis., Dec. 28.—(AP)—For love of the man she says she goaded to murder, Mrs. Helen Biesen Bartovick today offered to finish the life term John Beier, 29, is serving in Waupun prison for slaying the woman's husband, District Attorney Lawrence Brody announced today.

Hers was the moral responsibility, the district attorney quoted the woman as saying, for the killing of Nick Biesen on his farm in August, 1920. She was the directing mind, and Beier, 29, her admirer, was a puppet, who acted while she manipulated the strings, the woman said, according to the district attorney.

Beier, who was given a five day respite from his cell in an effort to prove his innocence, aside from the woman's confession of moral responsibility, tonight still stood branded as the slayer.

Facing Woman, Changes Story.

He had planned to contend that the woman killed her husband in self-defense while he was a helpless captive in a closet in the farm home. It was this story that he expected to win him freedom after eight years in prison, but he changed his story when he faced the woman in the La Crosse county jail today and admitted he was the actual slayer.

Beier told how the woman had literally kept him captive in a closet of her home, and how after having been secreted there several days, he heard the Biesens quarreling. He told county officials he broke down the door and interrupted the quarrel to wrest a pistol from the hand of the farmer and slay him. The woman corroborated the story, the district attorney said.

Woman Takes the Blame.

"It was all my fault; I am to blame," the woman said, according to the district attorney. "If the governor will release John I will go to Waupun and stay there for life."

District Attorney Brody tonight said he was convinced the true story of the slaying had been told.

"First degree murder charge should never have been lodged against Beier according to the facts now revealed," the district attorney said.

The lifer remains in the county jail tonight while two days of his five days' grace have passed. Beier's application for a pardon is now before the state parole board.

Look for THE FUNNY FAT MAN ON THE RED BOX

in the

MORNING

Bunte Cough Drops clear your throat and help induce normal conditions. Made of pure cane sugar, menthol and horehound. The menthol heals—the horehound soothes.

Bunte MENTHOL HOREHOUND Cough Drops

BUNTE BROTHERS, Chicago, Makers of World Famous Candies and Cocoa

"STOP THAT TICKLE"

OPEN FIRST LEG OF PANAMA-U. S. AIR MAIL ROUTE

Plane Carries Big Load to Costa Rica.

BY HARTWELL F. AYERS.

[Chicago Tribune Press Service.]

PORT LIMON, Costa Rica, Dec. 28.—Settling down like a gull on the rough open bay, the first airmail plane from Panama landed safely here today, three hours and twenty minutes after hopping off from France field, Panama Canal Zone, at 9:20 a. m.

Hundreds of natives assembled to view the plane. They cheered boisterously and all but mobbed the pilot, Lieut. Donald Duke, and his companions when they went ashore in a tugboat, escorted by port officials.

Over Henry Morgan's Playground.

[Chicago Tribune Press Service.]

ABOARD THE FIRST PANAMA AIRMAIL PLANE FROM PANAMA TO COSTA RICA, Dec. 28.—Cruising over the white capped Caribbean, along the shore line where the pirate Henry Morgan, Balboa and Pizzaro wrought their depredations, the first plane of the Central American airmail service is being inaugurated today.

Instead of pirating, the plane is on an errand of altruism, to serve storm-ridden Costa Rica with a regular service between Port Limon and San Jose until the wrecked railroad system can be rehabilitated.

Gerald Bliss, lieutenant postmaster of Cristobal, personally handed Lieut. Donald Duke, the affable pilot and former chief of the army airways section, a 50 pound pouch of airmail before leaving.

Will Extend to Chicago.

This flight is the first of several to be started in two weeks, connecting Chicago and other parts of the United States with a direct airmail service to Colon and the Panama Canal Zone.

The first part of the flight was rough. We ran into late rainy season squalls. We were forced to skim through a 45 mile gale a few feet over the sea, with the rugged jungle coast looming out of the clouds but a few feet away. However, the steady purr of the 550 horse power Loening motors and confidence in Lieut. Duke and the ace mechanic, B. D. Boozer, formerly of the army and commerce department, mitigated any uneasiness. The plane carried only one passenger, due to the 1,200 pound load, including spare parts, in the six passenger cabin.

Mendez Lands in Colombia.

[Chicago Tribune Press Service.]

CARTAGENA, Colombia, Dec. 28.—Lieut. Benjamin Mendez, the Colombian good will flyer, arrived here at 3:05 p. m. today from Colon, Panama, where he wrecked his plane several weeks ago.

FRISCO TO CHICAGO IN 16 HOURS 55 MINUTES, NEW AIR MAIL RECORD

Mail laden planes of the Boeing Air Transport flew across the 2,000 mile segment of the transcontinental air trunk line to a new record yesterday. With 1,700 pounds of letters and express aboard, the final plane landed at the Municipal airport at 1:55 a. m. yesterday, bringing the mail here in 16 hours and 55 minutes. The previous record, established a year ago, was 17 hours and 22 minutes.

The mail was brought from San Francisco in four relays. The four planes were in the air 14 hours and 51 minutes of the time, maintaining an average speed of 132 miles per hour for the air distance, which is exactly 1,949 miles.

Capt. M. P. H. Liddy, world war flyer, announced yesterday that he expects to hop off from Chicago shortly on a good will flight to South America. Parker Cramer, who, with Bert Hassell, made an unsuccessful attempt to fly to Sweden last summer, will be his companion, Liddy said.

Sleeping soundly, a two months old baby yesterday flew in an airplane over the 320 miles from Cleveland to Chicago. The child is Marilyn, daughter of Mr. and Mrs. George Pufall of Cleveland. Pufall is employed by the Universal Air Lines, whose plane carried the infant and its parents here. He stated that upon consulting a physician he was told that the airplane would provide "the most soothing and pleasant journey" for the baby.

TEST RIGHT OF POLICE TO TOW AUTO TO GARAGE

Suit Filed by Motorist Who Paid Storage.

A suit was filed in the Superior court yesterday in the nature of a test case for the benefit of motorists who believe that their automobiles have been towed to garages by the police without reasonable cause for the benefit of the garage owners.

The case, the first of its kind, was filed by Attorney Alfred E. Roth in behalf of his brother, Jack Rothman, 3833 Wilcox street, against the Staver Auto Service company, 3993 South parkway. The plaintiff asks damages of $500.

Find Car in Garage.

On election night, Nov. 6, Jack was at his brother's home, 4846 Drexel boulevard, with a party listening to the returns on the presidential race. His automobile was parked at the curb. Early in the morning, when he went to get his car, Jack discovered it was gone. He telephoned police and was told his machine could be found at the Staver garage.

The brothers went to the garage. They tried to drive out with the car, but employés swung the electric door closed and then removed a distributor from the motor, demanding $7 for towing and storage.

Offered to Be Arrested.

"Our position," Attorney Roth related, "was that we were not responsible for either the towing or the storage and therefore not responsible for the garage's bill. We offered to submit to any criminal prosecution, if any law had been violated by us, but the south park police refused to issue a warrant. We haven't been arrested yet; I don't think the car was parked in violation of any ordinance."

The suit, termed an action in trover, is brought on the theory that the car was lost by the owner; then found in the possession of the garage.

COOLIDGE GETS A BAG OF QUAIL ON ISLAND HUNT

Uses Bird Dogs Instead of Beaters.

Sapelo Island, Ga., Dec. 28.—(AP)—Quail, a game bird which eluded President Coolidge while hunting in Virginia a month ago, fell victim today to the chief executive's marksmanship. After a half hour's hunting with Col. E. W. Starling, Mr. Coolidge returned from the thickets and fields of Sapelo island with six birds, the majority of which, it was said, had been shot by the President himself.

The English system of stationing the gunners at the end of an open field and using beaters to flush the birds in their direction was abandoned today for the more familiar method of using bird dogs to find the game. Four well-trained animals were provided by Mr. Coolidge's host, Howard E. Coffin, from his private kennels.

Mrs. Coolidge Stays Home.

The President wore the broad white sombrero which was given to him by his cowboy friends in South Dakota a year ago last summer, while a leather jacket, riding breeches and high laced boots, completed his costume. He used a twelve gauge double-barreled hammerless shotgun.

Mrs. Coolidge and Mrs. Coffin had planned to go along but at the last minute they abandoned the idea.

Mr. Coolidge began the day by sitting for the portrait which is to be hung in the new home of the New York Geanological and Biographical society. A portrait of Mrs. Coolidge also is in progress.

Plan Deer Hunt Today.

Mr. Coffin has prepared an active week-end program for his distinguished guests. Tomorrow a deer hunt is planned and later the President and his wife are to be spectators at a sea island rodeo, in which Negro youths will ride the steers which run wild over the island. Then the island Negroes are to sing their old spirituals while a speaking motion picture film is made.

The party will attend church services on Sunday at an old Methodist Episcopal church standing in Frederica on the spot where Charles Wesley preached in Georgia's colonial days.

TUXEDO SHIRTS IN ONE HUNDRED DIFFERENT STYLES

The greatest stock of dress shirts in America

ALL ROTHSCHILDIZED AND TAILORED BY MANHATTAN

A special feature at $3.50

Stiff bosoms with one or more studs - chevron stripe bosoms, waffle weaves, striped piques, diagonal piques - plaited bosoms of all sorts - turn-over or single stiff cuffs. Actually the greatest style and value feature ever collected together

$3.50

Tuxedo shirts with wing collars to match

This is an exclusive Rothschildized Manhattan idea - the bosoms are of a small diamond weave pique and the new wing collars are made of the same material. It's a very smart idea - a brand new one

$4

These tuxedo shirts have imported bosoms

Manhattan imported the French and English bosoms for these shirts especially for us - they're the light, fine, rare sort of piques. You'll like the wide variety of patterns - the exceptional quality - the extreme smart styles

$5

Other Rothschildized Manhattan dress shirts $3 to $6

MAURICE L ROTHSCHILD

State at Jackson

MINNEAPOLIS CHICAGO ST. PAUL

CHAS. A. STEVENS & BROS

Special Sales Event For the 'Saturday Shopper'

New Hats

Smart & Colorful

featured in three groups

$10 $15 $18.50

Small tightly fitting models, adroitly achieving their chic with ingenious tucks and folds are made in fascinating variety in many youthful models. The model sketched, "Parisienne," is a copy of an original by Reboux in Felt.

MILLINERY—FIFTH FLOOR

Fashions in the Films

Stevens are sponsoring a Millinery Fashion Film at the Granada, Marbro, Capitol and Avalon Theaters showing popular movie stars wearing smart new Hats that they selected for their own wardrobe, copies of which will be found in our Millinery Section. This Film is starting Saturday, December 29.

Hundreds of New Silk Dresses

especially priced

$17 $25 $35

These new Silk Dresses are indicative of the smartness of the new mode for fashion-wise women. Both plain and printed Silks, styled in both two or one piece models, are available. The Season's smartest colors and tints are skillfully employed to fashion these, the new Frocks for Madame and Mademoiselle.

DRESSES—FOURTH FLOOR.

Printed Silk Frock $35

Georgette Frock $17.50

For the "Junior Miss"

Sizes 13 to 15

Daytime Dinner and Dance Frocks

Specially Priced

$16.50 $19.50 $25

Taffeta Bouffant Model $25

In our Junior Miss Section will be found a most interesting and well selected group of Frocks for all holiday occasions. They are Dresses that feature all the newest colors, style features and newest trimmings. These Frocks have been specially priced to suit the most modest of budgets and to please the most exacting personalities.

JUNIOR SECTION—THIRD FLOOR.

Chicago Daily Tribune
THE WORLD'S GREATEST NEWSPAPER

FOUNDED JUNE 10, 1847

ENTERED AS SECOND CLASS MATTER JUNE 8, 1905, AT THE POSTOFFICE AT CHICAGO, ILL., UNDER ACT OF MARCH 3, 1879.

All unsolicited articles, manuscripts, letters and pictures sent to The Tribune are sent at the owner's risk, and The Tribune company expressly repudiates any liability or responsibility for their safe custody or return.

SATURDAY, DECEMBER 29, 1928.

THE TRIBUNE OFFICES.
CHICAGO—TRIBUNE SQUARE.
NEW YORK—512 FIFTH AVENUE.
WASHINGTON—815 ALBEE BUILDING.
BOSTON—718 CHAMBER OF COMMERCE BUILDING.
ATLANTA—1335 HURT BUILDING.
LONDON—72-76 FLEET STREET, E. C. 4.
PARIS—1 RUE SCRIBE.
BERLIN—1 UNTER DEN LINDEN.
RIGA—ELIZABETES IELA, 16/3.
ROME—GALLERIA COLONNA (SCALA A).
VIENNA—6 ROSENBURSENSTRASSE.
WARSAW—PLAC KRASINSKA 6.
GIBRALTAR—HOTEL CECIL.
PEKING—GRAND HOTEL DES WAGON-LITS.
SHANGHAI—4 AVENUE EDWARD VII.
TOKIO—IMPERIAL HOTEL.
MEXICO CITY—HOTEL REGIS.
PANAMA CANAL—HOTEL TIVOLI.
SPECIAL REPRESENTATION.
SAN FRANCISCO—742 MARKET STREET.
LOS ANGELES—TIMES BUILDING.
SEATTLE—WHITE HENRY STUART BUILDING.

THE TRIBUNE'S PLATFORM FOR CHICAGOLAND

1. *Make Chicago the First City in the World.*
2. *Start the Subway.*
3. *Electrify the Railroads.*
4. *Abolish the Smoke Pall.*
5. *Grade Separation on Through Streets and Boulevards.*

THE DECAY OF THE NATIONAL PARTIES.

Franklin D. Roosevelt, soon to become governor of New York, seems to be regarded as the hope of the Democratic party. He came out of the November wreck a successful candidate and will be in a public post to which considerable national political importance is attached. Governors are generally just governors and a state has a pretty fair break if no one outside it knows who is its governor. A governor of Illinois may make himself notorious. A governor of New York may be celebrated.

Mr. Roosevelt, with an attractive and forceful personality and with a conjuring name, is now trying to bring Democratic sections, factions, fractions and fragments back into agreement and understanding. It is not easy to see how he or any one else can do it, highly desirable as it is that the thing should be done. Democrats in various sections of the country may remain Democrats because of tradition, inertia, or dislike of the other party or because they do not know where else to go, but that does not bring them together in common thinking.

There are Democratic factions north and south which are a good deal closer to agreement with the Republican party than they are to agreement with themselves. If in spite of their disagreements they could win they might find a reason for tolerating each other in the profits of success, but defeat takes this bond of union away and the thing to be naturally expected is further drifting apart.

It is not good for the conduct of public affairs to have the party of opposition so weakened that the ins cease to have any real regard for political criticism or any need for any ideas of their own. If the Republican party could be split up on some active issues such as nationalism, the restoration of the rights of the individual and the old principles of the constitution two new parties might be developed, one of which, even if for the time it were the minority party, would have something to say and mean it.

Such a development in politics for the present seems to have poor if any prospects, although the issues are about the only ones which have reality. They are not made the basis of party organization and unity but are kept as the cause of division within parties, which would indicate considerable ineptness for responsible political conduct on the part of the American people, but frequently American parties are slow in accepting issues and declaring doctrines. That was the case with slavery. Parties are seldom masterful and decisive. They are more often slow and timid.

FARM AND FACTORY INTEGRATION.

Cornecobs and skim milk may yet save the farm. Straw oil has many possibilities. In an industry that still lags behind the business and manufacturing of the city chemistry will come as a great saver. Of the three revolutions within two hundred years—the older industrial revolution, the electrical revolution and the chemical revolution—the latter, says Rudolf Clemen of the Armour Live Stock bureau, will most help the farm out of its present desuetude.

Oat hulls and cornstalks and the once wasted leavings of the crop and herd have paper, horn rimmed glasses, furfural, rayon, and a thousand goods within them that some day may be used. The farm will give not only food and fuel but many raw materials for manufactures.

This tendency to tie the farm more and more into the manufacturing system of the country will be the saving of the farm and of the farmer. From industrial isolation the farm has chiefly suffered. By industrial integration with the manufacturing and business of the nation it will be raised once more to a high place.

In two ways the farm may be integrated with the national industrial system. As a resource for the raw materials of numerous manufacturing industries it will partake in the general growth of industry. As a resource for personnel in certain manufacturing and business establishments it also has unrecognized possibilities.

In the coal mining districts of Illinois farmers in the region work as miners during mining periods, and thus gain, by the support of two sick industries, a living that one cannot give. This is an accidental combination that in other fields may be developed by a definite industrial program.

With the extension of superpower systems over the country it may well be possible to buy energy from the wire in small units at a cost not much greater than for energy in large units. Small power machines for certain kinds of manufacturing may be installed on farms or in small factories in the villages, and a distributed manufacturing industry may arise which will be efficient industrially. The exploitation of this field has not yet begun. It will be limited, of course, to certain lines adaptable to such conditions. It will tie the farm and factory together to the benefit of both. When the farms are tied into industry the farmer will be prosperous.

The chemist and the corncob, the engineer and manufacturer, straw oil, and the business man, all gather round the farmer to give and gain. The working out, in a more integrated system of them all, will be of high consequence to the nation.

A SHORTAGE OF CRUISERS.

From Secretary Wilbur and Chairman Hale of the senate naval affairs committee comes information as to the comparative cruiser strength of the world's navies. Their figures show the United States so far below Britain in cruisers that construction of the fifteen additional ships, as provided in the pending measure, cannot be considered a program of competition. This distinct inferiority is no doubt gratifying to pacifists and little navy advocates, but it probably will not silence them.

According to the official statistics the United States has 75,000 tons of first line cruisers built, compared with 302,940 for Great Britain, 143,955 for Japan, 102,883 for France, and 67,370 for Italy. While the United States is building and appropriating for 80,000 tons of cruisers, Great Britain is preparing to add 92,000 tons, Japan 70,000, France 30,000, and Italy 60,000.

Including first class cruisers, building and appropriated for, the United States has eighteen ships with a total tonnage of 155,000; Great Britain has sixty-four ships with a total tonnage of 397,140; Japan, thirty-three ships with a tonnage of 213,955; France, sixteen ships with a tonnage of 139,379, and Italy, twenty ships with a tonnage of 127,339.

As a footnote the tables reveal that the United States leads the world in obsolete and second rate cruisers.

There has been a tremendous propaganda against the fifteen cruiser bill. Whether from informed sources which distort the figures or from agencies agitating for a wishful peace without regard to facts, the attack on the cruiser bill has been directed in the argument that the United States, in the proposed authorization, would inaugurate a competitive shipbuilding program annihilating in its consequences. This notion is completely upset by these official statistics. The naval resources of this country are negligible in contrast with those of Britain. The proposed cruiser bill will still leave us inferior. Any claim that this measure would furnish the United States with undue and alarming sea strength is indefensible. It is the purpose of the world's powers to keep America weak. Therefore any naval activity here is challenged abroad as a bid for supremacy. With that argument susceptible Americans are ready to agree when it is impressed upon them by foreign flattery and condescending recognition. There should be no compromise with the cruiser bill.

THE WHITE CONTINENT.

Into the aged cold of the far south men carry their adventure, and two fighters of the ice and emptiness compete for priority on the white continent.

Byrd of Virginia and Sir Hubert Wilkins, with ships and planes and men trained to the arctic north, invade the frozen land of ice barriers and penguins. They race there for honor and for place and the cold discovery of ice gorged straits and barren islands. Over a land which has no inner content, only an outline and an empty surface, they will wing their solitary way.

No men live on the white continent and the winds sweep from one hemisphere to the other without break or intermission. Scott and Amundsen, a lonely whaling ship or so, a brave explorer, have crossed the wall of ice around the continent. No one has stayed there. Death or retreat has been the fate of all.

Into those white nether regions Wilkins has come with a smaller party and equipment. His efforts are more flexibly directed and he stands a better chance of making quick discoveries. He has energy and courage, and the man who flew by plane from Alaska to Spitzbergen may well steal Byrd's thunder. Amundsen in the south drove in ahead of Scott and reached the pole before him. In the north Byrd came with a plane over the pole a few days before Amundsen. Now in the south again Wilkins may go ahead of Byrd.

But stunts in the Antarctic have a minor value. When they are over the real work can begin. With his great party and equipment Byrd may well add much to human knowledge that will have scientific as well as imaginative consequence.

This zoned and belted earth rides in the sun, for no shadows lie across the sky. Green banded and marine, the desert tan, the white of north and south, the prairies growing, this colored earth rides in the sun, and in sunshine is forever going. And shadowless the sun will always lie on the white continent of the south.

Editorial of the Day

NICARAGUA OR ST. LAWRENCE!

[Milwaukee Journal.]

The annual report of the governor of the Panama canal shows transit of 589 vessels during the peak month of the past fiscal year. The capacity of the canal on the basis of a 24 hour operation schedule is about 1,450 vessels a month. If present increases are maintained, that capacity will be reached in about eight years. In view of this, the proposal to consider ways and means for a Nicaraguan canal at once would not seem premature. Planning and building a great canal take time. If we are going to need the added facilities of Nicaragua in less than a decade, the present is the time to get plans under way. But the present is even more emphatically the time to get under way another plan which has been crying for consideration for years.

The middle west needs the St. Lawrence route to the sea right now and has needed it for years. Tonnage on the great lakes today is 10 times the tonnage which passes through the Panama canal. If an opening to the sea were available, it is highly probable that the St. Lawrence would carry more traffic than the Panama canal. But the opening is not available, in spite of the best of arguments for its construction.

The middle west helped in the building of the Panama canal, to its own economic disadvantage. Coastwise water rates stunt our industries, because we have to compete with eastern and far western factories and farmers under the handicap of higher rail tolls. But the middle country will help in the building of the Nicaraguan canal. In return it rightly asks consideration of the project which will benefit it, and thus the country as a whole, more directly. If either of these projects must wait, the less imperative should suffer delay. And the less imperative is the interocean canal through Nicaragua.

PRECAUTIONS.

Inspector [to little Binks, who has reported that his wife is missing]—So you want us to find her; is that so?

Little Binks—Er—no—thank you.

"Well, why do you come here?"

"Because if she came back and found I hadn't done anything about it she'd half kill me."—Tid-Bits.

How to Keep Well By Dr. W. A. Evans

To the limit of space questions pertaining to hygiene and prevention of disease will be answered in this column. Personal replies will be made to inquiries, under proper limitations, when return stamped envelope is inclosed. Dr. Evans will not make diagnosis or prescribe for individual disease.

[Copyright: 1928: By The Chicago Tribune.]

FLU EPIDEMICS.

IN a masterful book dealing with malaria, influenza and plague, Dr. C. A. Gill has this to say: "'Sufficient unto the day is the evil thereof' may ordinarily be a commendable attitude in mundane affairs, but if an epidemic be regarded not as coming like a bolt from the blue upon an unsuspecting and unprepared world, but as the culminating point in a series of events which follow one another in ordered sequence to their inevitable conclusion, it is clear that the release of epidemiologic units on the outbreaks of epidemics and the prompt inception of control measures are poor substitutes for sustained effort during interepidemic periods."

It is ten years since the last great epidemic of influenza. There is every reason to expect the next one of the series between 1938 and 1945. They have come at about the interval indicated in the past and they will continue to come periodically in the future.

During the last ten years we have done little to find out facts about influenza. How much will we do in the next ten years?

Dr. Gill's opinions about the nature of influenza are about as follows:

The disease breeds in certain great land areas well to the north. The principal of these is in northwestern Asia. There may be less important breeding places in Canada.

When the relation between the mass of infection, on the one hand, and the resistance to the disease becomes right, the epidemic breaks away and sweeps over the world.

After such a world epidemic pools of infection are left in almost every country. There are more of these left-behind pools in colder countries than in those which are warmer.

These pools overflow every few years, causing local and seasonal waves of influenza. There are probably such pools in America. Some of them will not dry up before the next great wave comes along. During the next great wave the people around these pools will get off lighter than the people elsewhere.

There are always preliminary waves which give warnings of the big wave. The high pneumonia rate of the spring of 1918 should have warned us of the great wave of October, 1918.

There is an immunity to the disease. With most people this is a short lived immunity; with others it may be long.

How badly we are hit by a wave depends on the amount of infection on the one hand and the degree of community immunity on the other. The prevalence of the disease and the time of outbreaks are largely determined by the weather. The particular weather which opens the flood gates is low temperature, high humidity and considerable rainfall.

If, when influenza is ready to strike, there comes a day or two of cold, wet, foggy weather, look out for trouble five days later.

WHAT IS SINUS TROUBLE?

Mrs. E. M. C. writes: 1. What is sinus trouble?

2. Is it related to asthma?

3. Is there a headache accompanying sinus trouble?

4. Is a polypus serious?

5. What is the difference between asthma and bronchitis?

6. Is asthma more prevalent in the New England states than elsewhere in this country?

7. I understand that handling brass telephone plugs is somewhat dangerous. Irritation of the skin is caused when the hands touch the face, and a rash of little itchy pimples appears. What are the dangers of the brass?

REPLY.

1. Infection of one of the small chambers which lie near the nose and open into that organ. The old name for sinus trouble and many other conditions was catarrh.

2. In some instances asthma results from an infected sinus.

3. Yes, frequently.

4. No. When pus drains into the nose from an infected sinus for a long time polypus are likely to form. When polypus form, that fact indicates that the sinus infection has been long neglected. The neglect should not continue.

5. Bronchitis is an inflammation of the bronchial tubes. In asthma there is a spasmodic condition of the breathing apparatus which interferes with breathing. Many cases of chronic bronchitis eventually develop asthma.

6. I don't think so.

7. I can understand how the dust of copper and other metals could cause an occupational dermatitis or eczema in a person whose skin is susceptible. That is about the only danger.

FRIEND OF THE PEOPLE

Letters to this department must be signed with names and addresses of writers.

PAY RENT OR MOVE.

Chicago, Dec. 25.—[Legal Friend of the People.]—I have a lease on a suite of offices in the downtown loop district, and I am several hundred dollars in arrears for rent.

1. Can the agent force me to vacate the premises without bringing suit for rent? He says he can lock my doors and keep me from entering premises. If he did so what recourse should I have? Please be kind enough to answer this at once in columns of your paper.

M. C. A.

If the relation is that of landlord and tenant, then the proper course for the landlord under the detainer act is to sue for possession.

TRIBUNE LAW DEPARTMENT.

TOO LONG TO WORK.

Chicago, Dec. 19.—[Legal Friend of the People.]—The proprietor of a restaurant compels a waitress to work ten hours a day for seven days a week. Is this lawful, or if not, what can be done about it? R. C.

No, it isn't. Report the case to the state factory inspector, Transportation building.

TRIBUNE LAW DEPARTMENT.

COPYRIGHTED BOOKLET.

Chicago, Dec. 26.—[Legal Friend of the People.]—I have written three scientific booklets on which I am getting copyrights. 1. After they are copyrighted, can I have a few printed and sell them through the mail?

2. If not, what procedure is necessary? A. R.

1. Yes.

2. None. Your copyright has nothing to do with your right to sell, but merely gives you the right to prevent others from using your work.

TRIBUNE LAW DEPARTMENT.

A LINE O' TYPE OR TWO

How to the Line, let the quips fall where they may.

THE HELL WITH THE TROPICS.

I'm sick of the spicks and the bandits,
I'm sick of the shacks of baked clay.
And far away spots on the chart are
No place for yours truly to stay.
I've had enough undersized chicken,
And milk that comes out of a can.
The tropics are no place to stick in
For this one particular man.

I'm weary of corn bill and hard tack, all
Co-mingled with highly spiced dope.
I'm weary of answering sick call,
And washing with carbolic soap.
I'm tired of itch, skin diseases,
Mosquitoes and vermin and flies.
I'm fed up on tropical breezes
And sunshine that dazzles my eyes.

Oh, Lord! for a wind with a tingle;
An atmosphere zestful and keen.
Oh, Lord! once again just to mingle
With crowds that are White Folks and clean;
To eat without fear of infection;
To sleep without using a net;
To throw away all my collection
Of iodine, quinine, et cet.

To know all the noises and clamor;
The hurry and fret of the west.
I'd trade all the tropical glamour,
The damned lying poets suggest.
They sing of the south as enthralling
And that's why I started to roam,
But I hear the U. S. A. calling,
Oh, Lord! I want to go home.

NIC GYRENE.

FROM THE REPORT of the war correspondents at Sapelo Island, Cal got quite gabby yesterday. When they returned from the hunt Col. Sterling, who was his companion, broke forth into lyric accounts of what happened and told the war correspondents that the President had bagged five quail. "Six," said Cal, walking into the house.

LOTS of former champions at the state spelling contest at Springfield Thursday went down on the word "saxophone." They probably could spell it all right, but they were afraid that people would think if they could spell it they could play it.

HERE is one thing you might do in getting ready for the glad New Year. Practice writing 1929—1929—1929 like that for two hours a day until Tuesday. It's easy when you get used to it, 1929—1929—1928, no, NO, 1929! That's it, 1928, NO, darn it—1929. It does take a little practice.

And the Priceless Idea Is Free to All.

We used to go to watch night meeting in the Methodist church on New Year's night. Then later on we went to gay parties in the restaurants and kissed every girl in sight, and at the magic stroke of 12 we would wade in the fountain at the Pompeian room, and there was happy, innocent whoopee everywhere. But this time—after looking the situation sternly in the face—and from every angle—we have decided to go down into the bomb-proof and nail the door tight shut—and stay there until the alarm clock says that the dawn has come and the worst is over.

All in Favor Will Say "Aye," Contrary "Nay." We Are Waiting.

R. H. L.: You surely must be going to do this on your Air Line on Sunday, Dec. 30, and 15,000,000 people (and maybe more) would like you to, but I was afraid that you perhaps had forgotten that Sunday, Dec. 30, is Al Smith's birthday. Don't you think it would be most becoming and fitting to devote Sunday's Air Line to the greatest and most loved of living Americans? Perhaps you could read "I'm for Al and Katie" or sing "The Sidewalks of New York," or perhaps you could talk to us, as only you can, about how kind and brave he is. O, please do! Or we'll all be so disappointed. Don't you think that this is a beautiful idea? A. H.

Now It Looks as Though We Wouldn't.

Dick: If you read "I'm for Al and Katie" over your Air Line on Sunday night I'll tune you out and listen to a jazz orchestra instead—even if it is Sunday. And I hope you slip on a banana peel and faw down and go boom boom. BROWN EYES.

AND, ANYHOW—dispatches received just before going to press inform us that we have to go on the siding next Sunday night and wait until the Dixie Flyer goes by. We don't get a clear track until 10:15, and then—whether we read the free verse on pages 21-22-23 of the 1928 Linebook or talk about other things—so many of you will have gone to bed that it won't make much difference. Anyhow, it's not for us to say—ah, no—'tis for our public.

You'll Have to Hurry, Only a Few Seats Left.

Despite all rumors to the contrary and as the necessity for the trip is greater now than ever before in history, we wish to announce that the w. k. WATER WAGON will positively and without fail start on its annual trip next Monday night at 12 sharp. No postponement, rain or shine. Make your seating arrangements early. Passengers will be searched for hip flasks. No hootch hounds will be allowed on board. Once a hootch hound always a hootch hound, and there's no use of them trying to get on the wagon. They would only fall off and delay the wagon. The Water Wagon band will give a concert for a half hour before midnight playing "Little Drops of Water, Little Grains of Sand"; "A Life on the Ocean Wave"; and "Oh, See the Drunken Man Over There." The route of the Water Wagon will be down Spring street to Milk street, and then down Water street to Lake. Get on board, brothers and sisters, get on board; there's room for many more.

After New Year Crime Will Be on the Run. (Lykell, Lykell, Lykell.)

And suppose the bandits would swear off banditting, and the rum runners would swear off rum running, and the alky cookers would swear off alky cooking, and the beer needlers would swear off beer needling, and the dry sleuths would swear off shooting innocent people in the back, and the fanatics would swear off sticking their snoots in other people's affairs, and—wait, the list is too long. We'll try to get the rest of them in Monday. Besides, they won't do it anyway.

PROF. ANNIE LOUISE MacLEOD says that the things a U. S. mother does could be done just as well by any high grade moron. And if the hand that rocks the cradle really rules the world, we're sometimes inclined to agree with Prof. Annie Louise MacLeod.

WE KNOW what we're going to swear off next Monday night—talking about the weather. It doesn't do any good anyhow. R. H. L.

GETTING READY FOR THE NEXT TENANT

FROM THE TRIBUNE'S COLUMNS

65 YEARS AGO TODAY

DECEMBER 29, 1863.

FORTRESS MONROE.—A flag of truce boat arrived from City Point with Union prisoners in exchange for those sent up by Gen. Butler. The rebel government refuses any further exchange unless all questions are given up about which our government has been contending, and their laws in regard to officers and soldiers in Negro regiments are recognized.

INDIANAPOLIS.—Sam Buck's gun shop was robbed last night of a large quantity of guns.

CHICAGO.—Charles O. Brown and Miss Mary Evans were married on Dec. 26 by the Rev. C. H. Fowler. Christian Hanson Diderik and Miss Caroline Christine Brown were married on Dec. 26 by the Rev. J. Bredberg. In Marengo, Thomas R. Ercanbrack, principal of the public school, and Miss Hattie A. Boyce, both of Marengo, were married on Dec. 27 by the Rev. David Leed. In Morris, Ill., on Dec. 23, the Rev. S. E. Vance of Alton, Ill., and Miss Kate Wame, daughter of the officiating minister, were married by the Rev. R. Wame.

CHICAGO.—There will be a meeting of colored men in Warner's hall this evening to urge greater zeal in recruiting for the Illinois colored regiment.

30 YEARS AGO TODAY

DECEMBER 29, 1898.

CHICAGO.—For the first time in the history of American secret societies, a fully ordained priest of the Roman Catholic church is about to be initiated a member of one of these orders. He is the Rev. F. J. Walsh, an assistant connected with St. Vincent de Paul's church. He was elected to the membership of Prince Edward lodge, No. 42, Knights of Pythias.

NEW YORK.—Mrs. Kate J. Adams was poisoned in her handsomely furnished apartments in 86th street. Her death was the result of an evident attempt to murder Harry S. Cornish, formerly athletic director of the Chicago Athletic club and now physical instructor at the Knickerbocker Athletic club of New York. Mrs. Adams' death followed her taking some of the contents of a bottle sent to Mr. Cornish. It led to the discovery of another death under similar circumstances. It was that of Henry C. Barnet, a member of the Knickerbocker club, who died on Nov. 12, having been killed in the same way. He received a bottle containing what appeared to be a harmless remedy through the mails.

It is evident that Mrs. Adams was not intended as the victim but that Cornish was intended to die. On Dec. 24 he received a package containing a vial holder with a small bottle of bromo seltzer. He took the package to the Adams home, where he resided. On the morning of Dec. 28 Mrs. Adams had a headache and Cornish gave her some of the supposed bromo seltzer. Mrs. Adams fell to the floor. He also took a dose and almost immediately became unconscious. When a physician arrived Mrs. Adams was beyond medical aid, but Cornish recovered. The coroner's physician gave it as his unofficial opinion that cyanide of potassium and strychnine had been mixed with the bromo seltzer.

10 YEARS AGO TODAY

DECEMBER 29, 1918.

LONDON.—After two days of conferences between President Wilson, Premier Lloyd George and A. J. Balfour, foreign secretary, it is apparent that what were expected to be obstacles to unity of action by Great Britain and the United States in the arrangement of the peace terms have disappeared.

AMSTERDAM.—The Ebert cabinet in Germany has fallen, according to the Berlin Kreuzzeitung. A Liebknecht-Ledebour-Eichorn cabinet will be formed.

LONDON. — Premier Lloyd George and his coalition government won an astonishing victory in the election for members of the new parliament on Dec. 14. The ballots were not counted until today in order to give time for the 2,000,000 soldiers overseas to return their voting papers. Herbert H. Asquith, former premier, went down to defeat. John Dillon, the Irish Nationalist leader, lost to E. De Valera, the imprisoned Sinn Feiner. In the house, of 707 members, Lloyd George will have 519 or more seats for his supporters.

VOICE OF THE PEOPLE

Writers should confine themselves to 200 or 300 words. Give full name and addresses. No manuscripts can be returned. Address Voice of the People, The Tribune.

SETTLING COURT COSTS.

Chicago, Dec. 22.—Why does not THE TRIBUNE advocate the passage of a law in which the debtor is obliged to pay all costs attached to a valid claim, with interest, when the creditor is obliged to place it in the hands of attorneys or collecting agencies, after having used all moral efforts to collect?

A. J. HAELB.

SHIELDS AND THE PAINTERS.

Chicago, Dec. 27.—I am one painter who would like to shake hands with Brother Anderson. He sure told the truth about "Muckle" Shields and his pals, who were pardoned by Gov. Small. If the government does a proper job and convicts "Muckle" Shields and other labor grafters the Chicago labor movement will get a thorough cleaning and not maybe. All the genuine painters know that their organization is rotten to the core and there must be a change. Good for you, Anderson. There are thousands behind you. Keep it up. We need fellows like you. B. J.

IN DEFENSE OF SHOW RATES.

Chicago, Dec. 26.—W. J. Smith and T. N. Constant complain of some of the charges imposed upon the public by theatrical managements. I wish to take issue with them on several points. In the first place, are these charges, on the whole, excessive? If the complainants would read the amusement section of the paper they would find the average prices seldom exceeding $3, while good seats for all performances may be secured for as low as $1. The price, then, of the average seat will range from $1.50 to $2.50. Is this excessive?

Mr. Constant says: "It is impossible for the masses to patronize certain theaters." Who are the masses? If Mr. Constant's conception of the masses resembles mine the above phrase holds little significance—the masses aren't worried about the high prices of theater seats.

Mr. Constant asks for a repertory theater. The Goodman theater is located in the rear of the Art institute, where all seats may be had for $1.50, and there is no theater in the United States more capable of putting on a first class performance of any play than is the Goodman. If this isn't a repertory theater, and among the very finest at that, I certainly don't know what the words mean. E. EVERETT WAHLGREN.

BY-STATION FACILITIES.

Chicago, Dec. 27.—Recently the Northwestern made some changes at their Kostner avenue station. The principal change was the erection of a sheet metal shack supposed to be a shelter or station for passengers. The passenger list is not large at this point, and it appears that the company thinks it can get by with this sort of shabby treatment for its patrons.

We contend we are entitled to a comfortable waiting place, if any at all, suitable for men and women, and should not be forced to huddle into an old tin can shelter without heat, light, or benches to sit on. P. E. L.

CHILLY RIDING.

Chicago, Dec. 26.—There is a city ordinance that requires every street car to have a thermometer and a temperature of 68 degrees. That ordinance was enforced twenty years ago. Today the cars are cold and a person riding in them becomes chilled and uncomfortable. Why doesn't the city administration enforce that ordinance? Comfortable cars are needed for good health's sake. FRED NELSON.

GANGSTER PICTURES.

Oak Park, Ill., Dec. 26.—One of your contributors said he disliked seeing pictures of racketeers and gangsters in the papers. I protest, because if you only ran pictures of people who behaved themselves we would see very few in the paper. Anyway, they are a glamorous lot, and we admit it, though we may disapprove of their actions. We like to see, too, who gets the extra 50 cents or dollar we pay the cleaners.

We need not worry about any one's morals being corrupted because of the pictures, for none of the gangsters are much to see. We will never see "why girls leave home" written above their faces. And they all hate cameras. So why worry? E. M. H.

FUELING IN FLIGHT.

Chicago, Dec. 27.—In the issue of THE TRIBUNE of Dec. 21 there is a photograph of two aeroplanes refueling in the air with the statement that this was the first successful refueling of a plane in flight.

As a matter of fact, the refueling of a plane in flight is not a new thing, and the photograph as shown was certainly not the first time that one plane in flight has been refueled from another plane in flight.

To my knowledge, this experiment was first successfully carried out in 1923 at Rockwell field, San Diego, Cal., by Lieuts. Lowell H. Smith and John Paul Richter.

On this occasion Lieuts. Smith and Richter used two De Haviland planes powered with Liberty motors. They stayed aloft for 37 hours and 15 minutes, which was, at that time, a world's record for duration. Shortly thereafter Lieuts. Smith and Richter flew from the Canadian border to the Mexican border without stopping, during which flight they also refueled while in the air.

LAWTON WHITNEY.

GIVE THE LADDIES A HAND.

Chicago, Dec. 26.—The account in THE TRIBUNE relating the good work performed by the fire department in saving a little boy's life prompts me to say, "Hurrah for our fire fighters!"

A moment's reflection on the numerous instances each year when the fire fighters save life and limb not the result of accidents occasioned by fire, and therefore outside of their line of duty, will prompt one to conclude that they render a greater service than any other municipal or city department.

GEO. W. MEEHAN.

AIR RIGHTS FOR AIRPORT.

Chicago, Dec. 24.—Here is what should be done about Chicago's airport. Lease or rent space needed over railroad tracks at such locations as Clark and 18th streets, Austin avenue, the Chicago river, or some other near loop location. Have airplane landing places built right over tracks. Mail could be loaded right from mail car to mail plane. To build an island airport is a waste of years of time and money. TAX PAYER.

GOOD ROADS BUT NO MOTORISTS.

Tidioute, Pa., Dec. 22.—I have always contended that foreigners coming to this country should obey the laws of the country. Nine-tenths of the law breakers are foreigners. While they love to live in this country, they abuse that right. Deport all foreigners breaking the laws under the 18th amendment, and put all others to work at hard labor, using the proceeds for good roads. A few examples would be sufficient.

MRS. I. D. SMITH.

NAVAL DISARMAMENT

[Il 420, Florence.]

"While they write 'Dear' with one hand, they are sending a nice little cruiser with the other."

NEW SCIENCE UNIT FOR CHICAGO U., BREASTED SAYS

Oriental Institute's Plans Outlined.

Indianapolis, Ind., Dec. 28.—[Special.]—Time and nature are rapidly destroying the proofs of the birth of mankind and science must hurry to rescue the important story before the signs of our earliest ancestry are forever lost. This was the message carried today before the annual meeting here of the American Historical association by its president, Dr. James Henry Breasted, the noted archaeologist.

And science is meeting the issue, Dr. Breasted said, as he announced that the Oriental institute of the University of Chicago, of which he is the director, is now assured a new building on the university campus and a large endowment for teaching and for research in the early history of man.

"The new funds now available form the larger part of plans for a total endowment of $9,500,000, which places the institute and its program of research and teaching on a permanent basis," Dr. Breasted declared.

"Henceforth we shall be able for the first time to look upon the institute as a permanent agency for meeting the great responsibility of saving and interpreting to the modern world its vast body of perishing human records which still lie scattered far across the distant lands of the ancient east."

May Recover Lost Civilization.

The grant will enable the institute to call to its ranks a group of the leading orientalists and historians of the world, Dr. Breasted stated. Lost civilizations will be recovered to history from the Near East, where arose the civilization which the west has inherited.

"The same reasons which make research in astronomy or medicine permanent," said Dr. Breasted, "apply with equal logic to the investigation of early man, and in this field the Oriental institute is the first laboratory organized for the study of man and especially his early career."

In Egypt alone there awaits the advance of scientists evidences of the first intelligent men—remains and documents exceeding in bulk all those of the combined ancient world outside, said this explorer of the ancient. The work of discovering the signs of the birth of human wisdom in western Asia likewise has been barely touched, he declared.

New Crusade Needed.

"It is appalling," he said, "to behold these priceless memorials of man's past rapidly perishing with every passing year. The monuments of the ancient east are calling for a new crusade, and the task of saving them for science is the greatest responsibility confronting the historian anywhere in the whole range of historical research.

"It is a responsibility which can be successfully met, in my judgment, only by some permanent agency such as the Oriental institute, now acting as a headquarters from which can be dispatched a whole series of carefully organized expeditions working at the same time and side by side, each one investigating and salvaging the remains of one great ancient civilization.

"What a tremendous task it is to follow that amazing transformation by which the primitive forest of the Stone Age savage has at last given way to the modern forest of factory chimneys!

"The walls of the new Oriental institute, the first laboratory dedicated to the study of the whole evolutionary development of man, will not inappropriately rise close beside the imposing new cathedral recently dedicated to the upbuilding of religious life at the University of Chicago."

Where Civilization Was Born.

Dr. Breasted reported on his recent explorations into Egypt, and declared he had no doubt that civilization was born at the southeast corner of the Mediterranean, in the country of the Nile. Three thousand years before Christ, he said, the art of Egypt was so ripe and so far advanced that it is surprising to him to find students of early culture proposing that the crude contemporary art of the early Babylonians is the product of a civilization earlier than that of the Nile.

Civilization first was born, Dr. Breasted believes, on both sides of the land bridge between Africa and Europe, and he puts the date as in the fourth Millennium, B. C.

INDICT BROKER CHARGED WITH $175,000 SWINDLE

Edward J. Wentzel, head of a brokerage house bearing his name at 30 North La Salle street, and an employe, C. C. Ritchey, were named in nine bills voted by the grand jury yesterday. They are charged with embezzlement and operating a confidence game which swindled a group of school teachers out of their savings.

The defendants, according to the complaints, specialized in canvassing school houses, soliciting teachers to purchase bonds. Gilt edge securities were sold. A few months later the purchasers would be told that the paper had been recalled by the corporations and would then receive comparatively worthless securities in exchange.

Attorney Charles Callahan, Harry J. Fritzker and Frank E. Cantwell, representing a number of the complainants, said the total loss by customers of the broker will probably approximate $175,000.

The witnesses who appeared before the grand jury were: William H. Johnson, a school principal, 1040 Sheridan road, who said he lost $22,-000; Miss Camille V. Crumley, a teacher, 5715 Kenmore avenue, who testified she lost almost $1,000; Miss Isabelle Carey, a teacher, 883 Oak street, Winnetka; Edward B. Tichy, teacher, 2250 North Mason avenue, and Miss Lina Goodwin, corsetier, 721 Irving Park boulevard.

WIDOW FOUND DEAD IN FLAT.

Mrs. Mabel Nichols, 33 years old, a widow, was found asphyxiated by gas in the flat of Joseph La Cascia, 3335 West Schiller street, yesterday. She is believed to have ended her life while despondent over failure to find steady employment. La Cascia told police Mrs. Nichols often went to his flat to clean it. He did not know her address.

GETS FLAG RANK

Capt. Charles E. Riggs, who is made surgeon general of the navy, with the ex-officio rank of rear admiral. [Associated Press Photo.]

NOW WE LEARN EVEN UNIVERSE HAS ITS LIMITS

Science Meet Told of New Discovery.

New York, Dec. 28.—[Special.]—The theory that cosmic space, long held to be illimitable, has definite limits and that light, hitherto supposed to travel on and on indefinitely, is hedged in by a "closed universe," was the conclusion drawn today from an almost casual announcement made before the American Association for the Advancement of Science.

Dr. Walter S. Adams, director of the Mount Wilson observatory, Cal., in a paper on the 200 inch telescope planned for the observatory, said that a few weeks ago the present 100 inch telescope picked up a small spiral nebula moving away from the earth at the amazing rate of nearly 2,500 miles a second, nearly double the velocity of any heavenly object observed before. The nebula was very faint and one of the most distant, if not the most distant, of objects within the range of present telescopes.

Einstein Theory Upheld.

The significance of the statement, and further corroboration of the Einstein theory was developed after the meeting ended by informal discussion among astronomers and physicists, and out of the discussion grew the starting concept that space was limited.

The question was asked whether the seeming speed of the nebula was the real speed or whether another factor must be taken into account. The only theory the scientists had to fall back upon to explain the apparent great speed of the new nebula was that of a "closed universe." If a person, it was maintained, could start out to travel like light, through space, he would ultimately come back to the point whence he started.

"The measured velocity of 2,500 miles a second is, I believe, not a measure of actual motion, but more probably a measure of 'crumpling of space,' a relativity effect," said Dr. Harlow Shapley, director of Harvard observatory. One of the deductions from the general theory of relativity is that the space-time universe is 'finite but unbounded,' and that very distant objects should show a spurious velocity of recession."

Cites Other Nebulae.

Dr. Shapley referred to measurement of nearer nebulae made at Harvard observatory to illustrate how their lower velocities fitted with the Mount Wilson discovery.

"The Mount Wilson observation is of the highest importance in our present explorations of the size and nature of the sidereal world," said Dr. Shapley.

Those who made deductions from the discovery were impressed with the idea that the object measured at Mount Wilson seemed to show decisively the relativity effect of a "closed" universe. If any of the scientists felt that man's attempt to bound the universe had succeeded beyond the point of theory they did not make public their conclusions. However, it was believed that the new nebula was theoretically the starting point for such a conclusion.

The program of "physics day" was brought to a close tonight with a lecture on "What Is Light?" by Dr. Arthur Compton of the University of Chicago at the American Museum of Natural History.

Druggist Is Commended for Slaying of Robber

Joseph M. Adler, crippled world war veteran, who shot and killed a robber in his drug store at 6459 Rhodes avenue late Thursday night, was commended for his heroism yesterday by a coroner's jury. The robber was identified as Harry Cassel, 32 years old, 8047 Eberhart avenue. He and three companions had held up Edward Maloney, a clerk, and taken $35 from him before Adler, who lives over the store, heard them and came down and opened fire. The coroner's jury returned a verdict of justifiable homicide.

Kirkland Appointed Judge Advocate of Illinois Guard

Weymouth Kirkland was notified yesterday of his appointment to be judge advocate of the Illinois National Guard, with the rank of lieutenant colonel. He was recommended last week by Maj. Gen. Roy D. Keehn for the place, which has been vacant since Gen. Keehn accepted the command of the 33d division. Lieut. Col. Kirkland is a member of the legal firm of Kirkland, Fleming, Green, and Martin and has been practicing in Chicago since 1913.

DISMISSED ON CRASH CHARGE.

John Wahl, 2440 Lake View avenue, whose automobile crashed into a police patrol two weeks ago in the Hyde Park district, was arraigned in the Wabash avenue court yesterday on a charge of reckless driving, but was dismissed for want of prosecution.

FRANK TALKS OF HOOVER WIPE OUT FEARS OF LATINS

Clears Intervention and Tariff Views.

BY PHILIP KINSLEY.
[Chicago Tribune Press Service.]

ABOARD U. S. S. UTAH, Dec. 28.—President Elect Herbert C. Hoover is returning to Washington without having made any commitments of any kind to the South American governments, or discussed any definite action of the government of the United States. He has talked frankly on intervention, tariff and other questions but has kept his visit entirely informal and unofficial. He regards the results now as intangible, but certain to work for the continuance of friendly relations.

On the subject of intervention Mr. Hoover's attitude is that this has never been a policy or a practice of the United States government, but has been found necessary at times to save American life and property and rescue the states, in which the United States intervened, from anarchy or dictatorship.

The members of the Hoover entourage were ready at all times to defend the so-called intervention acts of the past, and show how far this is from the conception of imperialism fomented by anti-American propagandists. It is pointed out that the United States has never taken advantage of intervention to seize coaling bases, territory or other advantages, and that the results have been beneficial to ordered society and democratic liberty.

Cheered by Nicaraguans' Applause.

The demonstration in favor of the United States marine intervention by all factions of the government of Nicaragua is regarded as fortunate at this time, showing what this intervention really amounted to, how the people accepted it, how it bound together old factions and brought forth new hope for the future.

At this time the Hoover visit discloses that the South American continent offers fine hopes for future settlement of its difficulties without recourse to war, despite the Bolivian-Paraguayan scare. The Pan-American arbitration meeting at Washington is regarded as highly important in paving the way for future peaceful settlement of all boundary disputes, which remain the only matters of discord in the southern republics. The situation is helped some by the fact that these people are all of one race or strain—Latin blood—and think about the same, without any age old racial antagonisms.

Allays Fears of Latins.

One immediate result of the Hoover trip was to allay the fear of so-called American imperialism, which was found especially in Argentine. Probably the greatest success of the mission is to be found in this state, where perhaps was the most to overcome. Mr. Hoover is regarded as the symbol of America for the next four years at least and the Latins are not afraid of him. He was found to be simple and friendly, and willing to help them in their own great economic problems. He has long been known as an economic expert, and his advice was sought on many problems of export, tariffs and airplanes. Mr. Hoover explained to the Argentines how the tariff policy of the United States is devised to take care of its own producers and markets, and it not aimed at any special nation.

Crosses the Equator.

ABOARD U. S. S. UTAH, Dec. 28.—(AP)—Herbert Hoover today crossed the equator again, coming into the northern half of the world. In the midst of a rain squall the battleship Utah steamed over the equator this afternoon at 37 degrees west longitude. The battleship now enters upon the great circle sailing course which she will take to land the President Elect at Hampton Roads, Va., in the early afternoon of Jan. 6.

BANKER WILL BE NAMED CZAR OF CHECKER TAXI CO.

Thomas J. Healy to Direct Affairs.

Thomas J. Healy, south side banker and political leader, will today become the czar of the Checker Taxi company by action of the concern's board of directors, it was announced yesterday by Arthur F. Albert, general counsel for the company. Mr. Healy's duties in the organization will be those of chairman of the board of directors and general manager.

Attorney Albert made his announcement before federal Master in Chancery Thomas J. Peden, who is taking testimony on orders of federal Judge Wilkerson in a $1,500,000 breach of contract suit filed against the taxi company by the Checker Cab Manufacturing company of New Jersey. Mr. Albert said the Checker Taxi company "at this crisis in its affairs needs a Landis to prove to the public the company is operated on the square."

Mr. Healy is president of the South West Trust and Savings and West Side National banks and prominent in the Deneen Republican faction.

Clashes at Hearing.

Frequent clashes between opposing counsel and between witnesses marked yesterday's hearing before Master Peden.

Nathan Rubenstein, a driver for the taxi company, testified that Max Raifman, vice president, told him on Thursday that "the healthiest thing you can do is keep your mouth shut." Master Peden immediately subpoenaed Raifman, who denied saying it.

"You're a d—— liar," muttered Rubenstein, seated nearby with attorneys for the cab manufacturing company.

Threatens Quiz by Judge.

"Say another thing like that and I'll take you before Judge Wilkerson," Master Peden told Rubenstein.

Attorney Albert asked permission to submit records showing disbursement of $68,000 paid his law firm this year by the taxi company. Paul C. L'Amoureaux, chief counsel for the manufacturing concern, had emphasized this item in quizzing witnesses.

Judge Wilkerson has under advisement a petition requesting that he investigate charges of graft against Robert McLaughlin, president, and other officers of the taxi company. Counsel for the manufacturing company filed the petition. Master Peden declared he will finish his hearing on Monday if he has to hold night sessions.

Railroad Veteran Will Retire After 48 Years

(Picture on back page.)

Forty-eight years ago William Hodson entered the employ of the Chicago, Rock Island and Pacific railroad as a paymaster's clerk. On Monday he will retire as assistant treasurer. Born in Chicago 70 years ago, Mr. Hodson first was a sailor, then a locomotive fireman. Later he became paymaster's clerk. Mr. Hodson estimated that he must have distributed among officers and employes of the Rock Island during his service a billion dollars in salaries.

Scandal Shakes Cabinet of France; Poincare May Quit

BY HENRY WALES.
[Chicago Tribune Press Service.]
[Copyright: 1928: By The Chicago Tribune.]

PARIS, Dec. 28.—With his government already rocked by the staggering revelations of the Gazette du France financial scandal, which each day envelops additional political lights in its net, Premier Raymond Poincare is at the point of resigning as the result of political developments in the last forty-eight hours.

For the first time since he came into power more than two years ago Premier Poincare last night found his entire cabinet against him on the question of increasing the deputies salaries from 45,000 to 60,000 francs [$1,800 to $2,400] annually.

Ministers Stand Pat.

They refused, however, to change their opinions, and decided to support the salary increase bill. Premier Poincare, so his close friends say, decided to resign.

He called another special cabinet meeting this morning, when the question was thrashed out and the premier finally consented to give in to his fellow ministers. Premier Poincare will absent himself from the debate.

It leaked out today that there is now a determined move in parliament to oust Premier Poincare from power and put in Senator Cheron, whom the premier made minister of finance in his new government in November.

Political Tension High.

Never, in the history of the third republic, since the time of the Panama scandals, has political tension been so high in France. The recent arrest of finance and signer of the Versailles treaty, on charges of thefts and swindles, after influential political circles had tried to keep him out of the hands of the police, has also added to the feeling of panic which rose to a feverish pitch when even the names of Premier Poincare, Foreign Minister Aristide Briand, Edouard Herriot, and other political leaders were dragged into the Gazette du France scandal. This affair has already resulted in the suicide of five gullible peasants who lost their family fortunes in the ventures.

MANDEL BROTHERS
STATE AT MADISON

Today! More Remarkable Values for Year-End Apparel Sales!

NEW SILK FROCKS
For Misses and Women

$15

Another extraordinary event for the Moderately-Priced Frock Shop! All new, smart, and specially priced for the Year-End Sales! Frocks you can wear back to school, the office, traveling, shopping, for afternoons and informal evenings.

Such Fabrics as Satin, Silk Crepe, Georgettes and Prints

Two-tone frocks, flaring skirts, bolero styles, touches of metallic embroidery, among them. Dark shades, all the high colors, as varied as you can wish. Each unusual at $15.

Mandel's—Fourth Floor—Wabash.

For the Junior Miss to Wear Back to School

Pastel Shades in Frocks of Covert Cloth

$10.75

You can decide for yourself how popular these Frocks are destined to become—for the manufacturer, sending a few out for samples, had so many reorders that he purchased the entire output of the fabric from the mill that is making it.

Everyone as smartly tailored as the sketch. In English violet, cardinal red, blue and green. And Covert Cloth wears well, and doesn't wrinkle. Sizes are 11, 13, 15 and 17.

Mandel's Junior Miss—Fourth Floor—State

2 DAYS MORE!

Promptly at 7:30 P. M. Monday, December 31, we close our doors forever. Just 2 days—but they will be the greatest money-saving days in Chicago's history.

O'COATS and SUITS

Many NATIONALLY ADVERTISED makes are included—all $25 and $30 values sacrificed for tomorrow and Monday only at

$6.95

Get Here Early

DE LUXE MODELS

Our finer suits and overcoats offered now at less than actual manufacturing cost.

$12.90

SPECIAL NOTICE—To accommodate the public we will be open Sunday till 4:30 P. M.

Swesnik Clothing Co.
Not Inc.

200 W. Adams St.

OPEN SATURDAY TILL 9:30 P. M. SUNDAY TILL 4:30 P. M. and We Close Forever MONDAY at 7:30 P. M.

STOP & SHOP

New Address 16 to 22 W. Washington | New Telephone Randolph 8500

The World's Finest Food Store

Prepare to welcome the New Year with good things to eat from this store.

Don't forget that our Delicatessen Department is ready to serve you with all the good things for your Midnight Supper—Cooked Meats, Roasted Turkeys or Chickens, Salads, Sausage, Cheese, etc.

Suggestions for Holiday Shoppers

FINEST MINNESOTA TURKEYS—7 to 18 pounds. Pound..... 55c

FANCY WATERTOWN GEESE. 8 to 15 pounds average. Pound..... 38c

FRESH DRESSED DUCKS. 4 to 7 pounds average. Pound..... 43c

MILK-FED DRY PICKED CHICKENS—Frying, stewing or roasting. Lb., 45c

HOME MADE FRUIT CAKES—Plain, Lb..... $1
(Decorated, Lb., $1.25)

HOME MADE MINCE MEAT PIES—Fresh from our ovens. Each..... 75c

OUR OWN PLUM PUDDING. Made in our own kitchen. 1, 2, 3, 4 and 5 lb. molds. Lb., $1

TIFFIN TEA CAKES—Butter rich cookies de luxe. Pound..... $1

KID GLOVE TANGERINES. Florida's best. Case of 2 Doz. 33c

FLORIDA ORANGES. Three Dozen..... 89c

IMPORTED SWISS CHEESE—Pound..... 65c

IMPORTED ROQUEFORT CHEESE—Lb..... 59c

HOLLAND EDAM CHEESE—Each..... $2.50

IMPORTED FRENCH CAMEMBERT—Whole, 62c. Portions..... 72c

BRIE CHEESE. Pound..... 95c

WASHINGTON WINESAP APPLES—Doz. ... 59c

ROASTED TURKEYS—Stuffed, fresh roasted— $6.50 to $10.50

FRESH ROASTED DUCKS—Each..... $2.25

FRESH ROASTED STUFFED CHICKENS— $1.69 and $1.95

TEGAR SOUTHERN STYLE HAMS—Whole or half. Per Pound..... 59c

CREAM POTATO SALAD—Pound..... 30c

CHICKEN SALAD Pound..... $1.50

KALTER AUFSCHNITT. Baked Ham, Boiled Tongue, Mortadella, Mosaic, Blood and Tongue—planked ready to serve. Pound 98c

GOOSE LIVER SAUSAGE—Pound..... 59c

STUFFED FRUIT ASSORTMENTS—Choice of Diamond, Heart, Prunella or Round Box. Each..... $1

FRESH SALTED NUTS—
Almonds ..... Lb., $1.19
Pecans ..... Lb., $1.09
Cashews ..... Lb., 89c
Mixed Nuts..... Lb., 85c

LA CHANCE BONELESS SARDINES—In pure Olive Oil. Large tin. 4 Tins..... $1

LADY CLEMENTINE STUFFED ORANGES. Three in Jar. Jar .. $1.75

LADY CLEMENTINE SPICED PEACHES AND PEARS—Qt. Jar..... $1.75

LADY CLEMENTINE PEACHES, PEARS OR PINEAPPLE in Creme de Menthe or Grenadine. Qt. Jar..... $2.15

NUYEN'S BEVERAGES—Grenadine Syrup, Apricotelle, Sirop d'Orgeat, Biarritz Punch, Creme de Moka, Creme de Cacao, Creme de Menthe, Curacao, French Vermouth. Bottle..... $1.75

C. & C. IMPERIAL DRY GINGER ALE—Carton of 12 bottles..... $1.95

KOLAN KOFFEE—Our own private blend of fine coffee growths. Fresh from our own roasters. Ground, pulverized or in the berry. 2 LB. PACKAGE... $1

LIPTON'S YELLOW LABEL TEAS—Lb. Tin, 85c. Special 3 Lb. Tin..... $2.49

ROMANOFF FRESH BELUGA CAVIAR. Bulk, Lb., $17.50. 14 Oz. Tin..... $15.50

ROMANOFF FRESH SCHIPP MALOSSAL CAVIAR. Bulk, $10. 14 Oz. Tin..... $9

ROMANOFF SALTED SEVRUGA CAVIAR. Bulk, Lb..... $5.50

AU GOURMET ROLLED FILLETS OF ANCHOVIES—In olive oil with capers. Doz. Tins, $3.39. Tin.... 29c

A Good Place to Eat
OUR TIFFIN RESTAURANT

Popular Prices. Luncheon, 85c; from 11 A. M. to 2:30 P. M. Dinner, $1.00 and $1.50, Served 5 to 8 P. M. Entrance Through Stop & Shop Store.

TONIGHT'S DOLLAR DINNER
(Featuring Our Prize Beef)

Fresh Fruit Cocktail
Stuffed Olives | Green Onions | Radishes
Consomme Julienne | Cream of Chicken Margate
Choice of

SPECIAL TENDERLOIN OF PRIZE BEEF CEPES BORDELAISE

Roast Turkey, Cranberry Sauce
Broiled Jumbo Whitefish, Maitre d'Hotel
Smoked Pork Butt, New Spinach
Sirloin of Beef, Fresh Mushrooms
Spring Chicken Saute, Chasseur in Casserole
Grilled Pork Chops, Fried Apples
Eggs Benedictine | Roast Spring Lamb, Mint Jelly
Prime Ribs of Beef au Jus
Mashed, French Fried Potatoes
New Peas in Butter | Lemon Sherbet | Rolls
Chiffonade Salad
Green Apple or Butterscotch Pie | Pineapple Parfait
White Cherry Tart | Mocca Torte | Strawberry Ice Cream
Cream Cheese | Toasted Crackers
Cup of Coffee | Pot of Tea | Bottle of Milk

TONIGHT'S $1.50 DINNER
(Featuring Our Prize Beef)

Assorted Hors D'Oeuvres
Hearts of Celery, Mixed Olives, Radishes
Consomme Julienne | Cream of Chicken Margote
Choice of

SPECIAL SIRLOIN STEAK OF PRIZE BEEF WITH MARROW

Broiled Philadelphia Squab, Currant Jelly
Baked Idaho Potato | Flagelets Panache
Combination Salad French Dressing
Orange Sherbet | Rolls
Green Apple | Cherry | Butterscotch Pie | Pineapple Torte
White Cherry Tart | Chocolate Sundae | Baked Alaska | French Pastry
Roquefort or Camembert Cheese | Toasted Crackers
Pot of Lady Clementine Blend Coffee
Pot English Breakfast, Ceylon or Green Japan Tea
Bottle of Sweet Milk

Here Are Cups That Cheer But Don't Inebriate

You'll Like These Drinks for New Year's Eve.

BY JANE EDDINGTON.

Social beverages are in a transition stage, with the situation complicated in some quarters by extreme personal feeling, such as that of personal injury of a sort by those most anxious to get another sort, etc., or what have you, and what do you want? One inclination of the present seems to be to imitate the alcoholic in punches and as a cook this interests me—just myself and no other—but slightly more than imitation roast meats made out of beans and nuts and bread crumbs. How much fun is there in them? Do they come to what they cost?

Perhaps it is great fun to see beaded bubbles winking at the brim, while you get some prick or kick or tingle in the cheek to complement what you see. You must settle that for yourself. Some of us want to preach about it all, some carry a constant chip on the shoulders, others would be Socratic. Some hold that there are certain human experiences that can never be unless there is an "awakening of the glasses," while others shudder and say so much the better.

In this transition time almost everything in superficial ways is being tried for diversion or conversion. F. G. M. sends a clipping from a Florida paper to me which says that the colored ice cubes of electric refrigeration are attractive in beverages, and everybody knows how omnipresent ice is in Jerry Thomas concoctions. This new thing in ices may start something. To make these, water is colored before it is put in the freezing pans. I think the crystal sorts of the cake candies—there have been pretty ten cent packages in transparent stuff, this year—might be used for this coloring, or the cinnamon drops or fruit juices.

Imitation Champagne Cocktail.

A maitre d'hotel of one of our grandest hostelries is distributing a recipe for a "cup," which he told me gleefully tasted just like a champagne cocktail. Fifteen, or was it seventeen, of the debutante parties he has catered to recently have thought the drinking of this beverage a great lark, he said. He urged me to try it, and I have, but I could not get his trade marked items. However, he said I could substitute any bubbling water for two of his items, in which case the recipe would read:

One pint of sparkling grape juice
One pint of bubbly water.
One teaspoon angostura bitters.
Sprig of mint.

"Do not add any fruit juices, just angostura bitters and a bunch of mint on top of the ice in the pitcher or bowl. You will find it tastes like an old-fashioned champagne cocktail and goes equally well with a fine, well balanced meal."

Trying It on the Neighbors.

As for this, I thought this but slightly different from a fine ginger ale, with ice and mint, so I carried it to three neighbors and they were more enthusiastic. One who has sipped cocktails on two other continents than that girdled by these United States said it was like a champagne cocktail, and I could not remember that I had said anything to help this one of my neighbors to that conclusion.

That pint of sparkling grape juice, which I had to hunt in half a dozen places to find, cost sixty-five cents, and you know what the finest of ginger ales costs in comparison to that. The eleven ounce bottle of bubbling water, which some people think makes the best lemonade in the world, was about thirty cents, and when it came to the angostura bitters, which term I had found defined thus in the dictionary, "an essence containing angostura bark, canella, cinchona, lemon peel, and other aromatics," I had to pay one dollar and forty cents for a pint just because I needed one ninety-sixth of it to go with the ingredients mentioned. It gave the drink a cinnamon flavor, but I could have secured that far cheaper. Canella means a roll of cinnamon bark. The mint was fifteen cents a bunch.

The Quantity Varies.

These prices are mentioned to show what would be the cost of a great bowl of punch. Jerry Thomas allows four quarts of punch for fifteen people, but that is more than most people serve today because it is more than a standard cup per person. As to the mixing, Jerry Thomas says in one of his recipes, for one of the most famous of punches, that it requires genius to mix it and "it would be impertinent to give proportions."

The first statement, in his famous book, after the preface, is about making punch in general is this: "The precise proportions of spirit and water, or even of acidity and sweetness, can have no general rule, as scarcely two persons make punch alike." His book tells how to make hot punches when it is cold, and when it is hot to "refrigerate with all the icy power of the arctic."

There is not much in the way of wine, rum, and other spirit flavors you cannot buy today. I was astonished to have one saleswoman offer me port wine, sherry, and other items just as though they were the real thing. You see, I am for prohibition, perhaps because I was born and reared in a prohibition state, where whole families had been so decimated by the West Indian rum that the state had exchanged for its lumber that reform became imperative. And then, too, we believed in a quite direct devil, which is a great help sometimes. My 4 year old brother once would not cross a bridge alone with 6 year old me because he said the croaking bullfrog under it was the devil.

Jerry Thomas as a Guide.

And yet I have a Jerry Thomas, or "The Bartender's Guide," and value it for various and sundry reasons, although it got hard usage in the era when the great mirrors of saloons were covered with mosquito netting in the summer to keep off the flies, and this book was not. My edition is that of 1862, and when a new edition came out this year the following statement was made in a review of it: "It is a comment upon modern life that a bartender's source book should be one of the funny books of the year."

What Jerry Thomas has, in his various recipes, about the uses of lemons makes the book worth its price, and it has highly valuable things about other fruits' uses. It is in general a valuable reference book on flavors and flavoring. No. 1, or "Punch," begins thus: "To make punch of any sort in perfection, the ambrosial essence of the lemon must be extracted by rubbing lumps of sugar on the rind, which breaks the delicate little vessels and at the same time absorbs it. This and making the mixture sweet and strong, using tea instead of water, and thoroughly amalgamating all the compounds, so that the taste of neither the bitter, the sweet, the spirit, nor the element shall be perceptible one over the other, is the grand secret, only to be acquired by practice."

And there are other things like this about lemons in this book, although this artist mixer does not say of punches made of them what he says of "English Milk Punch": "This seductive and nectareous drink."

A Fruit Punch.

The second recipe in the Jerry Thomas guide is for a brandy punch. But since the entire measure of brandy constitutes only about one-twelfth of the whole, why anybody should wish to spoil the following interpretation of his recipe without brandy by adding it I do not know. It is delicious with just one small slice of fresh pineapple cut fine and perhaps crushed, one tablespoon raspberry sirup, two tablespoons sugar, the juice of one small orange, the juice of half a lemon, and one-half a standard cup of water.

Put a lump of ice into a tall glass holding one and one-half cups, add this mixture, shake if you need to, and sip through a straw.

AN AMUSING NEW YEAR'S TABLE

At the first day of the year is a snowy one the cotton batting snow man with a red crepe paper scarf and stocking cap is an appropriately gay decoration for a New Year's table, and if it is not a white New Year's he serves as a reminder that the weather man should have provided more suitable weather for a midwinter holiday.

TRIBUNE COOK BOOK

BY JANE EDDINGTON.

Chicken Salad.

A chicken salad recipe can be as short as twenty words or it can be a thousand words long. The long way of telling must have made a great impression on people in general because mostly they are inclined to think the making of a chicken salad is a difficult piece of work. Briefly, it is a chicken cut fine, mixed with twice as much celery as chicken, also cut fine, the two blended and bound together with mayonnaise.

It is astonishing how far a little bit of chicken put aside when some hot chicken is prepared and combined with twice its measure of celery, bound with the mayonnaise and served in a little cup of leaf lettuce, will go. One-fourth cup of chicken with one-half a cup of celery and three or four tablespoons of mayonnaise will make two portions of salad thus served that will seem fairly ample, but may be stretched a little with an olive garnish. In cooking a fricassee of chicken this amount of white meat may be put aside for this use, and when it is necessary to have twice as much salad we can use an equal quantity of boiled pork cut fine. If it is well cooked no one will notice the difference, because really it is the celery that gives the main tone to this salad and will season up a rather poorly cooked chicken, although a fine piece of chicken meat will make itself noticeable.

Many people have believede that boiled chicken made the best chicken salad, but very fine roasted chicken is probably superior and partly dark meat can be used, as well as all white. In writing a recipe for chicken salad some of the cooks have begun back with the singeing and cleaning of the chicken, emphasizing that this meat must be cooked as gently as at 180 degrees. When thus cooked the dark meat is whiter than otherwise and so if one is cooking chicken just for salad use this kind of preparation will undoubtedly be the best. But in making a fricassee we may follow the same plan of gentle cooking and then save out a part of the chicken for salad use. It is an excellent thing to do when there is bound to be a leftover as when one chicken is stewed or fricasseed for a small family.

With expert care a five pound chicken will make enough salad for thirty people. The meat should always be cut up with a knife and never with a food chopper, and the celery stems, when cut in two or three lengthwise pieces and then across give the best pieces for a fine chicken salad.

BAR ASSOCIATION IS GIVEN $100,000 TO ENDOW PRIZES

An endowment of $100,000 was left the American Bar association in the will of Erskine M. Ross, formerly a resident of Los Angeles, it was announced yesterday by Walter H. Eckert of Chicago, chairman of the association's group publicity committee. The income will be used annually as a prize award for the best discussion of a legal subject to be selected by a committee. According to Mr. Eckert, Mr. Ross, who had been a member of the association since 1914, had kept secret his intention of making such a bequest.

PARDON FOR STEPHENSON IS RUMORED NEAR

Indianapolis, Ind., Dec. 28.—(Special.)—Recurrent rumors that D. C. Stephenson, former klan grand dragon, is to be freed, or at least temporarily released from his life cell at state prison, were revived tonight when Gov. Ed Jackson unexpectedly went to Michigan City to attend the meeting tomorrow of the prison board of trustees. Stephenson was credited with having made Jackson governor in 1924, but Since Stephenson's conviction in 1925 most of Stephenson's former friends have lent him no help in his numerous efforts to obtain liberty. Stephenson now has pending before the Indiana Supreme court an appeal for a new trial based on a writ of error.

The New Year's Party Should Be Informal

Home Affairs Are Jolliest and Easy to Give.

BY SALLY LUNN.

New Year's day, concluding the week of strenuous Christmas gayeties, is the ideal occasion for informal affairs, such as at homes, teas, receptions, or buffet luncheons or suppers. At the beginning of a new year, it is a pleasant custom to welcome friends and acquaintances to your home, renewing friendly bonds and exchanging greetings and wishes for a felicitious twelve months to come.

Such affairs have to be elastic in time and numbers in order to be the most successful, and the discerning hostess makes her preparations so that as many as come can be accommodated with ease, leaving her free from the duties which more formal affairs entail.

Customs of Yesterday.

In Caroline Kirkland's collection of reminiscences of old Chicago, "Chicago Yesterdays," many references are made to the traditional custom of New Year's calls, in vogue in the early days of the city. The élite of the city made a continuous round of the various open houses, and the families who were not at home because of mourning hung out little baskets on their doors to indicate that they were not receiving. This custom still survives in many households, although it is now usual to issue verbal, telephone, or informal card invitations to the group whose presence is desired. This year there will be no danger of such a contingency as one referred to in "Chicago Yesterdays," a New Year's day so freezingly cold that no one dared venture forth.

Unless Christmas greens have been unusually well tended, a new set of decorations will be necessary for the table on which the refreshments for your New Year's affair are served. If the party is one of those "drop in at any old time" varieties, probably a punch bowl will be an appropriate and appreciated embellishment for the dining table or buffet, with fruit punch or egg nog in which to drink toasts to 1929.

Table Decorations.

If you have a buffet luncheon or supper, a simple centerpiece, leaving the larger surface of the table for piles of plates, silverware, napkins, and food, is the most practical decoration. Fresh white flowers with white candles tied with red ribbon bows—you might salvage some of the more pretentious ribbons off the Christmas packages for this purpose—are an effective ornament, or if you like to be ingenious, you can evolve some sort of a clever centerpiece significant of the day. A kewpie doll, tied with a red tulle bow, with 1929 outlined in gilt figures from the stationery store, and a miniature silk hat is a rather obvious, but effective figure, to replace the Santa Claus, who has outlived his brief reign.

Home parties for New Year's eve are becoming more popular than the large celebrations that a few years ago were the accepted way of seeing the old year out. The buffet affair, with a lap supper, or refreshments served on card tables, at midnight, is the simplest and most successful sort of party to give.

HOUSEHOLD DISCOVERIES

The Tribune will pay one dollar each for aids to housekeeping, prize winning ideas to be published each Saturday morning on the food page. If you have an unique discovery, pass it on to other housewives. Recipes are excluded. Send discoveries in care of Sally Lunn, Chicago Tribune.

If fruits for salad, especially oranges, grapefruit, and pineapple, are diced and put into a cheesecloth bag on the ice for a few hours before they are to be served, they will not draw water after the mayonnaise dressing is added. MRS. F. C. B., Chicago.

To prevent cheese from hardening, spread with a thin film of butter and put in a cool place.
MISS P. G., Chicago.

To get all the melted chocolate out of a dish, stir around in it a teaspoon of granulated sugar.
MRS. J. M. H., Berwyn, Ill.

To bake one potato for the baby you can improvise a small oven by placing the potato on a fruit jar lid inside of a coffee can. Set it over the gas turned low and it cooks quickly.
MRS. L. A. R., Vincennes, Ind.

When blankets are partly dry after washing, beat them with a carpet beater and they will be soft and fluffy when dried completely.
MRS. O. B., Rock Island, Ill.

I once tore the front of the skirt of a handsome chiffon gown and mended it successfully by basting the goods firmly on paper placed on the right side, and darning it on the wrong side with stitches parallel to the grain of the silk, using a strand of my hair. Even in the strongest light the darning did not show.
MRS. H. J. S., Chicago.

Humble Soybean Is Exalted; Good Food for Man or Beast

BY FRANK RIDGWAY.

Housewives who do not like to spend hours in planning their meals and shopping to get variety in the menu may some day turn to the lowly soy bean of the orient for relief. There is a well stocked miniature pantry in every pod. Substitutes for meat, coffee, flour, butter, lard, and other products from the grocery store and butcher shops are all packed into one bean.

The soy bean seems to be able to furnish about everything in a meal from soup to nuts. It is not only used to make soup, biscuits, salads, "butter," but baked to take the place of meat, and roasted and eaten as salted peanuts or ground to be used in making soy bean "coffee."

Good for Man or Beast.

For a quarter of a century or more the soy bean has been grown in the Mississippi valley, chiefly as a feed for live stock. It is now due to be boosted widely as a human food. Authorities at the University of Illinois say there is undoubtedly a great opportunity to make more general use of the soy bean as a human food. All attempts to so use it have thus far demonstrated its value. They also point out that the chief reason for the delay in introducing the soy bean and its products into the American diet seem to be the inability, until recently, to get fresh material, the uncertainty from year to year as to the availability of seed for processing, and the natural reluctance of any race to change its dietetic habits.

With Illinois farmers alone growing close to a million acres, it may not be long before consumers can buy this legume and a full line of food made from it in every grocery store.

True Meat Substitute.

An authority is quoted by the Illinois university experts as saying: "The soy bean is the only legume yet known which can really be called a true meat substitute, the proteins being more nearly like animal proteins than those of any other vegetable." University scientists list a variety of soy bean dishes commonly served in China and Japan where for centuries it has been an essential part of the diet.

Soy bean flour is considered one of the oldest products from this legume in America. Men at Urbana say it has been used for many years in the manufacture of food products for diabetic persons, where a special food of low starch content is required. It is also widely adapted in making foods for invalids and infants.

Home economic specialists' tests have shown that soy bean flour can be successfully utilized in making bread, gems, muffins, biscuits, wafers, and crackers. It may be used to substitute about one-fourth of the wheat flour in the recipe.

Sprouts Are Canned.

The beans are also cooked and used in much the same manner as navy beans and other kinds of dry beans. Soy bean sprouts are used in this country in the making of salads and other dishes. The sprouts are now being canned.

Skilled cooks at the state university find that the immature or green soy beans are nutritious and palatable. When about three-fourths grown they make an appetizing and excellent food shelled and cooked like lima or other green beans. The pods are tough and not desirable for human food. The shell is removed by boiling the beans for ten minutes, according to the school's experts, who believe that further utilization of soy beans as a commercial canning crop will depend somewhat upon the production of satisfactory varieties. Easy Cook and Hahto are considered promising table varieties.

What shall we have to eat today?

Libby's Timely Suggestions

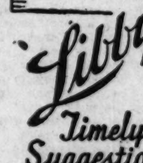

by Mary Hale Martin

Every Saturday in this paper we offer recipes tested by Mary Hale Martin, Cooking Correspondent.

Salade Pierre made with Libby's Bartlett Pears (see recipe below)

Captivating salads for the new year

Holidays over very shortly and then—three meals a day for another 365 days! These simple, colorful salads will help brighten up your menus considerably during the new year and provide the variety for which you've been looking. Try them!

First, there's a jaunty pear salad. Smooth, mild-flavored pears, mayonnaise, nippy cheese, and a dash of ginger. As alluring and piquant a combination as you have ever tasted. Next, a wholesome vegetable salad. Succulent asparagus shoots, carrots and cabbage, garnished with little Spanish peppers. Just the thing to help maintain a proper mineral diet during winter months. And then an attractive whole-meal salad: fine-grained cubes of lunch tongue, nut meats, diced celery and apples, and rings of green pepper.

To be certain of fresh, distinctive flavor in these salads, use these special ingredients. Libby's juicy, tree-ripened Bartlett Pears; Libby's tender Asparagus Tips, cut the very day they break ground; Libby's zestful Lunch Tongue, packed in the world's greatest meat center.

Salade Pierre

1 No. 2½ can Libby's Bartlett Pears
Head Lettuce
½ cup mayonnaise
1 cup grated cheese
¼ cup chopped preserved ginger

Drain the syrup from Pears. Place 2 Pear halves on a bed of crisp lettuce for each serving. Fill cavities in Pears with mayonnaise. Over this sprinkle grated cheese and preserved ginger. (Serves eight)

Asparagus di Caesari

1 No. 1 can Libby's Asparagus Tips
½ cup shredded raw carrot
¼ cup finely shredded cabbage
1 cup mayonnaise
Head lettuce
Pimiento

Drain liquid off Asparagus. Arrange Tips on crisp lettuce. Sprinkle with shredded carrots and cabbage. Top with mayonnaise. Garnish with strips of pimiento. (Serves six)

Lunch Tongue Salad

1 No. ½ can Libby's Lunch Tongue
1 cup celery, diced
1 cup apple, diced
¼ cup nut meats
¼ cup mayonnaise
Head lettuce
Green pepper

Cube Tongue; add celery, apples, nut meats and mix with mayonnaise. Serve on crisp lettuce. Garnish with green pepper rings. (Serves six)

Unusually convenient—this novel book of tempting recipes

Here's a new recipe book that's really "different"—both inside and out! 72 recipes for all kinds of dishes, each with those novel little touches your friends admire. They are the recipes I like best—each one tested and entirely practical. Menus, too, and an efficient buying guide. All printed on cards and filed in indexed folders. And the case is just as interesting as the recipes! For the folders are bound up in book form, in beautiful, kitchen blue leather. There are extra cards so that recipes of your own may be added. To get the case and recipes, just send 50c in stamps with your name and address plainly printed. I hope you'll all take advantage of this unusual opportunity. Mary Hale Martin, Cooking Correspondent, Libby, McNeill & Libby, Dept. TC-17, Welfare Bldg., Chicago.

Libby's 100 Foods—Pickles, Condiments, Fruits, Vegetables, Canned Meats, Salmon, Evaporated Milk

Partial List of Pickles, Condiments

Catchup
Chili Sauce
Mustard
Queen Olives (Spanish)
Stuffed Olives (Spanish)
Olive Oil (Spanish)
Ripe Olives (California)
Sweet Pickles
Sour Pickles
Sweet Mixed Pickles
Sweet Mustard Pickles
Sliced Sweet Dill Pickles
Home Made Style Pickles
Dill Pickles
Sweet Relish
Sweet Cauliflower Pickles

Offered by leading grocers in every neighborhood

Sure enjoyment in every cup when you use a percolator and —*Seal Brand Percolator Coffee*

Seal Brand Tea is of the same high quality

Save 25¢ on every package you buy

Today you can walk into your dealer's store, lay a half dollar on the counter and walk out with three full-size bottles of Busch Extra Dry in an easy-to-carry package that slips under your arm as nicely as a box of candy. There will be no wet bottles to carry . . . no bulky bundles . . . no annoying wait while the clerk wraps up your purchase. Ask your dealer for the Get-Acquainted Package of Busch Extra Dry—and get *three* bottles of America's finest ginger ale for 50 cents, the usual price of *two* bottles.

Busch Extra Dry is no ordinary ginger ale, but a distinctive blend perfected by men who have been pleasing particular palates for more than 70 years. Your dealer has it.

ANHEUSER-BUSCH BRANCH, *Distributors*
526 West 18th Street
Phone: Canal 7447

BUSCH
EXTRA DRY
GINGER ALE
It's Different

SERVED AT HOTELS, CLUBS, RESTAURANTS, CAFES — ON DINING CARS AND STEAMSHIPS

Edward Moore Writes of Music and the Musicians

Chicago Daily Tribune

THE WORLD'S GREATEST NEWSPAPER

SATURDAY, DECEMBER 29, 1928.

Doris Blake Advises Girls Affairs of Heart and Home

* * 9

The Young Pretenders

By Alice Grant Rosman

SYNOPSIS.

Paul being helpless in bed after a motor accident, Hugo Donaldson broods because his friend with whom he'd quarreled just before the smash, never visits him. He decides Paul must be dead. Lady Eleanor Wise, his aunt, tells him his friend, Paul Mostyn, is in jail for stealing; that he married a girl whom his family disapproved; and that Henrietta Desbreaux is heartbroken because she expected to marry Paul.

Bunny Mostyn calls to tell Hugo she believes Paul has been the victim of blackmailers. She is shocked that his family failed him. The girl assures Hugo she was never engaged to Paul, but would like to help him because of their lifelong friendship. Hugo gives Bunny a roadster, which he calls Miss Trotsky.

Paul's wife, living in disguise as Mrs. Hallett, accepts an offer to become Hugo's nurse. She is glad to have an opportunity to study these friends of Paul, whom she knows his enemies, and is surprised to learn Hugo is loyal and only his accident has prevented him from helping Paul. Tright, Hugo's nurse, cautions Mrs. Hallett never to mention the boy's father, as the sight of Sir Richard so disturbed Hugo while delirious that the doctors advise his keeping away. Hugo and his reader become fast friends. Bunny is the only visitor he is always glad to see. He asks her for the newspaper clippings about his accident, which his family has refused him. He finds the stories contain no hint of his quarrel with his father over the disgrace of his being sent down from Oxford, and he decides Sir Richard hasn't forgiven him and has ordered him shut out of the room.

The elders all insist Bunny has been jilted and needs pity, which so enrages Hugo that he schemes to stop the gossip, and hits upon the novel idea of announcing that he and Bunny have been secretly engaged for some time. The girl joins him gleefully in the conspiracy, and then thrills him with a kiss.

INSTALLMENT XLVIII.

A TRIBUTE.

Mrs. Paul? Hugo could hardly believe his ears. Little Henrietta was Paul's wife. Then Bunny had been right about the likeness? Wonderful of Bunny to spot it when she had only seen her once, but Bunny was like that. Out of the happy confusion of this amazing revelation about little Henrietta and Bunny's marvelous perception, there struggled the remembrance of the most urgent thing of all he wanted to say to his father, and he exclaimed excitedly:

"He didn't do it, father . . . Paul didn't. I'll bet you he didn't take that money."

"You young fool," said his father gently, "do you suppose I would have defended him if I thought he had?"

Hugo at last looked into a completely rosy world. He hadn't thought that; he hadn't known it. It was simply appalling the number of things he didn't know.

But his father was going on to explain, untroubled by the dreadful ignorance of his son.

"Not unless he had pleaded guilty, when I should have done my best for him on your account. Paul refused to do that and stuck to his story. His parents believed it was sheer obstinacy, but I had a long talk with the boy and was convinced he was telling me the truth, though I thought he had been led into bad ways. I was mistaken there, I find. I did what I could for Paul, but all the evidence went against him, old man. Such things do happen and it's hard, I know, but you mustn't worry. We'll help him to make another start. Your mother and I had already decided that, and now I owe the girl he married a debt no money can repay."

The quiet voice ceased abruptly. It was a long speech for his father, who did not parade his eloquence in private life, but to Hugo it was the most momentous utterance of this wonderful morning. His father, too, was on Paul's side.

Tright knocked at the door, an unexpected tribute to his patient's visitor, and announced that Sir John Winde and Dr. Hissop were downstairs.

"Ask them to come up, will you?" said Sir Richard, and rose, looking down to exchange a heartening smile with the invalid.

. . . . . .

The examination was over and they had gone downstairs with his father, this time Hugo did not care in the least that they would be talking him over. He did not even care what they said, for he knew in his own mind without question that he would walk again.

Their learned references to functional injuries and the rest had passed over his head unheeded. He had not even noticed that in his father's absence Dr. Hissop ceased to be funny and became a physician of repute. Even the little irritations that had beset him during the last weeks in his sick room seemed now fantastic and absurd, for he looked into a future filled with promise.

His father had come, and like a magician changed all the world. Not only the miracle of recovery had his father brought him, but, with a wave of his hand, so to speak, he had changed little Henrietta into Mrs. Paul.

No wonder quiet solemn Henrietta, receiving their confidences about Paul and his girl, had been sympathetic and understanding. Bunny would be glad this. She would be tickled to death.

The rain was coming down in torrents again, and Tright came in, stirred the fire into a blaze and straightened the chairs which the doctors had left in disorder.

"I'm going to do you out of a job, Tright," said Hugo.

"That's right," said Tright, and exchanged a smile with his patient to mark the fact that, from being a mere case he had become a man again.

"My father thinks you are a pretty clever chap," remarked Hugo, during a bouquet.

"Well, sir, I must say your parents are the most considerate lady and gentleman I could wish to meet, and if you don't mind my saying so, I couldn't have wished for a pleasanter patient."

"You are a liar, Tright. Why, I've had you out of bed every night for weeks. Look here. Shake hands."

"Getting up at night is a mere nothing in my profession," explained Tright as he obeyed, "all in the day's work, as you might say."

He turned on the light, for the day had grown dark with the storm, and slipped gently away, bland as of old, yet in Hugo's new view of things a fit subject for rich rewards. He decided he must talk to his father about Tright, and had just remembered that here was another instrument of destiny, since Tright had brought him Henrietta, when there was a soft knock at the door and she came in.

Henrietta with a difference, but he knew her at once. In her little grey suit and soft gray hat she looked far more a part of Bunny's world and Paul's and his own than the Henrietta of old, and that was the world in which in the future she inevitably would belong.

"Hullo, Mrs. Paul, you do look nice," said Hugo.

She had two open letters in her hand and there was a little misty smile in her eyes as she came to his bed. She looked younger and he could see her hand shaking.

"The doctors say it's all right. You're going to get better," she said breathlessly. "Your father was very kind. He said I might come and tell you."

"Because you did it," Hugo declared in an accusing voice, and drew her on to the bed. "Do you like him a bit, Henrietta?"

They smiled over the old name and the girl nodded, holding out one of her letters to him.

"He wrote me this days ago, and it has been waiting for me at the bank. I wanted you to see it, because you'll know then what we didn't realize, that he was going to be kind to Paul and even to me."

It was the letter about his engagement to Bunny, and Hugo read it, shyly, yet elated that their little fairy tale, invented for Molly Mostyn and Aunt Eleanor, should have had an effect so unexpected. But the fairy tale had become gloriously true, and what did it matter since all the time his father had believed in Paul?

"I found this one waiting, too," said Mrs. Paul when he had finished, and she held up his letter and the check for fifty pounds.

Her composure was going and he saw that she could hardly speak.

"That was Bunny, really," he confessed. "She just let me go fifty fifty because I was Paul's friend. Bunny will be awfully bucked about all this, say, Henrietta, you know it was a wonderful piece of luck for us that Paul married you."

It was the one tribute she needed, and he saw her melt into happy tears.

[Copyright: 1928: By Alice Grant Rosman.]

(Concluded Monday.)

Beginning Monday

A New, Swift-Moving Tribune Serial Story

THE BUFFER

By Alice Hegan Rice

A Delightful and Remarkable Romance of the Kentucky Mountains in Monday's Tribune

GASOLINE ALLEY—ARE YOU A GOOD GUESSER?

Calls Kellogg Treaty Echo of Wilson League

Morgenthau Talks at a Memorial Dinner.

New York, Dec. 28.—(AP)—Franklin D. Roosevelt, governor elect of New York, who was assistant secretary of the navy under Woodrow Wilson, told those gathered in New York for the Wilson memorial dinner tonight that in hailing the war time President as a great idealist the fact that he also was a great administrator often was forgotten. Henry Morgenthau, former ambassador to Turkey, presided at the dinner.

"During those years which have passed since the death of our great leader," Mr. Roosevelt said, "the greater emphasis in our thoughts of him has been placed on his idealism. That quality makes him, and will make him for all time an example for American Presidents and indeed for all public servants.

"Woodrow Wilson was not a business man by training, but the whole record in Washington is constant proof, first, that he knew how to pick subordinates, and, secondly, that he himself kept in close and careful touch with the practical affairs of administering the government."

Mr. Morgenthau declared.

"Now the outgoing administration at Washington joins the admiring ranks. President Coolidge declares that the crowning achievement of his seven years in the White House is the multilateral peace compact—a weak thing, to be sure, a timid intimation, a mere shadow of Wilson's great conception of the league of nations, but yet the compact is conceived in admiration of Wilson's splendid vision. But well meaning as the Kellogg pact may be, it has none of the broad scope of Wilson's great structure for peace."

At Wilmington, N. C., a memorial tablet was unveiled, Dr. Harry W. Chase, president of the university of North Carolina, presenting one of bronze and mosaic to the First Presbyterian church. President Wilson's father, the Rev. Joseph R. Wilson, served as pastor there from 1874 to 1885.

Washington, D. C., Dec. 28.—(AP)—Two wreaths, one from an anonymous donor, the other from the Woodrow Wilson foundation, were the only tributes laid today on the tomb of Woodrow Wilson to mark the 72nd anniversary of his birth. Scarcely more than the usual number of visitors to the Washington cathedral paused before the war president's tomb in Bethlehem chapel. The anonymous wreath is placed there each year.

* *

Gives $60,000 for 5 Years of Effort to Combat Cancer

Baltimore, Md., Dec. 28.—(AP)—A gift of $60,000 to Johns Hopkins university from Francis P. Garvan, head of the Chemical foundation, for enlarging Dr. Joseph C. Bloodgood's laboratory for cancer study, and support of its research work, was announced today.

The gift was $10,000 for additions to the laboratory and $10,000 a year for each of the next five years for carrying on the research work.

"We propose to devote these funds to the study of human cancer, particularly in reference to the use of dyes and stains in its diagnosis in its earlier stages and treatment, and in the investigation of such problems as may arise," Dr. Bloodgood said.

* *

Rev. J. H. Creighton, Peoria, Takes Oak Park Pulpit

Acceptance of the pastorate of the Fair Oaks Presbyterian church, Fair Oaks avenue and Thomas street, Oak Park, by the Rev. John H. Creighton, D. D., of Peoria was announced yesterday. He will preach his first sermon in the new pulpit next Sunday. Dr. Creighton served during the world war as a chaplain in the 26th division. He is a graduate of Occidental college, Los Angeles, and of the McCormick Theological seminary. He has been pastor of the Second Presbyterian church of Peoria for the last eight years.

BEG YOUR PARDON

THE TRIBUNE yesterday in reporting the death of Carl Anderson, 6322 Ellis avenue, said he was killed in a crash between his car and a truck operated by Harold Rassmussen, 1516 East 61st street. This was an error. Anderson and Rassmussen were riding together in a car when it collided with a truck driven by Louis Piazza, 149 Kensington avenue.

ENGAGED

MISS FRANCES HOLBROOK.

Mr. and Mrs. Joseph Luther Holbrook of Highland Park announce the engagement of their daughter, Frances, to Mead Montgomery, son of Mr. and Mrs. John T. Montgomery of Evanston. Miss Holbrook was graduated from Wallcourt school at Aurora-on-Cayuga, New York, and has been in Europe a great deal since then. Mr. Montgomery is a Cornell graduate of the class of 1924, and is a grandson of Mr. and Mrs. Maurice A. Mead of Evanston and Miami, Fla.

Episcopal Church in U. S. Reports Its Gain at 88,771

The Episcopal church in America has gained nearly 5 per cent in baptized membership during 1928, it was disclosed in the 1929 Living Church annual, national directory, issued yesterday. The membership is placed at 1,877,813, a gain of 88,771 over last year.

Although the baptized membership gained, Cupid lost ground, according to the report, which shows 1,163 less marriages reported than the preceding year. The 1928 marriage figures are 28,320. Fewer deaths—2,755 less than 1927—were reported.

The report further stated that there are now 6,237 clergy in the American church, 3,889 lay readers, and 8,269 parishes and missions. New York City was placed first among the 100 dioceses in numerical strength.

The Inquiring Reporter

Every Day He Asks Five Persons, Picked at Random, a Question.

The Tribune will pay $5 for each question accepted for the Inquiring Reporter to ask. Send name and address with your question to "Inquiring Reporter," Chicago Tribune. For today's question E. C. Rose, 1380 Hyde Park boulevard, was awarded $5.

The Question.

What is your favorite out of town radio station?

The Answers.

S. H. Fryer, 25 East Jackson boulevard, chemist.—I am satisfied with the Chicago stations; that is, the ones giving us the finer types of music, grand opera, and educational programs. My favorite outside stations would be WJZ, WEAF, and WOR of New York were it not that their best programs are broadcast by Chicago stations.

Mrs. Joseph E. Jackson, 2656 West Adams street, housewife. — WLW, Cincinnati. Those programs are very high class and entertaining. On my set W-G-N comes in on 50 and WLW at 52. I enjoy the Cincinnati Symphony orchestra very much. WTMJ, Milwaukee, comes in fair, and they have very good light programs.

J. R. Bent, Oglesby, Ill., staff of Illinois Agricultural association.—My favorite out of town station is W-G-N, Chicago. We find it an easy station to pick up, reception is reliable, and its programs good. WMAQ is a good station, and we like its programs. We can't get KYW any more. WLW, Cincinnati, is a station whose programs we like.

Miss Dorothy Haas, 3054 Southport avenue, stenographer. —We rarely tune in outside stations. We are satisfied to stay right here in Chicago. As likely as not, if we listen to an outside program we like, we find we have missed a better one here in Chicago.

W. E. Smits, South Bend, Ind., representative South Bend Lath works. — WLW, Cincinnati, has become a favorite station since it increased its power. We listen to W-G-N and WMAQ of Chicago and wish we could get KYW like we used to do. Nobody in northern Indiana can get KYW on their new wave length. We like WHAS, Louisville. My wife is partial to W-G-N's afternoon programs.

Mayflower Now Is Faster Ship, Professor Says

Calls Third Generation Full Americans.

"Being a third generation American is the same as having had ancestors come over on the Mayflower."

Boston Back Bay aristocracy needn't hold its breath at this echo from the sociological convention in progress at the Congress hotel, for it was only an echo, and not the voice of scientific authority. It was the opinion of such a third generation American, repeated by H. G. Duncan of the University of North Carolina, who was discussing the assimilation of immigrants.

It illustrated his contention that while the immigrant himself is never more than relatively assimilated, the second generation retains little of the traditions and influences of the mother country, and that the third generation is so thoroughly Americanized, physically and mentally, as to compare favorably with those of Mayflower ancestry.

"We hold," he declared, "that assimilation is not something that one can jump into, as a lake, or that overcomes one, as a gas, but rather a process, for the most part conscious, by which an individual or group comes to have the same attitude and sentiment in regard to a particular thing as other individuals or groups."

Careers for women graduates of institutions of higher learning were discussed by Prof. Annie Louise McLeod of Syracuse university, who holds that it is not impossible to reorganize courses of study for girls so that their intellectual growth will not unfit them for the care of a home and family.

"If girls know they will be able to work at things they have learned," she pointed out, "they will be willing to go into matrimony earlier. Any solution seems to require a general change of viewpoint.

"With the interest and ambition of young women directed away from the problems of home and family during the impressionable years of school and college, conflicts inevitably arise when marriage brings them face to face with these problems. It is necessary to adapt the education of women to the triple demand made on them today, so that they may be happy as individuals, as citizens, and as family builders."

BETROTHED

MISS MARION JONES.

[Bachrach Photo.]

Mr. and Mrs. Homer D. Jones of Oak Park announce the engagement of their daughter, Marion, to Burton W. Hales, son of Mr. and Mrs. G. Willard Hales of Oak Park. Miss Jones is a graduate of Wellesley and Mr. Hales attended Williams college.

Perhaps You Don't Know Chicago as the World Library Center

Chicago is looked upon by the American Library association, now in their midwinter session at the Drake hotel, as America's foremost library center, according to a statement issued by the association.

"Its public library is the largest circulating library in the world, over 12,000,000 volumes being lent annually; it has two great university libraries, a fine collection of scientific books in the John Crerar library; one of the best known collections of history and literature and rare books in the United States; a new graduate library school from the Carnegie corporation, at the University of Chicago—the only one in the world devoted exclusively to graduate study, and is the headquarters of the American Library association with over 11,000 members."

Added to the statement from the association was one from Dr. Max Mason, past president of the University of Chicago, who also declared that Chicago is the great library center of America.

* *

Meeting to Recall Iroquois Disaster of Dec. 30, 1903

Twenty-five years ago tomorrow afternoon Chicago had one of the greatest tragedies in its history—the Iroquois theater fire, in which 575 lives were lost. The anniversary will be commemorated at 1:30 o'clock today in the lobby of the Iroquois Memorial hospital, 23 North Market street, where the Iroquois Memorial association will have its annual meeting.

Dr. Edwin Wachlin, superintendent of the hospital, will review the activities of the institution during the closing year. Fred E. Smith, newly elected president, and other officers of the organization will be installed, and there will be a brief memorial service for the victims of the tragedy.

* *

Tests Vassar Girls with 4,000 Jokes, Records Laughs

New York, Dec. 28.—[Special.]—Girls at Vassar laugh most in humorous situations based on personal superiority, Miss Polyxenie Kambouropoulou of Columbia university reported to the psychology division of the American Association for the Advancement of Science.

In a test, she said, 4,000 jokes or humorous incidents were given to 100 Vassar girls. They kept notebook records of when they laughed and why.

Inferiority or predicament situations and then incongruous situations were next in order to personal superiority in causing laughs. There were few notations for plain nonsense. Those who laughed least of all "without cause in humor" were rated as Vassar's brightest minds.

OCEAN STEAMSHIP MOVEMENTS.

Arrived.	At.	From.
De Grasse	New York	Havre
Pres. Wilson	Shanghai	New York
Rochambeau	Havre	New York
Olympic	Southampton	New York
Pres. Garfield	Genoa	Manila
Pres. Taft	Shanghai	San Francisco
Sailed.	**From.**	**To.**
Arabic	Antwerp	New York
Adriatic	Liverpool	New York
Deutschland	Hamburg	New York
Pres. Pierce	Hong Kong	San Francisco

This Symphony Actually Has Sense of Humor

Russian Wrote It, Stock Conducts Production.

BY EDWARD MOORE.

Up to yesterday afternoon the name of Dimitri Szostakowicz—choose your own pronunciation—was new to the Chicago Symphony orchestra programs and probably to the great majority of those who go to the concerts. There is a fair chance that in the next few years it will be considerably better known. He was introduced yesterday afternoon as the composer of a symphony. More than that, it turned out to be a humorous symphony.

At first glance there would seem to be about as much chance to be humorous with a symphony as with the Encyclopedia Britannica. That is apparently the province of composers who, like Szostakowicz, are twenty-two years old. He has written a symphony that seems to be without a theme, though with a lot of ideas at that, and in its course he sounds as though he were growing derisive partly at modernistic music, partly at the whole subject of music.

Contradictory as it may appear, he succeeds in being both entertaining and amusing, and through entirely musical means. He uses no slapstick methods—perhaps they are not approved in Leningrad—he is brief and to the point, and from the first page to the last he never makes a grand gesture. Altogether there are many points in which he is completely commendable and for which his further acquaintance is desired.

The soloist of the afternoon was Leon Sametini, Chicago violinist, an artist who makes occasional public appearances, though not as many as would be good for him and his audiences. He appeared after the intermission and played twice, the first number being Lalo's First Concerto, which, like its interpreter, is infrequently heard; the other, Saint-Saëns' Introduction and Rondo Capriccioso, which is not subject to that limitation.

Mr. Sametini belongs among the scholarly violinists, preferring well marked outlines and logical interpretation to tricky devices of display, and maintaining at all times a warm, suave, and decisive tone as the medium thereof. As to his own personality he would seem to be a bit reticent, except in so far as that personality is called upon to transmit the personality of the composer. For such playing there is always a place in the approval of concertgoers, and Mr. Sametini was warmly greeted by yesterday's audience.

Between his numbers Mr. Stock played the "Dance of Fauns and Satyrs," from Georg Schumann's "Amor and Psyche," and preceding the symphony he revived Glazounow's "Poème Lyrique," a number which has been silent for a long time.

* *

This Sloth Appears to Have Been an Early American Beast

New Haven, Conn., Dec. 28.—(AP)—The skeleton of a ground sloth, believed to have lived 500,000 to 1,000,000 years ago, has been obtained by the Peabody museum at Yale, it was announced today. The animal is described by Prof. Richard S. Lull, director of the museum, as being in an amazing state of preservation. The entire skeleton is intact, the bones being held in articulation by the original tendons and ligaments.

The sloth was found beneath the surface of an extinct crater in Dona Ana county, New Mexico, by Ewing Waterhouse of El Paso, Tex.

The sloth when alive measured about eight feet to the tip of its heavy tail.

What's Doing Today.

MEETINGS.

Immaculata Alumnæ association.....Edgewater Beach
American Association of Social Workers.....Congress
Civil Air corps.....Morrison
German Club of Chicago.....Morrison

LUNCHEONS.

Kappa Delta sorority.....Sherman
Phi Kappa Sigma fraternity.....Field's grill
Phi Mu Chi.....Field's grill
Alpha Gamma Delta.....Field's tearoom
Sigma Delta Tau sorority...Edgewater Beach
Skeeters' club.....La Salle

EVENING EVENTS.

Alpha Alpha Phi sorority..Edgewater Beach
Alpha Omicron Pi sorority [dance]..La Salle
Association Schools of Professional and Social Work [banquet].....Congress
Civil Air corps [dinner].....Morrison
Mount Carmel High school [dance].Congress
Songa Sorority [dance]...Edgewater Beach
Tilden High school [dance].....Lake Shore
Zeta Beta Alpha [dinner].....Bismarck

[Compiled by the convention bureau of the Chicago Chamber of Commerce.]

SOMETHING OUGHT TO BE DONE ABOUT THIS

Plenty of Sleep Will Erase Those Lines and Shadows

BY ANTOINETTE DONNELLY.

About three weeks ago a friend, a school teacher in her middle twenties, asked me what made the heavy shadows and lines under her eyes. I was at a loss to understand their cause, since she was in seeming perfect health. There wasn't another line in her face. Her eyes were good and she had a recent health examination which gave her a good clean bill.

Not until she confessed to taking her school work to bed with her was there any clew. With mind alert and worrying (and she had a difficult class of about fifty "backward" pupils upon whose progress her own promotion depended), one hour, two, and sometimes three would drag by without any relaxation.

Previous to her recital I'd been told by a physician of a simple sleep provoker. Fifty even and comfortably long breaths was the formula. If this would not induce slumber, then it was a case for medical examination. But before the deep breaths there was an important clause. There had to be a relaxation treatment, a deliberate releasing of every tensed muscle, beginning with the feet and lower limbs.

The idea was to see that every joint was loose and unbusy with a sense of heaviness as if being held by tireless strength beneath. Leisurely up the body the untensing work was to be done. Simply a case of letting go, without any effort to make the body appear at ease. Then the fifty long and even breaths. Before the fiftieth count you are supposed to be well on the way to sleep that refreshes.

Yesterday's report from the young woman was that the trial was highly satisfactory. The lines under the eyes in the short space of three weeks were almost negligible. The shadows were gone entirely.

No need to eulogize on sleep as a beautifier. You know and I know the uglifying effect resulting after four, five, or six nights of irregular sleeping or of deficient sleeping hours. Eyes, coloring, expression are changed, and certainly not for the better—until we get on the old schedule again.

BEAUTY ANSWERS

BY ANTOINETTE DONNELLY.

E. D. T.: WANT TO REDUCE your arms? Stand with the arms outstretched full length and begin to describe circles with them. Start with small ones and increase to circles of as large dimensions as you possibly can describe. Do these on the forward and backward movement, starting with five times each and gradually increasing the number of times.

* *

Mount Carmel School Dance.

The senior class of Mount Carmel high school will hold a holiday dance this evening in the gold room of the Congress hotel.

Jealous Older Sister Puts a Crimp in Life

BY DORIS BLAKE.

How can you cope with a jealous sister?

Helen has one, seven years older than she. And Helen is 26. If Helen has a male caller, the jealous one is intensely disagreeable, usually ending up with insulting the caller so he never comes back. If the phone rings, the jealous one hastens to answer it. If it is a male voice inquiring if her sister is at home, she answers abruptly, "No."

"My sister will never marry. She thinks no one is good enough for her. I want to marry and so am considering leaving home so I can have a fair opportunity before it is too late."

Older sister sounds like a psychopathic case, or she would if the jealous sister weren't so common as it is. Almost invariably with the green eyed one, here is a case of frustrated hopes. She is unhappy and she cannot abide the thought of any one else getting pleasures denied her. It's not the way out of her troubles, if she would only realize it. But one does not realize anything to her advantage when in the throes of the gripping vice.

Sisters are known to be jealous of a younger one's looks, of advantages possible to the younger one but denied the older, of gifts lavished on the younger one. But it reaches its meanest form where a man is involved. All the accumulated wrongs, real or fancied, seem to break into a perfect fury of rage.

The remedy, psychologists would advise, was missed in early childhood. It's when children are young and unreasonable fits of jealousy are shown that their disease should be treated as such and a cure attempted.

At 26 a young woman is privileged to think seriously about her opportunities of getting acquainted with men. If the impossible barrier of a jealous sister's machinations cannot be curbed by the parents it would seem self-preservative to hie to other quarters where men friends could be treated courteously.

The only other peace alternative would ensue did the older sister become interested in a man of her own, which, with such a disposition, can barely be hoped for. But it is about the only remedy known to fit the circumstances.

DORIS BLAKE ANSWERS

Queer Reason for a Quarrel.

"Dear Miss Blake: My boy friend and I quarreled because when with him I met another fellow and stopped to talk to him. Please advise.

"TROUBLESOME."

Unless you held a lengthy conversation he should offer no criticism. You must, of course, exercise good judgment about such things.

WASHINGTON SOCIETY

[Chicago Tribune Press Service.]

Washington, D. C., Dec. 28.—[Special.]—A little difference of opinion about the New Year's day receptions appears to have invaded the cabinet. Yesterday the secretary of state and Mrs. Kellogg gave out the announcement that there would be no receptions on Jan. 1 in the cabinet homes. Today the secretary of the navy and Mrs. Wilbur announce they will have "open house" on that afternoon in the Memorial Continental hall, as they did last year.

The chief of staff, Maj. Gen. Summerall, and Mrs. Summerall will be "at home" in their quarters at Fort Myer and there the West Point cadets will be much in evidence, as will the officers of the army. Secretary and Mrs. Wilbur are the only ones of the cabinet circle, however, who will have a New Year's day reception. President and Mrs. Coolidge have issued invitations to the blue room on New Year's day, and this week those invitations were recalled from the White House office, "owing to the absence of President and Mrs. Coolidge."

Representative and Mrs. Fred A. Britten have gone to New York where they will spend the New Year holiday, returning here Jan. 3.

Maj. Gen. and Mrs. Summerall gave a debutante tea this afternoon in their quarters at Fort Myer, in honor of Miss Luvie Butler Moore, presented to society yesterday, and Miss Mary Henry, daughter of Col. Guy V. Henry. Miss Moore is a daughter of Col. Dan Tyler Moore, who was military aide at the White House during the Roosevelt administration and during which time he was married to Miss Luvie Butler. His daughter now makes her home with her maternal grandmother, Mrs. A. B. Butler.

MOTION PICTURES DOWNTOWN

CELEBRATE NEW YEAR'S EVE IN BALABAN & KATZ THEATERS
Complete Extra Performance of Regular Programs Begins at 11 P. M.
Entire stage and screen programs repeated at CHICAGO and ORIENTAL Theaters; complete screen show at McVICKER'S and ROOSEVELT. *New Year's Eve Celebration Promptly at Midnight;* NO ADVANCE IN PRICES.

BALABAN & KATZ
WONDER THEATERS AFFILIATED WITH PUBLIX

CHICAGO
RANDOLPH STATE ST. LAKE
Doors Open 10:45 A. M. HAPPY NEW YEAR'S PROGRAM TODAY
BIG SHOW OF MERRIMENT AND LAUGHTER.
Mirthful Stage Revels "BLUE GRASS" Holiday fun down South
HANDERS & MILLS Uproarious fun
Griffin & Rosette Crinoline dances
SLATE BROS. Triple Cyclone
IRENE WOLFE Personality girl
SENSATIONAL FOSTER VENUSES
SPITALNY'S NEW ORCHESTRAL CREATION "OPERA IMPRESSIONS"
Yvonne Bokshay, soprano
Raymond Koch, baritone
Extra! Sound Comedy
CHARLIE CASE in "THE BOOSTER"

Colleen Moore
ANTONIO MORENO, MONTAGU LOVE, KATHRYN MAGUIRE
"SYNTHETIC SIN"
First National's Rollicking Romance

ORIENTAL
RANDOLPH near STATE
TODAY—Doors Open 10:45 A. M. Come early, bring the children for this big New Year show!
Here's a stage and screen program that will pay big in enjoyment dividends.
BROOKE JOHNS
"AS HE WAS IN THE ZIEGFELD FOLLIES"
Come and see BROOKE and the gang swing into this riot of hilarity. The songs, the fun and the joy he spread on Broadway are all in this big show.
TONIGHT AT MIDNIGHT. Extra showing of feature picture Extra! Pathe News Reel in Sound
—On the screen in memorable sound—
"Mother Machree"
An epic of mother love and sacrifice, sparkling with tears, brimming with fun
VICTOR McLAGLEN, BELLE BENNETT

McVICKERS
MADISON ST. near STATE
Doors Open 9 A. M.
For Your Heart's Sake You Must See This Drama!
ITS BEAUTY WILL ALWAYS HAUNT YOUR MEMORY!
"FOUR SONS"
A William Fox Production in GLOWING SOUND
A PICTURE MOST APPLICABLE FOR THIS SEASON OF GOOD CHEER.
Midnight Show Tonight 11:30 P. M.

ROOSEVELT
STATE ST. near WASHINGTON
Doors Open 9 A. M.—Continuous
The Very Soul of the Holidays Lives in This Most Beloved of All Talking Entertainments
SEE IT! HEAR IT!
13th Week
AL JOLSON
in "THE SINGING FOOL"
Warner Bros. VITAPHONE
TALKING and SINGING DRAMA
Midnight Show Tonight, 11:30

MOTION PICTURES DOWNTOWN

MONROE
MONROE at DEARBORN—CONTINUOUS
FEARED BY MEN
DESIRED BY WOMEN
WILLIAM FOX Presents
FAZIL
WITH CHARLES FARRELL AND GRETA NISSEN
BIG! LAVISH! FLAMING! STARTLING!
FOX MAGIC MOVIETONE ACCOMPANIMENT
SPECIAL MOVIETONE FEATURE
FOX-MOVIETONE-NEWS-

CASTLE
STATE AT MADISON
Amazingly Different
International Spy Warfare
"SPIES"
Mae Tinee *Marks It Excellent*

NO MAN'S LAND
Teatro del Lago Sheridan Rd. Between Wilmette and Kenilworth
IRENE RICH—"Beware of Bachelors"

MISCELLANEOUS

STATE-LAKE
BIG INDOOR XMAS CIRCUS
PRESENTED BY FRED BRADNA
SEE The Funny Clowns—The Sensational Aerialists—The Daring Bareback Riders—Topsy Performers—20 Great Acts From Ringling Bros. Circus.
Also ANN CODEE and Other Big Vaudeville Acts
BRING THE KIDDIES—ANY SEAT 25c ANY TIME (12 Years and Under)
On the Screen—Flandon's Boy Star in a fast moving story of Adventure
JUNIOR COGHLAN IN "Marked Money"
MIKE TINEE Says "The Children will love this film."

BELMONT
Belmont near Lincoln Avenue
On the "SHOW FOLKS" Screen
Also a Big Vaudeville Show

DOWNTOWN

WARNER'S ORPHEUM
STATE at MONROE
9 A. M. to Midnite—See and Hear a Giant, Tri-Motored Plane Crash Into a Mammoth Ice Floe
Warner Bros. present a 100% TALKING PICTURE
"CONQUEST"
AN EPIC OF THE ANTARCTIC with
MONTE BLUE
H. B. WARNER LOIS WILSON
EDMUND BREESE TULLY MARSHALL
In a Terrific Adventure Drama of the Sub-Zero Zone
A WARNER BROS.-VITAPHONE PICTURE
MIDNIGHT SHOW NEW YEAR'S EVE

Bring your wild woman to see these wild women—wild men and wilder beasts. Bring your children to marvel—and you yourself will be pop-eyed, too!
SIMBA
The greatest wild man, wild animal picture ever taken, filmed at the jaws of death, and by an unlucky, dauntless and adventurous little lady that ever graced a drawing room—or poured tea.
Mr. and Mrs. Martin Johnson in Person at All Deluxe Performances.
You'll have more thrills at this Midnight Show To-nite Starts at 12
UNITED ARTISTS THEATRE
RANDOLPH AT DEARBORN
LADIES and GENTLEMEN MAY SMOKE IN THE LOGES!
CONTINUOUS FROM 9 A.M.

MOTION PICTURES MISCELLANEOUS

BUSTER WEST
IN PERSON At the Granada today leads the 1929 parade of mighty stage stars into the Granada and Marbro. These stars will come in conjunction with outstanding talking and sound pictures. A world of talent awaits you!
1929 BELONGS TO MARKS BROS.
THEY'RE GOING FAST! BUY YOUR TICKETS TODAY FOR
NEW YEAR'S EVE MIDNIGHT SHOW
A special program at each theater, including twenty celebrated acts in a brilliant stage revel and all the greatest stars from loop revues and musical comedies. Dancing in the grande lobby at the Granada to the music of Benny Meroff's Orchestra.
No seats are reserved, but tickets must be purchased in advance. Those securing tickets early have choice of main floor or balcony seats. All seats $1.65.
IN RESPONSE TO HUNDREDS OF REQUESTS TICKETS WILL BE ON SALE AT BOTH THEATER BOX-OFFICES AT 8 A. M. TODAY.
AVOID SCALPERS! *You need not pay more than the price mentioned above if you purchase at the box offices. Nobody can sell you preferred seats. We again urge you to purchase early.*

SHERIDAN at DEVON GRANADA
BUSTER WEST
Nimble sailor boy of Geo. White's "Scandals"—in Person
AND JOHN WEST IN CHAS. KALEY'S
"SHAKE! 1929," with Pepito and Carthe, Jerome Mann, Olive Faye
Vitaphone Talking Sketches
Fox Movietone News
Doors Open at 1:30 P. M.
Owl Midnite Show Starts at 11 P. M.

MADISON-4100 W. MARBRO
BENNY MEROFF
in "Everybody Happy" with Milo, The Robbins Family, Dempsey & La Veaux, Carlton Bowman
Vitaphone Talking Sketches
Raymond and Wells—Jay Velie
FOX MOVIETONE NEWS
Doors Open at 12:30 P. M.
Complete Owl Show Begins at 12 Midnight

A WORD TO WOMEN!
LISTEN TO US! WE'VE TRIED COMPANIONATE MARRIAGE
Marriage as an institution has dealt fairly with you. You'd better leave it alone because you haven't found anything better.
The ties that do not bind and marriage without wedding bells may be modern and daring, BUT, see us in
"MARRIAGE by CONTRACT"
You'll get a new slant on the sanctity of marriage that will remake your ideas on marriage and divorce.
SIGNED
Patsy Ruth Miller
Lawrence Gray
A Tiffany-Stahl Picture.
IN SOUND

Leslie Foster Becomes Mrs. Conde Nast at Ceremony in Aiken

BY THALIA

An event of wide social interest was the wedding at Aiken, S. C., yesterday afternoon of Miss Leslie Foster of Lake Forest to Conde Nast of New York, president of the publication corporation which bears his name. The ceremony was performed at the winter home of Mrs. John Ballantine Pitney, which has been taken for the holiday season by Mr. and Mrs. George Volney Foster of Lake Forest, parents of the bride. Probate Judge George R. Webb of Aiken performed the marriage ceremony. There were no decorations.

A few relatives attended. They are Mr. and Mrs. Walter L. Righter of Greenwich, Conn.; Mr. and Mrs. Perry Bradleston of Hewlett, L. I., and former Governor and Mrs. George White Baxter of Knoxville, Tenn. Mr. and Mrs. Baxter are the bride's grandparents. Among others present were Frank Crowinshield of New York, Mr. and Mrs. William Reyburn of Washington, D. C.; Mr. and Mrs. Thomas Hitchcock of Westbury, L. I.; Mrs. Marie E. Hoffman and Miss Josefa Hoffman of New York.

Mr. Nast is 54 years of age, while his wife is 27.

Mr. Nast and his bride are to spend a month in the south. After that they will be at home at Mr. Nast's apartment at 1040 Park avenue, New York City.

The marriage results in Mrs. Nast being stepmother to Mr. Nast's daughter, Miss Natica Nast, a debutante of several years ago, and Charles Coudert Nast who recently married Miss Charlotte Babcock Brown of New York. Mr. Nast is a member of the Knickerbocker, Racquet and Tennis, Links and City, Newport Country, Piping Rock, and Deepdale clubs. He has, besides his apartment, a country place at Port Washington, L. I.

ANOTHER DEBUTANTE

Miss Theodosia Smith, whose mother, Mrs. Theodore White Smith, gave a Christmas eve dinner dance to present her to society, wore this gown of pale green tulle trimmed in silver embroidery for her coming out party.

[Steffens Photo.]

Debs and Subdebs Are Given Parties, with More for Today

Today's quota of debutante parties includes a luncheon Mrs. Edward R. Litsinger and her daughter Miss Edwina Litsinger are to give for several of the year's debutantes and Miss Litsinger's house guest, Miss Ann Mitchell of Greenwich, Conn.; a debut tea dance being given for Miss Mary Seaman by Mr. and Mrs. George M. Seaman at the Opera club this afternoon; a reception given by Mr. and Mrs. Jacques Holinger for Miss Alice Eugenie Holinger at the Lake Shore Athletic club; a dinner dance Mr. and Mrs. Raymond C. Dudley are to give at the Palmer house for Miss Lillian Dudley, and a supper dance Mr. and Mrs. Daniel Peterkin are to give at the Blackstone for Miss Jeannette Peterkin.

For the sub-deb crowd, there will be a dinner dance Mrs. Ralph C. Otis and Mrs. W. Woodbridge Dickinson are to give at the Ambassador for Miss Florence Otis and Miss Elizabeth Dickinson, and the dinner dance Mr. and Mrs. Nelson Thomasson Jr. and Mr. and Mrs. Joseph Halla are to give at the Fortnightly for their respective sons, Nelson Thomasson III., and John E. Halla.

Mr. and Mrs. William McCormick Blair are to give a circus party this evening at their Lake Bluff residence to open the indoor tennis court. The guests are to wear regalia suggesting circus performers. The De Forest Hulburds and the Donald M. Ryersons of Lake Forest are among those who will give dinner parties preceding the affair.

Two more debutantes were launched into society yesterday. Miss Ethel Hulbert, daughter of Mr. and Mrs. Milan Hulbert of the Belden-Stratford hotel, was presented by her parents at a tea at the Fortnightly. She wore a pale pink frock with satin bodice and billowing tulle skirt. Miss Alice Van Brunt Washburn made her bow at a tea given at the Casino by her parents, Dr. and Mrs. James Murray Washburn of 454 Belmont avenue.

Miss Betty Frey, daughter of the Charles Daniel Freys of 1435 North State street, has as her guest a classmate from Vassar, Miss Ann West of Providence, R. I. Mr. and Mrs. Frey will give a dinner dance on Wednesday at the Casino for their daughter, who made her debut last September.

Young Dr. Thomas Fentress, who has been an interne in the Boston City hospital since his marriage last June to Miss Celeste Pope of Washington, D. C., is bringing his bride to Chicago next week. He has accepted an appointment to complete his internship at St. Luke's hospital. That will require a year or so. The couple are to be domiciled indefinitely with Mr. and Mrs. Calvin Fentress in Hubbard Woods.

Dr. and Mrs. Mark W. Trude of 2300 Lincoln Park West are spending the winter holidays at the Edgewater Gulf hotel, between Gulfport and Biloxi, Miss.

Mr. and Mrs. S. Edwin Earle of Winnetka have as their guest Mr. Earle's mother, Mrs. Samuel Williams Earle, who is secretary-general of the D. A. R., and will return to Washington, D. C., after New Year's.

NEW YORK SOCIETY

New York, Dec. 28.—[Special.]—Mr. and Mrs. Norman B. Woolworth, who have been at the Ambassador for two months, left today for Palm Beach, where they have taken a cottage for the season.

Mr. and Mrs. Russell Doubleday of Glen Cove, L. I., are spending the holidays at the Vanderbilt.

Mr. and Mrs. Lorenzo E. Woodhouse, who have been at the Savoy-Plaza since returning from Europe, are starting tonight for Palm Beach, where they will open Quinta Marina for the season.

Mrs. Elgin R. L. Gould, who has been visiting relatives in Baltimore, returned to her apartment at the Westbury.

MOTION PICTURES AUSTIN

TO ENTERTAIN & SERVE YOU .. UNITED THEATRES CORP.

SYMPHONY
CHICAGO AVE. AT CICERO
OPENS TODAY at 6 P.M.

WHAT A SCREEN SMASH!
For Our Opening Program!
A drama of Fast Living, Free Loving Youth.
The dramatic story by Hazel Livingston that was read by millions. As it appeared in the Hearst papers throughout the country.
STOLEN LOVE
with OWEN MOORE and MARCELINE DAY
Whether or not you read the story, by all means see the picture!

WHAT A STAGE SHOW!
Everything New to the West Side
The Famous SYMPHONY SERENADERS
On the Stage Along with Wamsley and Keating
You'll laugh at them till your sides ache.
Ethel Fisher
The na plus ultra of voice and beauty.
Little Ruth Diehl
One of Chicago's greatest juvenile entertainers, and other superior attractions.

COMING MONDAY — Holiday Program with an outstanding Screen success and the Symphony Serenaders and four big acts on the stage.

Symphony Popular Prices
ADULTS — Saturday evening and Sunday, 40c; week days, 25c; Saturday Matinee, 25c. Children 10c at all times.

IRIS 5743-47 CHICAGO AVE.
RIN TIN TIN—"Land of the Silver Fox"

PARK LAKE AT AUSTIN
WALLACE BEERY—"Beggars of Life"

PLAISANCE 406 N. Parkside at Lake
MATINEE TODAY
POLA NEGRI—"The Woman from Moscow"

MANOR 5600 W. NORTH AVE.
RIN TIN TIN—"Land of the Silver Fox"

MISCELLANEOUS

Greater TALKIE Theaters

SENATE
MADISON at KEDZIE AVE.
Doors Open at 1:30 P. M.
The West Side's Home of Talking and Sound Pictures Exclusively.
TALKING AND SINGING FEATURES
POT FAMILY in "POT CHIPS OFF THE OLD BLOCK"
"THE HUT" with Russian Cathedral Choir
Dolores Del Rio in "REVENGE" IN ALLURING SOUND
Her most daring, romantic role
FOX MOVIETONE NEWS

CONGRESS
2135 MILWAUKEE AVE
Doors Open 1:30 P. M.
Lina Basquette Eddie Quillon
"SHOW FOLKS"
STAR VAUDEVILLE ACTS IN SOUND
WILL MAHONEY, Gertrude Lawrence, Others—"RITZ REVUE." Also COLLEGIANS

VARSITY
1710 SHERMAN ST. EVANSTON
Doors Open 1:30 P. M.
Talking Romance of Backstage Life
STAR VAUDEVILLE ACTS IN SOUND
Ingenue—Eddie White—"Night Court"

STATE
5814 W. MADISON ST.
Doors Open 1:30 P. M.
INTRIGUING COLLEGE ROMANCE
"VARSITY"
"BUDDY" ROGERS — MARY BRIAN
STAR VAUDEVILLE ACTS IN SOUND
Ingenue—Eddie White—"Night Court"

COVENT
2653 NO. CLARK STREET
THE 100% TALKING COMEDY
"HOME TOWNERS"
Hear All the Stars Speak
STAR VAUDEVILLE ACTS IN SOUND
Ingenue—Eddie White—"Night Court"

OAK PARK
120 WISCONSIN AVE. OAK PARK
Doors Open 1:30 p.m.
Talking Romance of Modern Youth
"BEWARE OF BACHELORS"
WM. COLLIER, JR. — AUDREY FERRIS
STAR VAUDEVILLE ACTS IN SOUND
WARING'S PENNSYLVANIANS
Famous Collegiate Orchestra
Charles Hackett, Opera Tenor

BELPARK 3221 N. Cicero Ave. "Woman Disputed"
BIOGRAPH 3433 Lincoln Ave. "Baby Cyclone"
CRAWFORD 19 S. Crawford Ave. "Gate Crasher"
DEARBORN 40 W. Division St. "POWER"
ELLANTEE 1546 Devon Ave. "Woman Disputed"
KNICKERBOCKER 6225 Broadway "Baby Cyclone"
LAKESIDE 4730 Sheridan Rd. "Beware of Bachelors"
MADISON SQ. 4740 W. Madison St. "Nothing to Wear"
MICHIGAN 110 E. Garfield Blvd. "Danger Rider"
PARAMOUNT 2648 Milwaukee Ave. "Gate Crasher"
PERSHING 4614 Lincoln Ave. "Baby Cyclone"
VITAGRAPH 3137 Lincoln Ave. "Danger Rider"
WEST END 121 N. Cicero Ave. "Show People"
WINDSOR 1225 N. Clark St. "Beware of Bachelors"

WEST
MARSHALL SQ. 226 Marshall Blvd. MATINEE DAILY
5—ACTS OF VAUDEVILLE—5
ROD LA ROCQUE—"Captain Swagger"
NEW YEAR'S EVE
5 Complete Vaudeville Shows, 6:30, 9 & 11:30 P. M.
KEDZIE ANNEX 3210 W. Madison
Douglas Fairbanks Jr.—"Power of the Press"
SAVOY 4346 W. MADISON
POLA NEGRI—"The Woman from Moscow"

MAYWOOD
LIDO 5th Ave. at Washington Blvd. MAYWOOD
RIN TIN TIN
"LAND OF THE SILVER FOX"
YODVIL
Mat. Only—Tom Mix, "The Tumbling River"

EVANSTON
NEW MAIN CHICAGO AT MAIN
Cont. 1:30 to 11 P. M.
WILLIAM BOYD—"POWER"

FOREST PARK
FOREST
Madison St. at Des Plaines
Our Screen Has Come to Life
VITAPHONE & MOVIETONE
MARION DAVIES, WILLIAM HAINES, "SHOW PEOPLE"
Also Selected Vaudeville Acts
"WHILE THE WIFE'S AWAY" and WATT and GILBERT

LAKE FOREST
DEERPATH LAKE FOREST
DOUBLE FEATURE
All Star Cast—"The Wash Cast"—Ken Maynard, "Glorious Trail"—Mat., "Tarzan," Episode 11

MOTION PICTURES SOUTH

Capitol
79th AND HALSTED
NEW YEAR'S EVE MIDNIGHT FROLIC!
HERE THEY ARE! The Sensational Syncopating Kiddies
20 SINGING, DANCING JUVENILE WONDERS in ROY DETRICH'S 20
Huge Kiddie Karnival
BABES IN TOYLAND
The greatest company of child entertainers ever assembled in one stupendous stage show!
An Overwhelming Holiday Treat
BRING THE KIDDIES—THEY'LL LOVE IT!
And So Will the Grown-Ups!
ON THE SCREEN
The first great mystery smash to be presented with
SPINE-TINGLING SOUND EFFECTS
The HAUNTED HOUSE
Thrills and chills from cellar to garret with a laugh on every landing! Galloping ghosts, mad doctors, terrified lovers.
It's Mad! It's Merry!
with CHESTER CONKLIN, Thelma Todd, Montague Love
Also a Big Holiday Program of VITAPHONE
FOX MOVIETONE NEWS

Avalon
79th AND STONY ISLAND
WHOOPEE!
Come on over! Hit the high spots of Broadway night-life with the boys and girls who make front page scandal.
See the hottest little cutie that ever shook a scanty at a tired business man—burning up the Avalon's asbestos curtain in
SHOW GIRL
A rollicking screen version of J. P. MacAvoy's Liberty Magazine story.
With ALICE WHITE as the Look Hot, Keep Cool Cutie who blazed from steno to star!
IT'S THE SCREEN'S FIRST MUSICAL COMEDY!
The low-down on the inside of backstage and cabaret life in
SYNCOPATED SOUND!
STAGE
Here it is! The Biggest Holiday Stage Frolic.
DELL LAMPE and His Immense Paradise Orchestra in "Hello 1929"
Presenting A. Hermann Adams & Rush and a Host of others.
NEW YEAR'S EVE MIDNITE FROLIC
NO SEATS RESERVED
HOLIDAY PRICES

GROVE VODVIL 76TH AND COTTAGE GROVE
HOOT GIBSON
"THE DANGER RIDER"

HIGHLAND 79th and Ashland
LEW CODY, "THE BABY CYCLONE"

W. ENGLEWOOD VODVIL 63RD AND ASHLAND
LEW CODY
"BABY CYCLONE"

STRATFORD
25c and 10c Until 6:30 P. M.
63rd and Halsted
Big Time Headline
VODVIL
—LAST TIMES TODAY—
"Mother Knows Best"
—TOMORROW—
Corinne Griffith, "Outcast"

COSMO 79TH AND HALSTED
"SHOW FOLKS"—LINA BASQUETTE

JEFFERY 71ST AND JEFFERY
WM. COLLIER, JR.
"BEWARE OF BACHELORS"

COLONY 50TH AND KEDZIE
"CHANG" SENSATIONAL ANIMAL DRAMA
Also "NOTHING TO WEAR"

CHATHAM 75TH and Cottage Grove
"STREETS OF ILLUSION"

PICCADILLY 51ST AT BLACKSTONE
DOORS OPEN 1:30
GRAND INAUGURAL
—Movietone Talking Picture—
"MOTHER KNOWS BEST"
Edna Ferber's Drama of Love-Hungry Youth
It Dares to Speak the Truth Latest Collegians
Matinee Only—"TARZAN THE MIGHTY"

JACKSON PARK Stony Island at 67th
GLENN TRYON—"The Gate Crasher"
NONPROFESSIONAL REVIEW 9:30 P. M.

HARPER 53rd and Harper Ave.
Cont. 2 to 11:30
ESTELLE TAYLOR—"Singapore Mutiny"
ALICE DAY—"Phyllis of the Follies"

HIGHWAY 63rd and S. Western
SUE CAROL—"CAPTAIN SWAGGER"
ROD LA ROCQUE
Added—"THE COLLEGIANS"

ROSELAND-STATE Michigan-110th Pl.
Matinee Daily
THOMAS MEIGHAN—"THE RACKET"

KENWOOD 1235 E. 47TH ST.
George Bancroft
Betty Compson—"Docks of New York"

HARVARD 63RD AND HARVARD
WM. COLLIER JR.
AUDREY FERRIS—"Beware of Bachelors"
Matinee Only—"CLEARING THE TRAIL"

NEW REGENT 6826 S. Halsted
DOUBLE FEATURE
JACQUELINE LOGAN—"Nothing to Wear"
AL WILSON—"The Sky Skidder"

MARQUETTE 63RD AND KEDZIE
ROD LA ROCQUE
SUE CAROL—"CAPTAIN SWAGGER"
Added—"THE COLLEGIANS"

KIMBARK 6240 KIMBARK
HOOT GIBSON—"DANGER RIDER"

CHELTEN Exchange Ave. at 79th St.
RIN TIN TIN—"Land of the Silver Fox"

DREXEL 855 E. 63RD STREET
MATINEE DAILY
W. Collier Jr. & A. Ferris—"Beware of Bachelors"

SHORE 75th St. at Kingston Ave.
Matinee Today 1 P. M.
G. Bancroft, B. Compson—"Docks of New York"

VERNON 61ST AND VERNON
Francis X. Bushman
"THE CHARGE OF THE GAUCHOS"

REGAL 47th & So. Parkway
Gala Holiday Program
—Huge Feature Stage Show—
"HELLO 1929"
In Sound—JOHN GILBERT
"MASKS OF THE DEVIL"

LEXINGTON 1162 E. 63RD ST.
MATINEE DAILY
BUDDY ROGERS MARY BRIAN
"VARSITY"
TALKING AND MUSICAL SEQUENCES
Vitaphone Entertainment

OAKLAND SQ. Drexel and Oakwood
BETTY BRONSON
"COMPANIONATE MARRIAGE"
Vitaphone Entertainment
MOVIETONE NEWS

SHAKESPEARE 43RD AT ELLIS
RIN TIN TIN—"Land of the Silver Fox"
CHARLIE CHAPLIN—"The Count"
Geo. Teets' Kiddie Discovery Contest 8:45 P. M.

FROLIC FIFTY-FIFTH AND ELLIS
LINA BASQUETTE
EDDIE QUILLON—"SHOW FOLKS"
TIM McCOY—"BUSH RANGER"

VISTA 47TH AND COTTAGE GROVE
Buddy Rogers, Mary Brian—"Varsity"
Lina Basquette, Eddie Quillon—"Show Folks"

NORTH

PANORAMA 717 SHERIDAN RD.
Cont. 2 to 11 P. M.
DOUBLE ATTRACTION—Glenn Tryon
"The Gate Crasher" Jobyna Ralston
Douglas Fairbanks Jr.—"Power of the Press"

BUCKINGHAM 3319 N. CLARK
Vitaphone Acts
MILTON SILLS—"THE CRASH"
SENATOR FORD—PULLMAN PORTERS
MAYER AND EVANS—TALKING ACTS

ADELPHI 7074 N. CLARK
Serial and Comedy
RIN TIN TIN—"Land of the Silver Fox"
GEO. BANCROFT—"Docks of New York"

NORTH CENTER Lincoln, Irving, Roby
Cont. 2-11:30 P. M.
VAUDEVILLE AND
GLENN TRYON—"The Gate Crasher"

REGENT 6746 SHERIDAN
DOUBLE FEATURE
TIM McCOY—"Beyond the Sierras"
LAURA LA PLANTE—"Cat and the Canary"

LAKE SHORE Broadway at Belmont
LON CHANEY—"While the City Sleeps"

NORTH

Diversey
Continuous 1 to 11 P. M.
New Policy—New Show Today
7 ACTS OF VAUDEVILLE 7
Including KETCH & WILMA
THOSE THREE FELLERS
And Other Good Acts
—First North Side Showing—
"The Apache"—Don Alvarado
MONDAY AT MIDNIGHT
NEW YEAR'S EVE SHOW

SHERIDAN
LONE SHERIDAN ROAD
Mother Knows Best
Last Times Today
FITCH at the Organ
ALSO 5 ACTS OF VAUDEVILLE

KEYSTONE 3912 SHERIDAN RD.
Cont. 1:45 to 12 P. M.
With Thrilling Sound and Orchestral Score
VICTOR HUGO'S Immortal Classic
"THE MAN WHO LAUGHS"
Conrad Veidt Mary Philbin
VITAPHONE SPECIALTIES

HOWARD N. W. "L" at Howard St.
Mat. Daily at 1:30 P. M.
NORMA TALMADGE
"THE WOMAN DISPUTED"
Presented With Sound
MOVIETONE NEWS VITAPHONE ACTS

BUGG Roby, Lincoln and Irving
Mat. Daily—Reduced Prices
Virginia Valli—"The Street of Illusion"

DE LUXE On Wilson Ave. at L Station
JOBYNA RALSTON
DOUGLAS FAIRBANKS JR.—"The Toilers"

MOTION PICTURES MISCELLANEOUS

CELEBRATE NEW YEAR'S EVE IN A BALABAN & KATZ THEATER!
Extra performance of complete shows starts at 11:00 P. M.
Entire stage and screen programs repeated at PARADISE, UPTOWN, TIVOLI, HARDING, TOWER and NORSHORE theaters.
CELEBRATION STARTS PROMPTLY AT MIDNITE

BALABAN & KATZ WONDER THEATERS

See the Old Year Out and the New Year in at Our
NEW YEAR'S EVE MIDNIGHT PERFORMANCES
Complete sound and talking programs repeated at the RIVIERA, MARYLAND and CENTRAL PARK theaters.
Regular Holiday Prices will prevail New Year's Eve

PARADISE-UPTOWN-TIVOLI
Huge Holiday Festivals
Balaban and Katz's annual Yuletide stage extravaganzas are presented this year in even greater splendor. Big casts of big and little people—the cleverest in the world—see them. Bring the children—the holiday season will not be complete for either you or your family unless you see these tremendous stage-festivals.

PARADISE
CRAWFORD at WASHINGTON
Doors open at 1 P. M.
EXTRA! MIDNIGHT SHOW TO-NIGHT AT 11 P. M.
Celebrate the Holidays with
MARK FISHER and His Melody Masters
"IN TOYLAND"
Hear and See
CLARK & McCULLOUGH
Famous comedians, in (Movietone Sketch)
"THE HONOR SYSTEM"
HENRI A. KEATES at Organ
FOX MOVIETONE NEWS

UPTOWN
BROADWAY at LAWRENCE
Doors Open at 1:00 P. M.
Today—Matinee Price 30c to 6 P. M.
Holiday Stage Extravaganza
"THE LAND OF MAKE BELIEVE"
with a parade of big and little star-entertainers. 60 stars and star-lets.
VERNE BUCK and His Orchestra with FRANK WILSON
Added Attraction
"FAUST"
Symphony Orchestra
Soloists—Massed Chorus
MOVIETONE NEWS

TIVOLI
COTTAGE GROVE at 63RD St.
TODAY
Come Early for Prompt Seats
30c Price 12:15 to 6 P. M.
Come Celebrate With
—FRANKIE MASTERS
and Huge Cast of Big and Little People in the Big Extravaganza
"MOTHER GOOSE"
Special Comedy
CLARK & McCULLOUGH
Famous Comedians, in "THE INTERVIEW" their newest, funniest MOVIETONE SKETCH
FOX MOVIETONE NEWS
EDDIE HOUSE at Organ

ON ALL THREE SCREENS
A Comedy-Romance to Melt Your Heart
Buddy Rogers & MARY BRIAN
Screenland's popular young lovers in a romance that will add to your holiday happiness.
"SOMEONE TO LOVE"
You cheered these youthful stars in "Varsity." You'll find them even sweeter in this story.

HARDING
MILWAUKEE NEAR SAWYER
Attend the Matinee for Seats—Doors open 12:45 P. M.
CLARA BOW
in Elinor Glyn's Riotous Laugh and Love Romance
"THREE WEEK ENDS"
AL MOREY and band in
"CRINOLINE DAYS"
Dixieland Syncopation Revue
Glorious Yuletide Screen-Fantasy
"THE TOYSHOP"
First Color Film in Sound
EDDIE MEIKEL at the Organ
FOX MOVIETONE NEWS

CENTRAL PARK
3535 ROOSEVELT ROAD
MONDAY AT MIDNIGHT
Inauguration of New Policy
SOUND AND TALKING PICTURES
Singing, Talking and Orchestral Sound
—Now— MILTON SILLS In "The Crash"
"MOTHER KNOWS BEST"
AND SPECIAL MOVIETONE FEATURES
All-Talking Comedy Hit "THE FAMILY PICNIC"
CANTOR ROSENBLATT

MARYLAND
63RD ST. near MARYLAND
Come early. Doors open 1 p. m.
ALL-TALKING COMEDY "HOME-TOWNERS"
STAR ACTS IN SOUND AND Fox Movietone News

NORSHORE
HOWARD near CLARK
TODAY! Doors open at 1 p. m. Matinee Price to 6 p. m.—30c
GIANT HOLIDAY FESTIVAL
With the Stage-Fantasy
"MOTHER GOOSE"
Cast of 50 Singing, Dancing, Clowning and Entertaining Big and Little Players.
He's Back with New Joy
AL KVALE
And His Jazz Collegians

TOWER
63RD ST. at BLACKSTONE
30c PRICE 1:30 TO 6 P. M.
LOU KOSLOFF
In Lavish Operetta Revue
"GYPSYLAND"
Special singing and dancing ensemble—Gorgeous Scenes
MOVIETONE COMEDY
BEATRICE LILLIE
Famous revue star in her hilarious skits and songs
FOX MOVIETONE NEWS

At the NORSHORE-TOWER RIVIERA
DOLORES DEL RIO
"REVENGE"
The Fiery Romance of a Tempestuous Gypsy Beauty!
TOLD IN RAVISHING SINGING SOUND!

RIVIERA
BROADWAY at LAWRENCE
Doors Open at 1:30 P. M.
GIANT PROGRAM OF SINGING AND TALKING MOVIETONE HITS!
WILLIE and EUGENE HOWARD
Broadway Comedians in a Hilarious Movietone Skit
GUS ARNHEIM and His AMBASSADOR ORCHESTRA
FOX MOVIETONE NEWS
Extra! Season's Funniest Comedy, "TWO TARS."

Formal Old Garden, by Moonlight, Setting for R. T. Cranes Dance

BY MILDRED JAKLON.

A medieval garden touched with shimmering gold and silver moonbeams apparently was the setting for the gorgeous ball given last night by Mr. and Mrs. Richard T. Crane Jr. for their debutante daughter. In reality, the scene was the Blackstone crystal ballroom transformed into a glittering bower by ingenious and devious artistry.

Clipped silvered trees in gilded stands appeared to support the balcony, which in turn was over built by an arched silver hedge supported on silver standards. Between the silver trees on the ballroom floor, the walls were lined in silver fluted panels, hung with garlands of gold leaves and fruit, and a nocturnal effect was produced behind the arched hedge above with deep blue gauze.

Gold and silver embellished tapestrylike pieces hung over the balcony rail, and blue lights in the crystal chandeliers and the play of a moving spotlight over the scene enhanced the moonlight effect. Mr. and Mrs. Crane and their daughter received their several hundred guests in the entrance hall before a high golden screen flanked with bouquets of yellow roses and silver foliage in high vases. The debutante's gown was a Spanish picture dress, copied from a painting, of ivory satin, flounced and edged with cherry velvet ribbon, and she carried a bouquet of lilies of the valley and gardenias. Mrs. Crane wore delicate gold lace banded in ivory satin. A long refectory table at the end of the reception hall was bordered in large oval silver leaves over a ruffle of pale yellow, and silvered cacti of weird and rugged shapes in shiny tin holders constituted the supper table centerpieces.

About 125 of the guests at the ball attended the dinner-dance given at the Arts club by Robert H. Allerton and Frederic Bartlett for Miss Crane, Miss Bertha Palmer, Miss Abby Beveridge, and Miss Laura Sprague. Mr. Allerton and Mr. Bartlett lived up to high reputations as hosts at their exclusive party. Dinner was served at long tables lining the galleries of the club, with space in the center for dancing. Low bowls of yellow roses decorated the table and the only illumination was from yellow tapers in numerous branched candelabra. A cabaret entertainment consisting of singers, dancers, and a roller skating act was provided for the diversion of the young guests. Miss Beveridge wore a pale blue bouffant gown edged in blue feathers. Miss Palmer was in pink tulle embroidered in opalescent beads, over pink satin, and Miss Sprague's frock was of blue tulle.

Also present at the Crane ball were members of the cast and chorus of the Princeton Triangle club's "Zuider Zee," presented at the Auditorium during the evening, to the delight of a large audience of past, present, and future Princeton students and their wives and "girl friends."

The Princeton annual production, which is reputed to be the most pretentious of the collegiate dramatics, is laid this year in the land of dykes and tulips in the town of Doontzeedam (don't say dam), and is rapid, humorous, colorful, and tuneful.

Among those in the audience were Mr. and Mrs. Cyrus Hall McCormick, Mr. and Mrs. Barrett Wendell and their son, Mr. and Mrs. Robert J. Dunham, Mr. and Mrs. Carl Stibolt, Mr. and Mrs. Stanley Rickcords, Mr. and Mrs. Harlan Eldred, Mr. and Mrs. William Nelson Pelouse, Mr. and Mrs. Gerald B. Horton, and Mr. and Mrs. John D. C. Towne Jr.

* *

Dr. Hektoen Elected Chief of Microbe Fighters' Group

Richmond, Va., Dec. 28.—(AP)—Dr. Ludvig Hektoen of the University of Chicago was elected today president of the Society of American Bacteriologists at its annual meeting here. Dr. S. Bane Jones of the University of Rochester was named vice president, and Dr. James Sherman of Cornell university was reelected secretary treasurer.

Dr. Rachel E. Haffstadt and associates of the University of Washington discussed an anti-typhoid treatment by feeding dead germs to human beings instead of the present intramuscular injection of dead germs.

Dr. Haffstadt declarted that in cases where a patient is suffering from tuberculosis reaction from the anti-typhoid injection may be severe enough to incite an outbreak of the tubercular condition, with fatal results.

WINNIE WINKLE, THE BREADWINNER: There Ain't No Santa Claus

HAROLD TEEN—THE SAGE AND THE SHEIK

A FRIEND IN NEED

BY SALLY JOY BROWN.

"I have seven books relating to the study of shorthand. If you know of some ambitious person who could use some or all of these books I will be glad to give them.

Mrs. E. L."

A splendid offer for the person who is taking a business course or for some one who is contemplating a little home study in this subject! Write me if you'd like these books; please do not telephone.

"I have a lot of new pieces for any one making quilts, a set of "B" batteries and about fifteen yards of linoleum to give to any one who can make use of these things.

"Mrs. E. O."

This offer should supply several of our readers with just the articles they've been wanting for a long time. Select the one suited to your particular use and write me about it; please do not telephone, as letters make the keeping of records easier.

Illinois Teachers Asking Larger Fund for Schools

Springfield, Ill., Dec. 28.— (AP) — Amendment of article IX. of the state constitution and substantial increase in the state distributive school fund was recommended to the incoming legislature today by the Illinois State Teachers' association, in convention here.

Representing 35,000 Illinois school teachers, the convention adopted a report of the committee on legislation suggesting eighteen changes in laws affecting education.

Amendment of the constitution, the resolution said, would expedite revision of tax laws by removing some of the limitations on revenue legislation.

The increase proposed for the distributive school fund would be such that in a few years the distributive fund would equal "at least 25 per cent of the total cost of common schools."

Other legislative suggestions were: Establishment of larger territorial units for school taxation administration; a minimum school term of at least eight months for all districts; "moderate and progressive" increases in the educational and training requirements for beginning teachers; codification of school laws; more special schools for the mentally or physically handicapped; legislation to bring about payment of a "reasonable rate" of interest by banks on school funds; prevention of the payment of funds levied for school purposes into the general county fund; payment of the full cost of tuition of pupils attending high school from non-high school districts, and liberal financial support for the teacher training institutions.

* *

ENGAGEMENTS

The engagement of Miss Ruth Helen Mills, daughter of Mr. and Mrs. Allen G. Mills of Glencoe, to Gavion Elwood, son of Mr. and Mrs. William Elwood of Joliet, was announced yesterday at a luncheon given by her parents at their residence. Miss Mills attended Dana hall and Smith college and was graduated from the University of Chicago in 1927.

Mr. and Mrs. C. W. Howe of 6858 Oglesby avenue announce the engagement of their daughter, Louise, to Ainsley-Harold Roseen, son of Mr. and Mrs. E. Roseen of Moline, Ill.

Two Illinois University SororitiesGivePartiesToday

The University of Illinois chapter of Alpha Omicron Pi national sorority is to hold a holiday dance in the Red room of the La Salle hotel this evening from 9 to 1 o'clock. Miss Ethel Hull, daughter of H. G. Hull of 6725 Paxton avenue, is chairman in charge of the arrangements.

MISS ETHEL HULL. [Weber Photo.]

MRS. WILLARD GROGAN. [Russell Photo.]

Beta chapter of Theta Phi Alpha sorority of the same university is to give a benefit card party at the Sherman hotel this afternoon for the chapter house fund. Mrs. Willard Grogan is in charge of the arrangements, with the assistance of Miss Suzanne McEwan, Miss Edythe Tourtelot, Miss Florence Finn, Miss Marion Wallace, and Miss Catherine Wagner.

* *

WEDDING

Mr. and Mrs. Elmer O. Troeger of Hinsdale announce the marriage of their daughter, Eleanor Eva, to Capt. Charles Fearn Sutherland, U. S. A., of Stillwater, Okla., on Sunday, Dec. 23, at the Thorndike Hilton Memorial chapel at the Chicago Theological seminary, followed by a reception at the Joseph Henry George commons, adjoining the chapel.

* *

Fraternity Convention.

The fifteenth annual convention of Phi Beta Delta national fraternity will open today at the Congress hotel. A formal dinner dance will be given tomorrow evening in the gold room of the Congress and a banquet will be held on Monday evening at the Drake hotel. Saul S. Rossett, president of the local alumni, is chairman.

EMBARRASSING MOMENTS

The Tribune will pay $1 for every letter published on "The Most Embarrassing Moment of My Life." Address Embarrassing Moments, Chicago Tribune. Write on one side of the paper. No manuscripts returned.

Help from the Public.

I was in the habit of wearing "sloppy socks," as most boys do nowadays, and one morning while sitting in the street car deeply engrossed in thought a young lady got on the car and sat down beside me. After a minute or so, when she arranged some bundles she had in her lap, she handed me a parkage. I was surprised, and i must have looked it, for she said, "Don't look at me like that; it is for you."

My curiosity got the better of me and I opened the package in the street car. Imagine my embarrassment when I found a pair of garters and a note saying, "I grew tired of seeing you every morning with your socks lailing down so I bought you these." You can bet I'll never wear sloppy socks again. T. B.

Bright Sayings of the Children

The Tribune will pay $5 for each childish saying printed. The story told must never have been printed in any magazine or paper. It is not possible to acknowledge or return unavailable contributions. Write on one side of the paper. Address bright sayings to Aunty Bee, The Tribune, Chicago.

Little Mary was only 4, but a bright girl, and excited over Christmas. As each package arrived she wanted to open it at once, but mother said, "See that sticker? It says, 'Don't open 'til Christmas,' so we must not open it until Christmas, as it says."

Next day the postman brought a small package, and Mary looked it over carefully for "stickers." Upon seeing none, she ran to mother with the package, saying: "O, mamma, here's a package that says 'Do open now.'" S. E. B.

AMUSEMENTS.

TONIGHT at MIDNIGHT
EMPRESS
HALSTED AT 63RD
TWICE DAILY.....2:30 and 8:30
BURLESQUE
A Show for the entire family
Columbia and Mutual Circuit Attractions
The only theatre in Chicago playing this type of entertainment
NOT A STOCK COMPANY
ENTIRE NEW SHOW EVERY WEEK
—AS SPECIAL FEATURES—
TONIGHT AND EVERY SATURDAY AT MIDNIGHT
"MIDNIGHT REVELS"
—THIS WEEK—
"Around the Town" with Sylvia Pearl and the dance sensation VALDA VALDIER
Big Special Features. Dancers from Beautiful Art Poses, the Tropical Isles.
All Seats Reserved. Phone Wentworth 7108
GET YOUR TICKETS EARLY FOR THE BIG SPECIAL
NEW YEAR'S EVE MIDNIGHT SHOW
This Show Will Be Augmented with Big Sensational Features

AMUSEMENTS.

HAYMARKET
Madison—East of Halsted
TONIGHT AND EVERY SATURDAY AT MIDNIGHT
RED HOT "MIDNIGHT JAMBOREE"
THE SHOW WITH "IT"
POPULAR PRICES
ALL SEATS RESERVED
DON'T FORGET OUR NEW YEAR'S EVE MIDNIGHT JAMBOREE
Phone MONROE 5715

AMUSEMENTS.

THE ONE GREAT EVENT OF THE YEAR, THE
STAR and GARTER
NEW YEAR'S EVE
"Midnight Shambles"
Starts New Year's Eve, 1928
Ends "Sometime" in 1929
For Reservations, Phone Monroe 4762-3-4

AMUSEMENTS.

TO-NIGHT at MIDNIGHT
"SCANDALS OF 1928"
A Mammoth Burlesque Spectacle
Special!
NEW YEAR'S EVE MIDNITE SHOW
"Cocktails of 1928"
STATE - CONGRESS
531 South State St.
Reserved Seats Now
Phone Wabash 1598
Prices $1.00 and $1.50

New Year's Eve at Hotel La Salle
This will be one of the biggest and best New Year's Eve parties ever held at Hotel La Salle.
There will be public dancing continuously, noisemakers, souvenirs, balloons, favors and vaudeville entertainment thoroughly in keeping with the spirit of this joyous occasion.
SUPPER
Six Dollars Per Person
No Cover Charge
Make Reservations Now
Tables Assigned in Order of Application
Hotel La Salle
La Salle at Madison St. CHICAGO

Gala New Year's Eve Party
SPARKLING PROGRAM
FANTASTIC SETTING
ELABORATE SUPPER
with
BIZARRE FAVORS AND SOUVENIRS
GOLDENLILY
309 E. GARFIELD BLVD.
WENTWORTH 2285
For Reservation

Chop Suey
UPTOWN VILLAGE
4822 BROADWAY
Telephone Long Beach 9557
DANCING
Sunday Dinner $1.50
Make your reservations now for our
NEW YEAR'S EVE FROLIC
ENTERTAINMENT
Souvenirs—Noisemakers
COPE HARVEY ORCHESTRA

NEW YEAR'S EVE AT Gypsyland
Cottage Grove, North of 63rd
Southern Serenaders Entertainment
Novelties Galore
SUPPER $6.50 PER PLATE
No Admission—No Cover Charge
Nothing Else to Buy
ALL SOFT DRINKS FREE
For Reservations Phone Hyde Park 4455

NEW YEAR'S EVE
Make your reservations now for the most joyous of all New Year's Eve parties.
ALL SOFT DRINKS FREE
SUPPER $7.50 Per Plate
NO OTHER CHARGES
Entertainment
The Dixie Cotton Pickers
Souvenirs, Noisemakers, Novelties
For Reservations
Phone Ardmore 0836
THE CASCADES
Sheridan Road, South of Argyle

DINE AND DANCE AT CLUB LA BOHEME—ABOVE
COLOSIMO'S
2126 S. WABASH AVE.
Tel. CAL. 0036—NO COVER CHARGE
Make Your Reservations for
New Year's Eve DINNER
Including Cover Charge, Entertainment, Etc.
$7.50 Per Plate
A HOST OF ENTERTAINERS OUR OLD FAVORITE OPERA STARS
Signor Isador Pratti and Thelma Carini
Francis Renay Al Veath
Lou Sale and his Imperial Masters and many others
1,500,000 Yards of Spaghetti Always on Hand
DINNER: DAILY, $1.25
SUNDAY, $1.50

Chicago Civic Opera
AUDITORIUM — Prices $1 to $6
GOOD SEATS at $1, $1.50, $2, $2.50, $3
Today at 2 — "THE JEWESS"—Leider, Mock, Marshall, Wojtsa, Kipnis; Turieva, Swoboda and Ballet; Cond., Weber. Tonight at 8 — (Pop. Prices, 75c to $4)—"LA BOHEME" (Last Performance)—Claire, Pavlowska, Hackett, Montesanto, Defrere, Lassari, Trevisan; Cond., Moranzoni. Tomorrow at 2 — "THE HILLIE OF LOVE"—Talet, Kerr, Schipa, Bill, Trevisan; Cond., Moranzoni. Mon. (New Year's Eve)—"NORMA"—Raisa, d'Hermanoy, Glade, Marshall, Oliviero, Lassari; Cond., Polacco. Tues.—"DON GIOVANNI"—Leider, Mason, Burke, Schipa, Vanni-Marcoux, Baromeo, Kipnis, Trevisan; Ballet; Cond., Polacco. Wed.—"RAPHO"—Garden, Meusel, Claessens, Maison, Mojica, Defrere, Cotreuil, Nicolich; Cond., Polacco. Thurs.—"THE MARRIAGE OF FIGARO"—Turner, Mason, Claire, Meusel, Claessens, Mojica, Scheili, Lassari, Trevisan; Cond., Moranzoni.
BALDWIN PIANOS USED EXCLUSIVELY

ASK FOR
Palmer Cady's New Year's Eve
CELEBRATION AT
Hotel Sovereign
6200 Kenmore Ave., at Granville
FAVORS
ENTERTAINMENT
SUPPER in DINING ROOM and LOUNGE with the ROYALE JACK O' HEARTS BAND
$5.50 PER PLATE
BRIARGATE - - - - 8000

Plan NOW for a Gay New Year's Eve
AN ELABORATE MENU
UP-TO-THE-MINUTE DANCE MUSIC
SPECIAL FEATURE ENTERTAINMENT AND NOVEL SOUVENIRS
Supper served, beginning at 10:30, at $7.50 per person
For a Choice Reservation Phone Briargate 8000—Mr. Purcell
HOTEL SOVEREIGN
6200 Kenmore Avenue, North

A Few Tables Left for New Year's Eve at "LAMB'S FROLIC PARTY" in the Bal Tabarin
Featuring DOC DAVIS and his BAL TABARIN Orchestra and a Real Show . . . . $15 per person.
Some small private rooms available for private parties.
HOTEL SHERMAN
Clark and Randolph Sts. Phone FRA. 2120

PALACE Keith-Albee Orpheum Vaudeville
Twice Daily, 2:15-8:15. Seats Reserved.
WILL FYFFE
Celebrated Scotch Character Comedian
TRIXIE FRIGANZA
JUNIOR PAVLEY-OUKRAINSKY BALLET
Other Artists and Attractions
NEXT WEEK: OLSEN & JOHNSON —HERMAN TIMBERG & CO.
Two Shows New Year's Eve 7:30 and 10:30—Seats Now Selling

New Year's Eve
A Gala Celebration
at
Hotel Shoreland
A LAVISH PROGRAM
SPECIAL ENTERTAINMENT
Smart Souvenirs — Big Surprises
SNAPPY DANCE MUSIC AND A SUPERFINE MENU
Make Your Reservations NOW!
TELEPHONE: Miss Bradshaw - - - - Plaza 1000

GARRICK POP. MAT. TODAY
Holiday Mats. Today & New Year's
TWO SHOWS NEW YEAR'S EVE—8:15 P. M. AND MIDNIGHT.
SEATS NOW
MESSRS. SHUBERT Present
MITZI
in
"LOVELY LADY"
A Glorious New Musical Comedy

GRAND NORTHERN
SHUBERT
LAST TWO WEEKS
Holiday Mats. Today and New Year's
Messrs. Shubert present
MY MARYLAND

COHAN'S OPERA HOUSE Pop. Mat. Today
NEXT WEEK LAST WEEK
Arthur Hammerstein's Superb Production
Golden Dawn
with
ROBERT CHISHOLM
Bonnie Emerie—Robert Geddes

America's Most Beautiful Theater Restaurant
Chez Pierre By the Lake
ONTARIO AND FAIRBANKS CTS.
PIERRE MATTEENS Presents
"THE FIREFLY"
FIRST SHOW 8:00 P. M.
Dance to Chicago's Best Orchestra
NO COVER CHARGE TO DINNER GUESTS arriving before 8:30 P. M. for the entire evening exc. Saturday and New Year's Eve.
MAKE YOUR NEW YEAR'S RESERVATIONS NOW!

BERTHA OTT ANNOUNCES
Great Northern THEATRE Tomorrow at 3:30
GERTRUDE Eickhoff Soprano Joint Recital LUKA Kusec Tenor
ORCHESTRA HALL Friday, Jan. 4 at 8:15
GRACE Holst Soprano Joint Recital CESARE Formichi Baritone, Chi. Civic Op.

MAJESTIC POPULAR MATINEE TODAY
FAREWELL ENGAGEMENT OF FOUR WEEKS
The Greatest Musical Romance of All Time
THE DESERT SONG
100 Golden Voices
Music by Romberg
with ALEXANDER GRAY, BERNARD GRANVILLE and BERNICE CLAIRE
Prices: Mats. $1.00 to $2.00; Eves. $1.00 to $2.00; Sat. Eve. New Year's Mat. $1.00 to $2.50

BLACKSTONE EVERY NIGHT at 8:30
A. L. Erlanger & Harry J. Powers, Mgrs.
REGULAR MATINEE TODAY
DAVID BELASCO Presents
THE BACHELOR FATHER
By EDWARD CHILDS CARPENTER
JUNE WALKER C. AUBREY SMITH GEOFFREY KERR

PLAYHOUSE 417 S. Michigan Ave. Tel. Harrison 8780
Mats. at 8:30. Matinee Today at 2:30
LAST TEN PERFORMANCES
PROVINCETOWN PLAYERS of N. Y. in PULITZER PRIZE PLAY
"IN ABRAHAM'S BOSOM" Great Drama of The Carolinas

STUDEBAKER TONIGHT AT 8:15
MATINEE TODAY 2:15—50c to $2.50
Franz Schubert Anniversary Production
WORLD'S GREATEST OPERETTA
Blossom Time
SEATS NOW for NEW YEAR'S EVE

CORT MATINEE TODAY
50c to $2.50
Seats at Box Office. Dest. 0619
THE SHANNONS OF BROADWAY
SPECIAL NEW YEAR'S MATINEE

WOODS Pop. Mat. Today
MORRIS GEST in Association with EDGAR SELWYN Presents
ALEXANDER MOISSI
Europe's Foremost Actor
in MAX REINHARDT'S Production of "REDEMPTION"
Tolstoy's "Lebende Leichnam"
Engagement for Two Weeks Only

POPULAR MATINEE TODAY
50c to $2—D. J. TALLMAN Presents
Garland Anderson's Comedy Drama
Appearances
"Appearances" is hit. Everybody ought to see it.—Daily News.
SHUBERT PRINCESS

THE TRIAL OF MARY DUGAN
A. H. WOODS'
ADELPHI
Evs. at 8:30
Mats. Wed. & Sat.
Gala New Year's Eve Spl. Tues. Mat. New Year's Day

SAM H. HARRIS EVENINGS at 8:30 Matinee Today
GEORGE JESSEL
in
"The WAR SONG" A Comedy with Drama
"BETTER THAN THE JAZZ SINGER."—SHUBERT, PITTSBURGH SUN.

ERLANGER MATINEE TODAY BEST SEATS $2
THE FRONT PAGE
THE UPROARIOUS NEWSPAPER FARCE
A Jed Harris Production
By BEN HECHT and CHAS. MacARTHUR

GLICKMAN'S Blue Island Avenue at Roosevelt Road Haymarket 0381
Most Beautiful Musical Comedy
GYPSY GIRL
PLENTY GOOD SEATS FOR NEW YEAR'S EVE
Also Our Beautiful Midnight Show

ILLINOIS—Tonight MATINEE TODAY
A. L. Erlanger & Harry J. Powers, Mgrs.
LAST FOUR WEEKS
ZIEGFELD SENSATIONAL SUCCESS
RIO RITA
SEATS NOW SELLING FOR NEW YEAR'S EVE

ORCHESTRA HALL—TONIGHT at 8:15
CHICAGO SYMPHONY ORCHESTRA
LEON SAMETINI Violin Soloist
FREDERICK STOCK, Conductor

SELWYN MATINEE TODAY
A JED HARRIS PRODUCTION
HELEN HAYES
in "COQUETTE"
By GEORGE ABBOTT and ANN PRESTON BRIDGERS
SPECIAL MAT. NEW YEAR'S DAY

GOODMAN Lake Front at Monroe
ALL SEATS $1.50
MATINEE FRIDAY
Extra Matinee New Year's Day
"DEAR BRUTUS"
A Comedy by JAMES M. BARRIE
Children's Matinee TODAY, 2:30
"An Afternoon with CHRISTOPHER ROBIN"

BERT KELLY'S STABLES
431 RUSH—PHONE DELAWARE 2141
NEW YEAR'S EVE ONLY . . . $6.75

KEDZIE BARGAIN MATINEE TODAY, 25c and 50c
"UP IN MABEL'S ROOM"
Dec. 30—"Cradle Snatchers." 2 shows N. Y. Eve.

BOOKS

Radclyffe Hall Book Written in Fine English

Banned in Britain, It's at Premium Here.

BY FANNY BUTCHER.

"The Well of Loneliness," by Radclyffe Hall. (Covici Friede.)

The most talked about book in the English speaking literary world today is "The Well of Loneliness." Banned by a London magistrate, refused admittance into England in an edition published in France, hotly discussed in all of the continental papers, it has been published in America quite openly and without the slight est subterfuge, the only deterrent to the buyer being the price of the book which is twice that of the usual novel.

There are two reasons for the discussion of the book by American critics, its "news value" and its literary value. Its psychological or moral or ethical value or influence for either good or bad lie entirely outside the field of the literary editor's pen:

The "news value" of the book is very quickly made obvious by the echoes of the European furor that it has caused. The fact that it has appeared in an American edition is news, and all of the news there is about the book.

The literary value of the book is, therefore, the only discussable phase of its publication. Of that there are two things to be said, one that it deserves the most unqualified praise and the other that the author has technically overplayed her hand and weakened the tremendous power of her work.

There is writing in "The Well of Loneliness" that is unsurpassed. In it Radclyffe Hall has a passionate love and an understanding of the English countryside and its oneness with those who are rooted in its soil that would set the book apart from a year's output, if for no other reason. If for no other reason than the relationship between the heroine and her hunter, Puttery, the book would be memorable.

The close communion which can exist between humans and dumb beasts, between a fine horse and its rider, is something that few writers ever have had either the instinct or the understanding to put on paper.

The author of "The Well of Loneliness" has a keen, almost supersensitive mind about places and the moods which they induce. The Paris which lives in her pages is as beloved and as understood as the English countryside, although to her heroine it never has the powerful call that England has. There is some superb writing in "The Well of Loneliness."

The author, however, allowed her eagerness to right a wrong to cloud her technical judgment. She is not the only nor the first novelist to use literary genius as propaganda. Mr. Dickens was not the first, nor were either Mr. Galsworthy or Mr. Wells the only ones who followed him in that practice. But every time that an author has done it, while he has gained immeasurable influence over his generation he also has lessened the fineness of his art. A novelist is a recorder, not a pleader. When his recording is done with the utmost skill, when it is real genius that suffuses his pages, he never need plead his cause. The cause pleads itself. Miss Hall has made the grave technical mistake of pleading for understanding of her heroine who, left alone, could do much more vitally her own pleading.

The heroine of "The Well of Loneliness" is congenitally an invert. From her childhood she acted and reacted like a boy. Her father recognized her type, but died without saying anything to her about it, hoping that life would manage things for her somehow normally. A disastrous relationship with the wife of a neighborhood bounder broke the bond between the girl and her mother, and she began to write as a refuge. The war offered her another refuge and from it she emerged with a passionate love for a member of her ambulance unit. In the end she drank terribly and horribly deep of the well of loneliness that the life of the one she loved should bloom in its normal fashion. That is the entire "plot" of the book. It is the first outspoken, intelligent novel ever written on the subject in English, so Havelock Ellis says in a short introduction in which he says that the book "possesses a notable psychological and sociological significance." Radclyffe Hall is one of the leading novelists of England, although one of its lesser known writers in America. Arnold Bennett speaks with others of the book's complete absence of offense, and indeed the most delicately minded could not be offended by the way the author says what she says. They could be, and many would be, deeply shocked by the facts upon which she builds her novel, but that would be because they never had come upon such facts in life.

If Miss Hall had drawn a picture of her heroine embodying those facts and not talked about them as facts apart from their manifestation in her, as she often does during the book, "The Well of Loneliness" would have been the far greater book.

✱ ✱

Here's Pleasant Book on Foible of Another Day

"Shades of Our Ancestors," by Alice Van Leer Carrick. (Little, Brown.)

Mrs. Carrick has written a delightful book about the art of the silhouette in America, about the subjects as well as the profilists. Collectors have long found silhouettes charming additions to their Americana.

BOOKS RECEIVED

FICTION.

"The Well of Loneliness," by Radclyffe Hall [Covici Friede].

"The Clown Prince," by Maurice De Kobra [Payson & Clarke].

"Too Much Java," by Elinor Mordaunt [Payson & Clarke].

"The White Robe," by James Branch Cabell [Robert M. McBride].

"Spinning Dust," by Brainerd Beckwith [Hebberd].

"Trail of the Gray Dragon," by H. E. Danford [Vinal].

"Willow Smoke," by Ethel Kirk Grayson. (Vinal.)

Mystery.

"Murder at Sea," by Richard Connell. (Minton Balch.)

Juveniles.

"Junior Bank Book," by Elizabeth Herbert Childs [Platt & Munk].

"The Brimful Book," by Watty Piper [Platt & Munk].

"The Gateway to Storyland," by Watty Piper [Platt & Munk].

"Willy Pogany's Mother Goose." (Nelson.)

Plays.

"Goin' Home and Other Plays of the 1927 Contest." (Longmans Green.)

"Harvard Miracle Plays," by Donald Fay Robinson. (French.)

"Two Anglo-Saxon Plays," by Leon Feuchtwanger. (Viking Press.)

"Crick Bottom Plays," by E. P. Conkle [French].

"All on a Summer's Day," by Florence Ryerson and Colin C. Clements [French].

POEMS.

"Augassin and Nicolete," by Andrew Lang [David Nutt].

"White Peaks and Green," by Ethel Romig Fuller [Willett, Clark & Colby].

"Poems," by Emma Eugenie Goodwin [Vinal].

AUTOBIOGRAPHIES.

"My Life Is in Your Hands," by Eddie Cantor [Harper's].

"Autobiography of a Surgeon," by John Morris Dodd [Walter Neale].

NONFICTION.

"Franz Schubert and His Times," by Karl Kobald. (Knopf.)

"Farm Products in History," by George M. Rommell. (Henkle.)

"Jews Are Like That," by Analyticus. (Brentano's.)

"Red Mexico," by Francis McCullagh. (Carrier.)

"Notre Dame of Paris," by Victor Hugo. (Washburn.)

"Post-War Monetary Stabilization," by Gustave Cassell [Columbia University Press].

"Bismarck's Relations with England," by E. T. S. Dugdale [Harper's].

"Our Own Times," by Harrison C. Thomas and William A. Hamm [Vanguard Press].

"The New Fascist State," by Edwin Ware Hullinger [Henkle].

"Domestic Discord," by Ernest R. Mowrer [University Press of Chicago].

"Cub," by Chalmers Lowell Pancoast [Devin Adair].

"The Prehistory of Aviation," by Berthold Lauger [Field museum].

"American Investment Trusts," by John Francis Fowler Jr. [Harper's].

"The Reign of Christ," by Joseph Husslein, S. J., Ph. D. [Kennedy & Sons].

"Hearsay," by Henry W. Jessup [Walter Neale].

"Livelihood in Peking," by L. K. Tao [Peking association].

"Freight Traffic Red Book" [Traffic Publishing company].

Here's Volume of Speeches Including Rockne, Forgan

"Executive Speeches." (The Executives Club.)

The making of speeches on conciliation didn't stop with Mr. Edmund Burke, M. P. Demosthenes wasn't the last hard working orator on earth. And Cicero's words for Archias or against Cataline are not the only ones in history to be uttered with conviction. It is the theory of many people that America is a country of speech making and that something ought to be done about it. If you are one of the countless who would rather read than make one, there is a collection ready to the hand in "Executive Speeches," fifty speeches which have been made before the Executives' club of Chicago by such men as David R. Forgan, Knute Rockne, Edwin E. Slosson, Clarence S. Darrow, Opie Read, Dr. S. Parkes Cadman, Ruth Bryan Owen, Vilhjalmur Stefansson, Dr. Joseph Jastrow, and Glenn Frank, on every subject imaginable from business around the cycle to business again.

Lecture

Dr. Gerson B. Levi will give an address on Leo Tolstoi at the Temple tomorrow.

Writing Judge Dooms Book Woman Wrote

His Own Work Called "Pious Opinions."

BY FRANK SWINNERTON.

LONDON.—[Special Correspondence.]—Sir Chartres Biron, the London magistrate who condemned the seized copies of Miss Radclyffe Hall's novel, "The Well of Loneliness," to be destroyed, is himself an author.

His book is called "Pious Opinions," and the range of his thought is very wide. He is, for example, a leading member of the Johnson club, which meets at Dr. Johnson's old house in Gough square to discuss learnedly and vivaciously all sorts of matters relating to Johnson.

Sir Chartres also is a member of the Garrick club, which is a center for all members of the literary, theatrical, and Bohemian worlds.

Every leading actor in London belongs to the Garrick, so that the visitor to this club is likely to think that he actually is in the theater. And in no club can one meet a larger number of publishers. So, while it must be realized that the ordering of the destruction of any book is at all times, and to all persons, an invidious task, Sir Chartres Biron should not be considered out of hand an unfit person to consider any literary problem.

The English magistrates, on the whole, are a particularly intelligent class, and though they may fail here and there, they are not to be hastily condemned, as one is tempted to condemn them, when one of their number happens to slip.

When I wrote last week Dr. Harold Williams was seriously ill. To my great sorrow the news now comes that he is dead. So passes a very remarkable man, as kind and good as he was learned. His range of acquaintance was very wide and he was much loved by all who knew him.

To myself, who can claim to have been his friend, memory of him will always be affectionate and happy. I can see him still, insatiably striding into newspaper shops and buying newspapers (for which, as a journalist, he had a passion), reading them as he walked along the street, and smoking cigaret after cigaret, always carried in their original cartons, his pale, extremely sensitive face dreamily frowning as he contemplated the whole of Europe at a glance.

To him no part of the European field was unknown. The Locarno pact was reality to him—I might say an enthusiasm. He thought and spoke of it constantly, for his heart was in peace and he knew from actual experience the conditions of life in all the smaller states of Europe. He once dashed out, during the post-war period, to South Russia, where his stepdaughter was dangerously ill with typhus and at any time liable to capture by the bolsheviks (she was nursing, I think, for the White army, and as a Russian she was keenly Cadet—or Kerenskyite).

Failing to find her, he began a perilous search through Turkey, Bulgaria, Roumania, and finally discovered her in Serbia, starving and destitute. The search took weeks, and Williams' passport was a glorious sight with indorsements.

When opened out and stretched to its greatest extent, with auxiliary sheets, it covered a large table. In my innocence I said: "How did you manage about all the different languages?" He answered, quite simply and modestly: "O, I talk them all."

In fact, he could talk more than thirty tongues.

A remarkable man, congenitally modest and unselfish. To this day his book about Russia, the only fault of which is that it is bursting with knowledge and crowded with facts, remains the best book upon its subject and a mine of information.

✱ ✱

Makes Thinking Painless, So You Will Like Book

"Keeping Mentally Fit," by Joseph Jastrow. (Greenberg.)

In a series of short talks about our minds and how they rule us, Dr. Jastrow offers what he calls "A Guide to Everyday Psychology." There is scarcely any phase of life as it is affected by the mind that isn't discussed. What coffee does, not to the body, but to the mind, how to sleep, why people swear, is there a cure for clinging vines, are only a few of the varied phases of popular applied psychology which he discusses. He does so with such a light and pleasant touch that you don't realize that you are actually learning anything. You think you are just being amused.

PRIZES UP TO $25,000 OFFERED FOR NOVELS AND OTHER WRITINGS

That the literary path is paved with gold these days is evident not only in the fact that some popular magazine writers make more than $100,000 a year, but in the increasing number of prizes which are offered for manuscripts and the increasing size of the prizes.

We have made a list of those which are still open. This list does not pretend to include the annual awards, such as the Pulitzer prizes, the annual prizes of various societies and the prizes offered each week or each month by the magazines, many of whom give as much as $500 for articles or solutions of mysteries or whatever. These are only those prizes offered for first rights in books. Incidentally, the mere winning of a spectacular prize means a golden future to a writer, and the actual prize money is the least of the golden harvest.

The Houghton Mifflin company and the American Legion Monthly are jointly offering $25,000 for the best novel with the world war as a background. Manuscripts must be in by May 1, 1929.

Any American author who had not published a novel prior to Jan. 1, 1919, may enter the Harper and Brothers contest, the prize of which will be $10,000 for the best novel. The contest closes Feb. 1, 1929.

Seven thousand five hundred dollars and a medal for a nonfiction book-length manuscript which "humanizes knowledge" will be given by Simon Schuster and the Forum magazine as the Francis Bacon award. The manuscript must be in by April 15, 1929.

The New McClure's and Frederick A. Stokes company are offering $7,500 for a detective-mystery novel. The contest closes Jan. 1, 1929.

Five thousand dollars will be paid by the Atlantic Monthly press for the most interesting biography or autobiography submitted before May 1, 1929.

Any British subject can enter the contest sponsored by Hodder & Stoughton, London, for the best religious novel. The winner, whose manuscript must be in by March 31, 1929, will receive advance royalties of £1,000.

Longmans, Green & Company are offering $2,000 plus royalties of 10 per cent for the best book written for boys and girls between 12 and 16 years old. This contest closes Dec. 31, 1928.

Chatto & Windus, London, are offering advance royalties of £300 and £150 for prize historical novels. Manuscripts must be in by May 31 ,1929.

"Prize Stories" and "Best Stories" Don't Agree on Winners

"The Best Short Stories of 1928," edited by Edward J. O'Brien. (Dodd Mead.)

"O. Henry Memorial Award Prize Stories of 1928." (Doubleday Doran.)

The two most eagerly awaited books of and about the American short story arrived simultaneously. Every one who writes short stories rushes to Mr. O'Brien's pages each year to find his or her rating and a few of the everybodies find their stories reprinted in their entirety. Seventeen stories are printed in the O. Henry Memorial award "Prize Stories." The volume is edited by Blanche Colton Williams.

The award itself, of $500, was given to Walter Duranty for "The Parrot." The second prize of $250 went to Marjory Stoneman Douglas, and Zona Gale was awarded $100 for the best short short story. Stories by Bill Adams, Stephen Morehouse Avery, Bess Streeter Aldrich, M. C. Blackman, Roark Bradford, Cambray Brown, Irvin S. Cobb, Richard Connell, Lee Foster Hartman, Nunnally Johnson, Don Marquis, Wilbur Daniel Steele, Fiswoode Tarleton, and Glenway Wescott, with the prize winners' stories, make up the volume.

Strangely enough, not one of the O. Henry committee's stories received the accolade of Mr. O'Brien, and its prize story was not even thought good enough by Mr. O'Brien to receive one star in a rating which progresses—like Mr. Hennessy's product—to three stars. Mr. O'Brien chose for reprinting stories by Frederick Hazlitt Brennan, Louis Bromfield, Katherine Brush, Morley Callaghan, Dorothy Canfield, Maria Cristina Chambers, Irvin S. Cobb (not the same one that appears in the O. Henry volume), Myles Connolly, Walter D. Edmonds, Eleanor E. Harris, Llewellyn Hughes, Fannie Hurst, Edward L. McKenna, Dorothy Parker, "L. Paul," Elizabeth Madox Roberts, Edwin Seaver, James Stevens, Ruth Suckow, and Edmund Ware. Together one would say that the two books represent the cream of American society in the short story.

✱ ✱

Veteran Sports Writer Puts Verdict in Readable Book

"Sports, Heroics, and Hysterics," by John R. Tunis. (John Day.)

Sport$, written that way, with dollar signs at the beginning and end of everything, is what Mr. Tunis thinks it has come to these days. One of the fetishes of the American nation is that sports are ennobling and character building and all that sort of thing.

The Literary Calendar

Dec. 30, 1865, was the birthday of Rudyard Kipling who, at the height of his popularity, was without the shadow of a doubt the most popular writer in the English language. His soldier stories, his Stalkey and company stories, and his Indian tales vied with his poetry in winning the world's approbation.

Jan. 3, 106 B. C., was the birthday of our old friend, Marcus Tullius Cicero, whose orations have marked a year's misery for many youths. He was one of the greatest, however, and his orations deserve more from readers than the label of "a school book."

Jan. 4, 1785, marked the birth of one of the most widely loved of all writers, one-half of the famous Grimm brothers combination, Jakob Ludwig Karl. He was a great German philologist, but nobody remembers that these days. To modern readers he is the most famous of the collectors and retellers of fairy tales.

Prize Winner.

Katharine Holland Brown was the winner this year of the largest prize, financially, offered in these days of golden awards. She received $25,000 from the Woman's Home Companion and the John Day company for a novel of the days of Abraham Lincoln called "The Father." It was published in book form on Nov. 15.

Susan B. Anthony and Her Struggle Described in Book

"Susan B. Anthony," by Rheta Childe Dorr. (Frederick A. Stokes.)

For the younger generation which goes blithely to the polls, little realizing how dearly this enfranchisement of women was won, Rheta Childe Dorr has written the biography of the greatest soul back of the suffrage movement in this country, Susan B. Anthony. To those of us to whom, unfortunately, her name has been only a name, to those who never heard her speak, or saw her, this book is informative, as well as engrossingly interesting.

RHETA CHILDE DORR.

She is "the woman who changed the mind of a nation"—and it sorely needed changing, for less than seventy years ago, in this so-called "land of the free and home of the brave," a man could give away his wife's children, even an unborn child; no married woman had a legal right to any money she earned; only one obscure college admitted women; no married woman could own anything; no woman in the world could vote or hold office, and no woman unaccompanied by a man was admitted to a restaurant or hotel.

In other words, the lot of woman in these United States was little better than that of a good Jersey cow. In fact, the cow had the easier time, in many cases, as it was at least sure of warm shelter and food, and, if only for business reasons, was kindly treated by its master.

It was a long, rocky road that Susan B. Anthony chose to tread. She died before the goal was reached, for it took seventy-two years from the date of the Seneca Falls convention, which originated woman's Magna Carta, so to speak, to gain the final step, the ballot, which was not granted until 1920. Seventy-two years of steady, arduous toil on behalf of a small group of women headed by Susan and her lifelong friend, Elizabeth Cady Stanton, and later by their followers.

Mrs. Dorr, in this very readable story, pushes back any veils of misunderstanding that might surround her subject. She gives us a clear, likable, unflattering, but admirable portrait of a woman to whom the cause of freedom was her life. Susan asked that women be given "the right to own and possess" themselves—that was all, but in the dark days before the nineteenth amendment that was plenty!

The press, the pulpit, and public opinion hurled invectives at her. But she lived through successive periods of abuse, ignominy, and ignoring to those of gradual recognition, sympathy, cooperation, and respect. She died a great woman. E. D. W.

✱ ✱

Prize Essays of 1928 Published in Small Volume

"Brooks-Bright Prize Essays, 1928," [Macmillan.]

The essays which won the prizes in the Brooks-Bright Anglo-American interscholastic prize essay contest for 1928 are published in this little volume. The first prize in the nonmembership school entries was awarded to Frank Norris II., the son of two of America's leading novelists, Charles and Kathleen Norris, and the first prize in the membership schools went to Cameron MacKenzie, grandson of James C. MacKenzie, who established the Lawrenceville school in New Jersey, the Tome school in Maryland, and the MacKenzie school in New York.

Edward M. East of Harvard university has written an introduction to the volume. The subject of the 1928 essays was: "As the white population of the United States and the British Commonwealth of Nations has increased in the past century from twenty million to one hundred seventy million, in how far will the continued growth of population and the diminishing food supply affect the future relations between these two countries and to what extent will it affect their relations with other nations?"

Weary Mothers Tell of Lives in Sanger Book

Recall "Mother India," Reviewer Says.

BY RUTH W. PORTER.

[Vice President of the Illinois Birth Control League.]

"Motherhood in Bondage," by Margaret Sanger. (Brentano's.)

"Motherhood in Bondage" with its revelation of the sufferings that social prejudices and medical conservatism are causing women today is hardly less disturbing than "Mother India." There is a striking difference in method, however, between the two books in that one author constitutes herself the spokesman for thousands of inarticulate women of another race and language, whereas in Margaret Sanger's collection of letters selected out of a quarter of a million received by Mrs. Sanger as president of the American Birth Control league, 500 American women and men speak for themselves.

Mrs. Sanger has written a temperate preface and conclusion, and wise forewords to the sections into which the letters are divided. The most vivid impression is made by the women themselves who emerge from the restrained statement of facts that make up these appeals. Repetition with variety makes the reader feel a desperate haste to give help before it is too late to save the mother's life, or to salvage married happiness, or to afford the children already here some measure of normal development.

It is striking how invariably these overtaxed mothers put the children first. They see with a wisdom that dignifies simple and awkward expression the injustice of bringing babies into the world, where every chance is denied them, and they plead for the knowledge that will prevent more births, because of the children they already have.

Almost without exception the plea of these women is based on the instinct to protect lives for which they acknowledge responsibility, or that they may themselves live for the necessary work of rearing their families. Far fewer blame or dislike their husbands than one would expect. In fact, one of the most touching things in the letters is the frequent expression of the love that endures between husband and wife through their common concern and bewilderment.

In only a few of the letters appears the man who would give his patients information if he had it, if the medical schools had taught him, or if the laws would let him. For the most part the doctors to whom these unfortunate women have gone for help are complacent, if not cruel. They can only tell their patients who are living in continual fear of pregnancy to have no more children without telling them how to carry off the warning.

One closes the book with a great respect for the women who wrote to Mrs. Sanger as "their last deliverance, but death," as one of them says, in an effort, for the most part tragically futile, to help themselves and their children.

✱ ✱

Grain Marketing's History Is Written by B. F. Goldstein

"Marketing; a Farmer's Problem," by Benjamin F. Goldstein. (Macmillan.)

The farmer is not the only person interested in the business of marketing grain. It is a subject which touches life at many spots and every family, even though remotely, in some fashion or another. Benjamin F. Goldstein has made a meticulously careful study of the question, culminating in eighteen months' intensive research following the collapse of a twenty-six million dollar coöperative venture, the Grain Marketing company. He was instrumental in the writing of a new warehousing law, and was largely responsible for the denial of the application of the Board of Trade to form a warehousing corporation.

He discusses the intricacies of that situation and explains the working of the Board of Trade. Eighty-six per cent of the future trading in grain of the country is done in Chicago—over thirty billion bushels are bought and sold every year here with less than one per cent being delivered. He traces the history of grain marketing from 1848 to the present time. The book is excellent first hand historical and legal investigation.

✱ ✱

Book of Songs and Poems Has Some by Chicagoans

New Songs for New Voices. (Harcourt Brace.)

One of the rarest books of the year is this combination of modern music, modern poetry, and modern pictures. Louis Untermeyer selected the poems, David and Clara Mannes the music, and Peggy Bacon drew the illustrations. The songs are all, except a very few, easily within the powers of a moderately trained musician, and are all songs which children will enjoy (so experts say). Among them are some songs with words by Rue Carpenter and music by John Alden Carpenter, songs by Grant-Schaefer, who was head of the vocal department at Northwestern university school of music; May Strong, who teaches there, and Mr. and Mrs. Mannes, who have given many concerts in Chicago. It is a distinguished as well as a delightful book.

We Publish and Market
BOOKS OF THE UNUSUAL KIND
Those Having a Purpose
ESTIMATES FURNISHED
CATALOGUE MAILED ON REQUEST
AVONDALE PRESS
1841 BROADWAY, Dept. E, New York City

ROSES OF YESTERYEAR

TEN YEARS AGO.

Conrad Aiken's "The Charnel Rose" elicited from the critical pen of Burton Rascoe these words: "This red-headed, freckle-faced, virile young Bostonian has, plus an immeasurable sense of tone values and a gift for verbal harmony, an intellect untainted by any of the obscure rubbish of sentimentalists and Greenwich Village poetasters about 'inspiration and untrammeled self-expression.'" And Mr. Rascoe also said of him that he was "the most penetrating and readable critic of poetry now writing in English, as well as one of the best of modern poets." Mr. Aiken is fulfilling his admirer's words.

The best sellers of the week were: "And They Thought We Wouldn't Fight," by Floyd Gibbons in nonfiction and "The Four Horsemen of the Apocalypse" by Vicente Blasco Ibanez in fiction.

TWENTY YEARS AGO.

The most diligent search through the sentences of the book page fail to divulge even one title that anybody ever hears of nowadays and the only thing on the page that stirs even a glimmer of memory is an advertisement of a serial in the Century magazine called "Mr. Opp" (not that any one remembers that) which was labeled a new novel by the author of "Mrs. Wiggs of the Cabbage Patch" (which is still, so they say, a perennial.)

BEST SELLERS OF THE WEEK

FICTION.

"The Case of Sergeant Grischa" by Arnold Zweig.
"Point Counter Point" by Aldous Huxley.
"Lily Christine" by Michael Arlen.
"The Wanderer" by Alain Fournier.
"Scarlet Sister Mary" by Julia Peterkin.
"Penelope's Man" by John Erskine.

NONFICTION.

"Elizabeth and Essex" by Lytton Strachey.
"Meet General Grant" by W. E. Woodward.
"Voltaire" by Victor Thaddeus.

PATTERNS BY CLOTILDE

[Registered U. S. Patent Office.]

WOMAN'S OR MISS' DRESS.

The intricate seaming of this dress shows the modernistic influence that has entered the sports mode. It will be stunning made of patterned wool jersey, with large bone buttons as its sole trimming, for it depends entirely on its clever lines for its chic. It would also look well made of any of the heavier silk crepes.

The pattern, 2617, comes in sizes 16 and 18 years and 36, 38, 40, 42, and 44 inches bust measure. Size 36 requires 3 yards of 40 inch material.

Order Blank for Clotilde Patterns

CLOTILDE PATTERNS,
CHICAGO TRIBUNE, 247 PARK AVE.,
NEW YORK CITY.

Inclosed find $..... Please send me the Clotilde patterns listed below:

Pattern number. Size. Price.

.....

Name .....

Number and Street .....

City .....

State .....

How to Order Clotilde Patterns.

Write your name and address plainly on dotted lines, giving number and size of such patterns as you want. Inclose 10 cents in stamps or coin [coin preferred; wrap it carefully] for each number, and address your order to Clotilde Patterns, CHICAGO TRIBUNE, 247 Park avenue, New York City.

Note—Clotilde patterns are made in New York exclusively for THE CHICAGO DAILY TRIBUNE. They are perfect in fit, up to date in style, and the easiest of all patterns to use.

Yellow Taffeta Is Gayly Lined with Green

BY LOLITA.

NEW YORK.—[Special Correspondence.]—The dear young things of today have allowed both their hair and their skirts to grow long. As to the former, one is constantly amazed by the number of chignons which have replaced the short Florentine locks of other years. Look about you at any fashionable evening audience and you are convinced that short hair is fast becoming an admission of senility. Nearly all the debutantes affect those little low swung knots in the back.

The reason for this is not far to seek. Our dear young things of today had experienced almost everything except—a hairpin. Was it not natural, therefore, that they should wish to capture this, the last stubborn outpost of Great Emotion? The thrill of wearing a real skirt instead of a pellet of material—here was another temptation to those questing young spirits. As a result the dance frocks of today are often longer—even in front. Indeed, the midseason showings all promise a greater length for all types of skirts.

Panniers and all sorts of puffed treatments are more than ever in the picture of the debutante's bouffante dance frock, and today we indicate a puff on either side of this delightful model of yellow taffeta. The waistline is defined at nearly normal position in points piped in self-material.

Like so many of the new period frocks of taffeta, this model lines its skirt with a contrasting tint. In this case it is chartreuse green taffeta, echoed by slippers of self-material set off with crystal buckles and by costume jewelry in which green is the dominant tone.

If Boy of Fourteen Wants Mystery Tales, Let Him Read Them

Mrs. Gladys Huntington Bevans

Is this problem yours, too?

"My dear Mrs. Bevans—My oldest son, now 14 years of age, has always been a very ardent reader. We have encouraged this trait and have watched the kind of book he has read. He has especially loved geography and history. Some of the books have been so dry that he brought home, I have often wondered to myself how they have held his interest.

"Now, during the last year, he has also taken quite an interest in adventure. That in itself is all very well; but right here is where I am worried. For two or three months past he has been going to the news stands and buying magazines along this line without saying anything about them or asking permission, using his spending money for them.

"Before, we would always discuss any books or magazines, explaining to him that the reason for this was that while the stories in themselves were good they were too old for him. There are so many, many good clean books today and they are what I've been striving to keep in his way. I'm afraid of these magazines. The English is terrible.

"Won't you please tell me what you think is the best thing to do?"

My Dear Mrs. Blank—I think that with your son's natural taste and your own careful guidance you have really laid a very fine foundation for his interest in good books. It is really unusual to know of a child's reading being so intelligently guided as this.

But now that your boy is 14 it is quite natural for him to reach out for another type of reading. Many boys at this age do the same thing—read mystery and detective stories, adventure and romance where they can find it easily. Since his books have not supplied a certain kind of interest that the reading of this age often requires he has reached out for these two magazines which fill his need.

I do not know these magazines and can well believe what you say about their English. Nevertheless, just at this point, owing to the fact that he is conscious that you disapprove of them and even forgid them, I would certainly not make an issue of his reading them. Even feeling as you do about them, I would give him a chance to get tired of them himself.

BOOK EXCHANGE

TARG'S BOOKSTORE ANNOUNCES LAST CALL TODAY!
Tonight our complete clearing out sale ends and next week we announce our new policy. If you are a lover and collector of books you will find Targ's a haven of delight! Every book in stock is priced knee-high to a grasshopper. De luxe editions, firsts, fiction, poetry—everything goes at any price. Here are a few more bargains selected from many in stock
Strachey's ELIZABETH AND ESSEX [Just Published, at $3.75] Our Price $2.55.
THE MODERN LIBRARY—all titles, 72c each. Boccoccio's Decameron Tales, $1.45. E. A. Robinson—we have several copies of his first editions at only $1.75. Hundreds of other bargains. Come early. Quantities limited. We open today at 9 a. m. and close at midnight.
TARG'S BOOKSTORE, 808 N. Clark-st., 2 minutes from the loop; off. cor. Chicago-av.

R. H. L. SAYS IN A LINE O' TYPE O' TWO—"Stupid people will call 'THE WELL OF LONELINESS' all sorts of things and suppress it here as they have in England; it is a stark and beautiful and tragic story, written with deep sincerity and utter honesty." BUY THE WELL OF LONELINESS HERE. CLEARANCE SALE NEW BOOKS—20% OFF. All new $2.50 fiction, $2.00. Among them: Pennaran Place, Miss Annie Spragg, The Father, Harness, The Wanderer, Silent Drums, Back Trailers.
$2.00 books, $1.60—such as Front Page, House of 3 Ganders, Fall Flight, Maid and a Million Men, Wings of Pale, Poems in Praise of Practically Nothing.
$1 LATE NOVELS, 80c; 75c BOOKS, 60c.
NELSON'S RENTAL LIBRARY,
3659 Irving Park-blvd. Keystone 5267.
Mail Orders——Open Evenings and Sundays.

THE ARGUS BOOK SHOP, INC.
333 SOUTH DEARBORN-ST.
All of the best current books and the finest stock of modern First Editions and Private Press Books in the city.
TELEPHONE WABASH 7528.

DELIVERED LIBRARY SERVICE.
225 N. Michigan-av. Franklin 2914.
Loop delivery 25c per week. Books sent anywhere in the MIDDLE WEST, 50c per week, by parcel post prepaid. [Only $1 deposit].

WE WILL PAY SPOT CASH FOR ANY new or used books you may wish to sell. Libraries purchased. Call or phone TARG'S BOOK STORE, 808 N. Clark-st. Del. 0404.

BOOK SALE—NONFICTION; FICTION offered at 25c, 50c, $1. REAL VALUES. Room 639, 11 S. La Salle. Open until 9 p. m. every day. Write in for book lists.

Rent Books from WOMRATH'S LIBRARY

YOU pay a small rental fee while the book is in your possession. You start and stop when you choose. You read the latest fiction and non-fiction, if new and popular. Prompt service, new and clean books, trained, courteous attendants.

OUT-OF-TOWN BOOK LOVERS: If there is no Womrath Branch in your town, write for particulars regarding our PARCEL POST LIBRARY. It enables you to avail yourself of our Library Service with the same assurance of satisfaction as though you personally visited our bookshops. Books withdrawn from library are sold at greatly reduced prices.

WOMRATH'S LIBRARY and BOOKSHOPS
Lake Michigan Bldg. 79 E. Lake St.
Stevens Bldg. 17 N. State St., Room 902
North Shore Branch, 6568 Sheridan Road

ANNOUNCING A NEW CUTLER STORE

EXTREME SHORT VAMP PUMP, ATTRACTIVELY PIPED, IN MAT KID AND BROWN KID

NEW YEAR'S EVE SPECIAL OF FIGURED WHITE SATIN AND SILVER KID, DYED BEAUTIFULLY WITHOUT CHARGE

BLACK KID, SUNBURN KID AND BROWN KID ADVANCE SPRING OXFORD WITH LIZARD APPLIQUE

ADAPTED FROM A $12.50 SLIPPER. SUEDE, PATENT LEATHER AND BLACK CALF

W. M. A. Q.
"Cutler Capers"

TINGLING SYNCOPATION — SCINTILLATING HARMONY! TUNE IN ON THE PARADE OF THE "CUTLER CINDERELLAS."

DEC 28— 6:30— 7:00 P M
10:30—10:40 P M
DEC. 29— 4:00— 4:30 P M
6:30— 7:00 P M
DEC. 31— 6:30— 7:00 P. M
JAN 1— 3:00— 3:30 P M
JAN. 2— 6:30— 7:00 P M
JAN 3— 9:30—10:00 P M
JAN. 4— 6:30— 7:00 P M
JAN 5— 4:00— 4:30 P M.
6:30— 7:00 P. M.

THE INIMITABLE BILL HAY WILL REMIND YOU OF THE MANY PRIZES YOU CAN WIN BY VISITING THE NEW CUTLER UPTOWN STORE DURING THE OPENING WEEK.

OPENING TO-DAY
4746 Sheridan Road

THIS NEW CUTLER UPTOWN STORE IS ANOTHER STEP IN CUTLER'S GREAT EXPANSION PROGRAM, EMBRACING A CITY-WIDE CHAIN OF CUTLER STORES. THIS NEW STORE BRINGS THE FAMOUS CUTLER $5.50 SHOES TO ALL WHO LIVE ON THE NORTH SIDE. MANY OF THE STYLES SHOWN AT THIS OPENING ARE ADVANCE SPRING MODELS—IN THE NEW SPRING COLORS AND MATERIALS. THIS WILL PROBABLY BE THE EARLIEST SPRING SHOWING IN THE UNITED STATES—CERTAINLY IT WILL BE THE EARLIEST IN CHICAGO. REMEMBER THE DATE AND THE ADDRESS— AND BE SURE TO COME TO THE OPENING

A WEEK OF SPECIAL INTRODUCTORY PRICES

REGULAR $1.35 CHIFFON HOSIERY ALL SHADES EVERY PAIR PERFECT — 3 PAIRS FOR $3.30 — YOU SAVE 75c

REGULAR $1.65 45 GAUGE SPECIAL EXTRA-SHEER FRENCH OR POINTED HEEL — 3 PAIRS FOR $3.95 — YOU SAVE $1.00

REGULAR $1.65 POINTED HEEL CHIFFON—ALL COLORS 3 PAIRS FOR $3.95

RADIO FEATURES

IN CONNECTION WITH THE OPENING OF THIS NEW CUTLER UPTOWN STORE WILL BE HELD A NOVEL CONTEST FOR EVERYONE ENTERING THE STORE DURING THE WEEK OF DEC. 29TH TO JAN. 5TH, INCLUSIVE.

THIS UNUSUAL CONTEST WILL BE OF GREAT INTEREST TO EVERY-ONE LIVING ON THE NORTH SIDE WITHIN REACH OF 4746 SHERIDAN ROAD. NO ONE CAN AFFORD TO MISS THE GALA OPENING.

THE FEATURES OF THIS CONTEST WILL BE ANNOUNCED DAILY DURING THE "CUTLER PERIODS." FOR DETAILS "LISTEN IN" ON RADIO STATION W.M.A.Q.

CUTLER'S

$5.50

THE WORLD'S LARGEST SHOE STORE
4746 SHERIDAN ROAD—111 SOUTH STATE STREET

SECTION TWO
SPORTS
MARKETS
WANT ADS

Chicago Daily Tribune

THE WORLD'S GREATEST NEWSPAPER

The Tribune's Telephone Number Is
Superior 0100
Learn a Trade This Winter! Turn to the Tribune Want Ads for Trade Schools!

SATURDAY, DECEMBER 29, 1928. * * * 15

SOCIETY SEES HUDKINS OUTPUNCH DE VOS

EAST BATTLES WEST TODAY ON COAST GRIDIRON

Two N. U. Players in Starting Lineup.

San Francisco, Cal., Dec. 28.—(AP)—East and West, clashing on the gridiron here tomorrow, will ring down the curtain on football for 1928 in colorful fashion.

WALTER HOLMER.

The fourth annual charity game for the Shriners' Crippled Children's hospital will be played before 50,000. It matches two teams of practically equal strength, with the eastern squad holding an advantage in the matter of practice and favored with a more versatile back field combination. In the line the westerners are more powerful.

Several All-Americans will parade their wares before the assembled thousands. Malcolm "Ike" Frankain, St. Mary's end, will play the left flank position for the West. He will be opposed by Johnsos of Northwestern. Beside of Frankain will be Mel Hunt, Washington State tackle. Hoffman, Stanford, will do the full backing for the West.

Marcus Out of Game.

The outfit from the eastern side of the Rockies includes McMullen, Nebraska, and Gibson, Minnesota, guards; Hyster, Carnegie Tech, quarter back, and Nowack, Illinois tackle, picked as various all star teams.

Several members of the teams have been injured during scrimmages the past week, but the only player known to definitely out is Brick Marcus, California half back, who was regarded one of the West's best bets. His place will be taken by Morton Kaer, other Southern California all-American. Kaer is a star, but he is out of school and has had only one day's work with the team. Holmer and Hyde of Northwestern university are included in the East's probable line. The battle:

EAST.	WEST.
Left, Minn.	L. E. Frankain, St. Marys
Cox, Ill.	L. T. Dressel, Wash. S.
Gibson, Minn.	L. G. Diehl, Idaho
Holman, W. & J.	C. Farwick, W. C. A.
Hyster, Pitts.	R. G. Robesky, Stanford.
Hyde, Pitts.	R. T. Tobin, St. Marys
Johnsos, Northwest.	R. E. Ford, Olympic C.
Hyster, Carn. T.	Q. B. Kaer, Olympic C.
Hyde, Bos. Coll.	L. H. Sims, Stanford.
Hunt, Neb.	R. H. Walker, Texas A.
Holmer, Northwest.	F. B. Hoffman, Stanford.

TECH BACKERS ARRIVE

Pasadena, Cal., Dec. 28.—(AP)—The golden Tornado was gaining in volume today as fifty home towners, including Mayor I. N. Ragsdale of Atlanta, breezed into Southern California ready to blow for Georgia Tech in its clash with California's Golden Bears here in the annual east-west New Year's day grid festival.

While the Atlantans were shaking hands with an official welcoming party, including Mayor George E. Cryer of Los Angeles and Rose tournament officials, former Capt. Fritz Pollard, now with the coaching staff, and reporters at the Rose bowl that California expected a hard fight but would win.

Pollard, feeling in a chatty mood, said that he thought the south played a better brand of football than the east, but not so good as the west, and gently reminded all within hearing radius that the Bears had been beat by Stanford only in a last minute game.

The California team is intact, none of the players is injured, and all had to be fit early in the season.

After their visit to filmland yesterday the Georgia engineers and gridders returned to Pasadena to run through a stiff workout and were ready for an equally tough scrimmage this today.

Bobby Jones Shoots a 70 in First Miami Game

Miami, Fla., Dec. 28.—[Special.]—Bobby Jones, in his first game of golf in Miami in three years, played the Miami Biltmore course today in a par 70.

TREMENDOUS VALUE!

Exclusively for Tribune Readers

A Life Insurance Policy Which Pays

$1,000.00

and More

for only $1.00 a month

NO MEDICAL EXAMINATION!

Send Coupon on Page 3

THE GUMPS—PLEASE REMIT

GEN. PIERCE AGAIN HEADS COLLEGES; ATTACKS A. A. U.

Charges Violation During Olympic Trials.

New Orleans, La., Dec. 28.—(AP)—Coming as a miniature bombshell, Gen. Palmer E. Pierce, president of the National Collegiate Athletic association, told that body that the spirit of the American Olympic association had been violated in the recent Olympic games, but the detonation was muffled, as the association passed along his recommendation for an investigation to a committee to study.

Gen. Pierce in his annual address asked that the association call upon the Olympic association to meet in the near future to consider his charges that by holding the international game team tryouts as a part of the amateur union championships, the spirit of article 2 of the Olympic body's constitution had been violated. Instead of the Olympic committee deciding upon the members of the team, the athletic union was the deciding factor, he said.

Hands Tied, He Says.

He further charged that the representatives of the N. C. A. A. had been given little opportunity to aid in the selection of managers, trainers, coaches and officials accompanying the Olympic team.

The address also brought another subject before the association when Gen. Pierce maintained that his body should be permitted to pass on the amateur status of its own athletes in participation of the Olympic and A. A. U. games, instead of the union directly handling the registration.

The amendment to the registration system of the A. A. U., adopted at its last annual meeting, which provides that the military academy, naval academy, and duly recognized universities may register their own athletes, brought the registration issue to a head.

At the executive session, Gen. Pierce, head of the N. C. A. A. for some 20 years, was reelected president, and Dean Frank Nicolson, veteran secretary-treasurer of Wesleyan university of Connecticut, was renamed for that post. Gen. Pierce was not without opposition, however, as Dr. S. V. Sanford of the University of Georgia was placed in nomination.

Rules Committee the Same.

The football rules committee for the next year will be the same. While some had expected a successor to be named for Coach D. X. Bible of Texas A. & M. inasmuch as he is changing districts by going to Nebraska as coach, the association left him on the committee, as he will not leave the Texas institution until next September.

Tad Jones, former Yale coach; Bill Roper, Princeton coach; H. J. Stegeman, University of Georgia athletic director; Alonzo Stagg, University of Chicago coach; M. F. Ahearn of the Missouri valley district; D. X. Bible, Texas A. & M. coach; H. W. Hughes of the Rocky mountain division, and George Varnell of the Pacific coast states are the members of the rules committee, with E. K. Hall and W. S. Langford delegates at large.

The Association of Football Coaches will meet tomorrow.

KANSAS BOWS TO NOTRE DAME TOSSERS, 32-21

Kansas City, Mo., Dec. 28.—(AP)—Notre Dame won the first of two intersectional basketball games from Kansas here tonight, 32 to 21. Kansas was outclassed in the second half after the teams had battled to a 14 to 14 draw at the intermission. The two teams will play again tomorrow. Lineup:

NOTRE DAME (32).	B	F	P	KANSAS (21).	B	F	P
Jachym, f	3	0	0	Thomson, f	4	3	2
Gavin, f	0	2	0	Bishop, f	0	0	0
Crowe, f	4	2	0	Plumley, f	1	0	2
McCarthy, f	0	1	0	Dovd, c	1	0	1
Vorlewede, c	0	0	1	Paden, c, f	0	0	2
Donovan, g	2	3	1	Cox, g	1	2	1
Butorac, g	1	0	2	McGuire, g	1	0	3
Smith, g	1	0	0				
Kizer, g	0	0	1				

In the WAKE of the NEWS

EARLIER CHICAGO.

DEAR Wake: Somehow this time of year takes me "way back when" to the early '80s, to the little old west side street only one block long and possibly now forgotten by most Chicagoans. It was called De Puyster and is now a continuation of Congress, running from Halsted to Des Plaines.

It was only a step to the busy corners of Halsted, Harrison and Blue Island avenue, where old Frank Wallace had his ten-twenty opera house. There our families sat in old time wooden chairs while we kids ran up and down the aisles or looked out the windows to see old engine company 24 go dashing down the street.

When the curtain went up there was always the same old Frank and possibly Clara Wildman to take us to the land of romance or melodrama. They are gone this long time—also most of the old crowd.

I can still picture the old street on a summer night. I can see the old-timers sitting on their steps while the girls played hop-scotch or jacks, and the boys whip-top [what has become of the old tops we used to spin with the aid of a home-made whip?] or peg-in-the-hole.

There sat old Jack McCarthy, the harbor master; Capt. Jim Donegan of the schooner Oak Leaf, Harvey and Kennedy, who owned the livery stable; Newman, the grocer; the O'Briens, including Marty, the well known Democrat; the Kevils and the Plunketts.

Does any one remember the old Dore school, Fortune's brewery, and Fire Marshal Swenie, he of the flowing whiskers, who lived on Pearce street, a block away—— Perhaps I have lived too long! Dick McD.

As I stood and gazed at the new Foreman Bank building the other day it took me back to the days when the old Board of Trade had that corner and the hot battles fought there between the bulls and bears, who included Nat Jones, Jack Cudahy, B. P. Hutchinson [Old Hutch], John T. Lester, Charley Swartz, John Dupee, S. H. McCrea, C. W. Brega, William T. Baker, Charles Counselman, J. J. Bryant, Charley Germain, Harry Mathews and Howard B. Jackson. This was in 1880. Eff Bee.

This Wake Is Harvey T. Woodruff. Conducted by Help! Help!

Christmas Blues.

Jolly old St. Nicholas
Was surely good to me.
He left a heap of gladsome gifts
Around my Christmas tree.
Two cocktail shakers, silver bright,
A dozen glasses small,
Another dozen, hollow stemmed,
A flock of goblets tall.
A corkscrew guaranteed to work,
A marvel, I'll confess.
And silver flasks to fit in
Every pocket I possess.
A classy orange mangler—
It will crush one in a thrice.
And another awesome dingus
To make hash out of ice.

Yes, old Saint Nick was lavish,
But still I'm sad and blue—
There's something sadly lacking,
Now just what do I do? Mitch.

Christmas Verse.

The Wake received from contributors many appropriate verses for insertion at Christmas time which, owing to our indisposition, will be placed in the files for the 1929 Yuletime.

Sentence Sermon.

A chip on the shoulder is too heavy a piece of baggage to carry through life. Berwyn Bill of Iowa.

He Stands Pretty Well with Boss.

Dear Harvey: Bob Becker is still shooting ducks. Please tell me where, when and how I may apply for his job. Duck Hunter.

What's in a Name?

I. Patsch has a shoe repair shop on West Roosevelt road.—Miss Zoke.

Ax & Fry conduct a butcher shop here in Bloomington, Ind.—W. H. D.

Seasonal Verse.

We like them hot, we like them cold,
We like them young and not too old,
We like them best when stuffed and dressed,
Our turkeys! J. H. Coyte.

Dusting Off the Old Ones.

Rastus, that baby of yours is a perfect image of his daddy.

He sure am. He's a regular carbon copy. M. H.

Do You Remember Way Back When:

Young ladies pinned a big fold, which they called a burnoose, in the back of their shawls?—M. I. B., Spring Valley, Ill.

Peoria Gets Its Thrills from Prep Basket Tourney

BY EDWARD BURNS.
[Chicago Tribune Press Service.]

Peoria, Ill., Dec. 28.—Doc Herke, for 14 years coach of Peoria Central, says Peoria is too big and blasé to get a thrill out of basketball which in any way resembles the pop-eyed ecstasy that prevails in so many of the smaller centers. Doc was almost afraid to put on a holiday tournament of the Big Twelve, for he says there are too many counter attractions.

But listen to this. When we left Peoria's commodious armory long toward midnight, our mind befogged with blurred basketballs; our legs full of sympathetic aches from having watched three and a half games of basketball in one evening, the place was filled with rabid persons, still squirming merrily on hard board benches waiting for the finish of that fourth game.

Big Town, but Not Blasé.

Peoria is big (82,500 population, according to almanacs; 100,000, according to confidential Peoria estimates). Yes, Peoria is big, but not too blasé for prep basketball.

And, to make the persistence of the fans all the more striking, it can be said there wasn't a real nip and tuck game among the four. Champaign was harsh with the courageous but unfortunate boys from Danville. The score was: Champaign, 43; Danville, 7.

Decatur beat Springfield, 18 to 13. The lads from the capital city fought desperately, but Decatur never was in danger.

Central Piles Up 30-5 Score.

The game between Central and Mattoon was billed as the feature of the night, principally because of the presence in the lineup of George Soper, captain of Central, hailed here as America's greatest prep star, and acknowledged elsewhere as being an exceptionally talented youth. George played only parts of the first and third quarters, however, and made but five baskets to add to his total of nine on Thursday night.

Fans here say they can't understand what ails George, only making fourteen baskets in two nights. Despite the appearance of Central's second team in half the game, Doc's pupils beat Mattoon, 30 to 5.

The windup, between Peoria Manual and Lincoln, was the best game of the night although Lincoln won handily, 28 to 12. Lincoln beat Manual

[Continued on Next Page, Column 4.]

Prep Tourney Scores

AT MOLINE.
Canton, 26; Galesburg, 19 [for title].
Rock Island, 20; Monmouth, 16 [consolation].

AT PEORIA.
Peoria Central, 30; Mattoon, 5.
Lincoln, 28; Peoria Manual, 12.
Champaign, 43; Danville, 7.
Decatur, 18; Springfield, 3.

AT PRINCEVILLE.
Semi-Finals.
Princeville, 14; Rosamond, 10.
East Peoria, 26; Dunlap, 17.

AT PONTIAC.
Pontiac, 20; Lindblom, 17.
Olney, 31; Tremont, 29.
Normal, 33; Freeport, 24.
Pekin, 17; Tildgn, 8.
Mason City, 18; Villa Grove, 9.

AT DWIGHT.
Dwight, 27; Long Point, 17.
Odell, 19; Saunemin, 16.
Mazon, 18; Wilmington, 12.
Chenoa, 27; Reddick, 17.

AT STREATOR.
Horace Mann of Gary, Ind., 32; Mendota, 9.
North High, Columbus, O., 27; Malden, 23.
Crane Tech, Chicago, 29; Morris, 19.

AT PAXTON.
Onarga, 24; Saybrook, 9.
Cissna Park, 32; Newman, 21.
Chatsworth, 16; Milford, 12.
Paxton, 29; Nuckles, 22.
Rantoul, 31; Armstrong, 16.

AT TOLONO.
Longview, 28; Monticello, 18 [for title].
Semi-Finals.
Longview, 19; Ogden, 11.
Monticello, 24; Tolono, 21.

AT CLINTON.
New Berlin, 29; Beason, 25.
Semi-Finals.
New Berlin, 25; Mowequa, 13.
Beason, 13; Clinton, 13.

NO CHANCE FOR ILLINOIS-N. Y. BOXING TREATY

Gotham Comish Ignored Letters, Prehn Says.

BY WALTER ECKERSALL.

Paul Prehn, chairman of the Illinois boxing commission, yesterday denied a working agreement had been reached between the Illinois and New York boxing commissions, as reported in press dispatches Thursday.

Previous to his election as president of the National Boxing association, Prehn sent two communications to Bert Stand, secretary of the New York commission, requesting a working agreement between the two states. According to Prehn, no answer was received from either communication.

When elected president of the N. B. A., Prehn announced he would make every effort to have states in which boxing is permitted join the association. If this was impossible then Prehn said he would try to arrange working agreements between Illinois and states which are not members of the national body. Since then Idaho has joined the N. B. A. and South Dakota will become a member after the first of the year. In addition, Prehn stated, a working agreement had been effected with Pennsylvania, California, and Massachusetts.

Rules Are Different.

Prospects of an agreement with New York are dubious, according to Prehn. The New York commission has ruled that Tommy Loughran, the world's light heavyweight champion, cannot go out of his class to fight in the heavyweight division. Rules of the Illinois boxing commission and those of the N. B. A. permit a fighter, a champion particularly, to go out of his class and retain his laurels in another.

Prehn intimated that Jack Dempsey will be named the heavyweight champion of the world at the next meeting of the New York and Pennsylvania boxing commissions.

Want Titles Won.

"The Illinois athletic commission is not in favor of naming champions, but believes that championships should be won in the ring," Chairman Prehn said. "This is also the opinion of the majority of states which are members of the National Boxing association. Therefore, the National Boxing association does not care to be a party to the naming of a champion in any class."

PING BODIE, OLD TIME SLUGGER, QUITS BASEBALL

San Francisco, Dec. 28.—(AP)—Ping Bodie, one of those old fashioned sluggers who managed to stay in baseball for twenty years, has given up the game for good. Henceforth, he will be found at his automobile service station in the vicinity of the park where he started with the San Francisco Seals two decades ago. After a career that carried him to the big leagues, Bodie rejoined the Seals last season, was released and finished with the San Francisco Missions. Although more than 40 years old, he hit for an average of .347 last season.

Laporte Prep Star Burned as He Cleans His Sweater

La Porte, Ind., Dec. 28.—[Special.]—Ernest Pease, star forward on the La Porte High school basketball team, will not be able to play until the end of the season. He suffered burns on his hands and arms today while cleaning his athletic honor sweater in a pan of gasoline. The gasoline caught fire and enveloped Pease's arms in flames.

Matthews, Former Husker Oarsman, Turns Coach

Portland, Ore., Dec. 28.—(AP)—James Matthews, former stroke of the University of Washington crew, has been named assistant rowing coach of the University of Pennsylvania under Coach Rusty Callow, who formerly directed Washington crews. Matthews, who is 25, rowed with the Washington varsity crews in 1925 and 1926.

THEY FINISHED SECOND

Anthony J. Drexel Biddle, multi-millionaire Philadelphia and New York society sportsman, and his fighter, Rene De Vos, as they prepared for the battle which they lost in New York last night to Ace Hudkins, the Nebraska Wildcat. [Pacific and Atlantic Photo.]

Fans Boo as Sekyra Beats Bobby Brown

Joe Sekyra, heavyweight from Dayton, O., was given the decision over Cuban Bobby Brown of Philadelphia in the alleged feature bout of a poor boxing show at the Coliseum last night.

The fight was far from pleasing to the 3,100 fans who paid $10,200 to attend. They started to boo in the third round and continued razzing throughout. Brown ran away most of the time and repeatedly hit with the open glove. Sekyra wanted to make a fight of it, but he was unable to corner his opponent except against the ropes and there clinches resulted. Sekyra weighed 181 pounds and Brown 174¼ pounds.

In the ten round semi-windup which followed the main event, Jack McCarthy of the west side and Izzy Grove of New York went ten rounds to a draw. It was strictly a boxing match and neither landed a staggering blow. They met at 148 pounds.

Solly Schuman took the five round decision from Jimmy Bell in the opening bout. Both are products of the local amateur ranks and they met at 116 pounds. In the other bouts Harry Schuman won from Jack Denny, Roger O'Brien of Chicago and Tommy Bambraught of Springfield went five rounds to a draw and Johnny Sherrod of Fort Worth took the five round verdict from Chuck Benoit.

Joe Choynski and Ed Purdy were the referees and Ed Klein and Jack Nisberg were the judges.

Griffith Scores Technical Knockout in 2d Round

Indianapolis, Ind., Dec. 28.—(AP)—Tuffy Griffith, Sioux City, Ia., light heavyweight, defeated Chuck Doris of Detroit by a technical knockout in the second round of a scheduled ten round bout here tonight.

ACE HUDKINS.

JOHNNY RISKO LOSES BATTLE TO ERNIE SCHAAF

Boston, Dec. 28.—(AP)—Johnny Risko, the Cleveland baker boy, dropped a few more rungs down the fistic ladder here tonight when he lost a close ten round decision to Ernie Schaaf, the rugged Boston ex-sailor heavyweight.

Jimmy Byrne, Louisville heavyweight, came from behind in the ten round semi-final to batter Jake Warren or New York for the decision. The six round bout between Al Fay of Los Angeles and George Hoffman of New York was stopped in the third round. Hoffman, former national amateur heavyweight champion, received a serious cut above the eye in the second round, and physicians advised the referee to stop the contest.

Eddie Curley of Boston outstepped Steve Nugent of Cleveland for the decision in six rounds.

College Basketball

Butler, 35; Danville Normal, 22.
Notre Dame, 32; Kansas, 21.

BOUT ATTRACTS UPPER CLASSES TO THE GARDEN

Refinement Rife at Ringside.

BY WESTBROOK PEGLER.
[Chicago Tribune Press Service.]

New York, Dec. 28.—The upper, lower, and 'tween classes of New York chipped in $74,505 in gate admissions this evening to witness ten rounds of facial and body massage by and between Ace Hudkins of Omaha, calling himself the wildcat of the ring, and Rene De Vos, a yellow haired Belgian with a squashed nose and ambitious social connections. Hudkins won the decision by stumbling forward constantly.

De Vos, handicapped somewhat by his European teaching which gives no ground work in wrestling, probably was outpointed in an accurate tabulation of touches scored with the gloves although in the matter of clean, sharp drives he was almost alone in the scoring.

Two judges gave Hudkins the decision and the referee, Lou Magnolia, voted for a draw verdict.

Hudkins Chases De Vos.

It wasn't a brilliant fight. Hudkins crowded De Vos around and around the small square of gray canvas within the green velvet ropes, his gloves flapping and flailing in a constant fire. De Vos blocked a great deal of this small traffic, and stepped back from some of it but there were so many soggy gloves whipping about in the air that necessarily he got in the way of a few thousand slaps, clouts, and aimless bumps. Now and again he was able to come to a brief stand and trade on even terms or a little better but he hadn't the strength and mastery to back off and knock his man limp although there were constant invitations for such a smash.

De Vos spun Hudkins' fuzzy yellow head now and again with well directed straight punches, but the young man from Omaha never gave the faintest evidence that any of these compliments had registered on his consciousness, assuming that a man who can take such a smashing is conscious at all.

De Vos Lacks Power.

It was a good deal like the fight that Hudkins waged against Mickey Walker in Chicago last summer when Walker gashed his face with blows tossed in from a brisk retreat. De Vos hadn't quite the same force to his shots that Walker had that night and he let Hudkins come to close quarters too often.

There seems to be no sense in stringing this out. It was just a show of low, crude mauling on one side and incompetence to cope with on the other.

There were 18,000 patrons in the Garden. Hudkins is supposed to get a fight with Mickey Walker for the middleweight championship of the world by winning the decision tonight.

Hudkins weighed 155½ pounds and De Vos 153¾.

BEFORE THE BATTLE

There was a distinguished turnout this evening for the match between De Vos, described as the tearing tiger of the roped arena, and Hudkins, known as the wildcat of the squared circle.

Something about the event had caught the fancy of the best people and gentlemen in evening dress began to reel down the aisles to the ringside early. It may have been a case of class consciousness or class loyalty that brought the best there is in New York culture mincing across the muck of Eighth avenue where the subway construction is now entering its golden jubilee year, for Mr. De Vos is an American aristocrat by adoption. That is, Mr. Anthony J. [Tony] Drexel Biddle Jr., of the Philadelphia Anthony J. [Tony] Drexel Biddles, high class exclusive society millionaires, recently took Mr. De Vos up socially, which, of course, was a great thing.

Furthermore, he had announced that he was giving a midnight luncheon in honor of De Vos immediately following the fight at one of the socially refined and exclusive millionaire hotels on Fifth avenue.

In keeping with the extraordinary social tone of the occasion, the ushers of the Garden appeared in new uniforms of Easter egg blue and the members of the house police force invariably said "Excuse me" in shoving the bourgeois customers around. The refinement was intense.

Winner to Fight Walker.

Mr. De Vos and Mr. Hudkins are regarded as two boys in the middleweight class who can lick Mickey Walker, the champion, and their contest was supposed to determine which one should have the honor and pleasure of doing this. Just why they went through such elaborate routine to decide this when either or both of them might walk into a night club at 4 o'clock any morning and lick Mr. Walker informally is one of the questions which make modern life so complex.

Mr. DeVos had licked several colleagues, none seriously. He had licked Mr. Fouling Phil Kaplan, George Courtney, Cowboy Jack Willis and Dave Shade. In fact, he had licked Shade twice, but there is always some doubt that a second licking of the same man should count as regular licking. After all, when Mr. Tunney

read "A Winter's Tale" ten times he didn't claim to have read ten books.

Mr. Hudkins recently defeated Leftie Lewie Tendler, a boyhood chum of the late Chauncey M. Depew, and also won from Sammy Baker. But this hardly offset two defeats of the past, one by Mr. Walker, the champion, scored in Chicago last summer, and a knockout at Baker's hands on the night that Col. Lindbergh arrived back from his flight to Europe. Hudkins had a very convincing explanation of the knockout. He said he was so busy thinking what a great man Col. Lindbergh was that he forgot to duck.

Receipts Reach $75,000.

Mr. Rickard was an absentee host at his own party this evening. He had gone to Florida to be with his mother-in-law for New Year's eve as there is a beautiful attachment between them and he is never completely happy at a party unless she is at hand.

However, his men were attending to the details. They were taking the ringside customers for $10 a chair and the others for sums ranging down to $2. Somehow the ticket scalpers had obtained many tickets and were selling them at generous advances in price.

Mr. Anthony So-Forth Biddle was introduced from the ring just before the boys began their duties.

"Charmed, I'm sure," he said to Hudkins. "You must come to our midnight luncheon at the socially exclusive millionaire's hotel after the contest."

"What?" said Mr. Hudkins, and the fight was on.

In the first bout, Bob Olin, one of the golden gloves brawlers of last year's Chicago-New York amateur tournament, knocked out Al Braddock in less than two rounds with a right hand smack to the chin. Braddock went down as though clipped with a 36 ounce bat in the hands of a clean-up hitter. Braddock is a brother of the James Braddock who recently destroyed Tuffy Griffiths of Chicago. Olin and Al are light heavies.

Chicago Negro Wins.

Billy Hines of Chicago, Negro, outpointed Murray Layton of New York in six rounds, in the second distraction. It was a fast bout but dull because neither boy did much damage. The object in prize fighting, after all, is to knock one's adversary unconscious.

Mr. John McGraw, of the old Mayflower family of that name, sat in row 2. He was wearing a yellow shirt and chewing a sprig of pitcher's elm. A fiery chap seated in the front row near Mayor James J. Walker was so carried away by blood lust that he tapped himself a sharp crack on the toe with his walking stick and required first aid from a chiropodist.

Mr. Izzy Kaplan found no seat but good naturedly shared the chair of the Hon. James Farley, chairman of the boxing commission.

"Are you sure you are comfortable?" the commissioner asked.

"Yes; don't go away," said Mr. Kaplan.

New Worry for Ring Board.

There were whole rows of white shirt fronts on the main floor and other rows where the chaste gleam of the boiled shirt alternated with the feminine chest in deep décolleté. The ladies are going to extremes of evening dress at the ringside. They may give the game a bad name unless the boxing commissioners formulate some rules.

DUFFY FLORALS WIN 3 RANDOLPH LEAGUE GAMES

The Duffy Florals won all three of their games with the Bowler's Journal team in last night's Randolph league play and sailed far out in front of the rest of the pack. The Fox Lake Vista team is in second place 8 games behind, after losing one game to the T. J. Crowe quintet.

The H. & H. Amusement team won two from the Commodore Barries and broke the tie for third place with the Patterson Pies who lost a pair to the Goldammer Green Rivers.

In the remaining games, the Burlington Route club won all the way from the Mineralites, the Live Stock Press dropped two to the Oh Henry team, Bleck's Acmes took two from the Mickleberries and the Proehling Hoppe quintet dropped two to the Birk Brothers.

VON ELM LEADS LONG BEACH OPEN WITH 8 UNDER PAR

Long Beach, Cal., Dec. 28.—(AP)—George Von Elm of Detroit slipped home eight under par here today to lead the field by four strokes on the first 18 holes of the qualifying round in the $5,000 Long Beach open golf tournament. He turned in a card of 65 over the municipal course.

Eddie Loos, who winters in Pasadena and summers in Chicago, and Ed Dudley, unattached, were tied for second place, four strokes under par, at 69.

Slipping in at dusk, Johnny Rodgers of Denver turned in a card to tie with Olin Dutra of Brookwood Country club, Santa Monica, with a 70 for third place.

Cahill and Lambeth Meet in C. A. A. Amateur Bout

Joe Cahill and Jim Lambeth, local light heavyweights, will be the principals in the main event of the amateur boxing show at the Chicago Athletic association tonight.

Maroon Cagers Leave Today to Battle De Pauw

Coach Nels Norgren will take his entire Chicago basketball squad to Greencastle, Ind., this morning to engage De Pauw tonight in the third preconference game for the Maroon cagers.

The Chicago outfit has defeated Monmouth in a regular game and North Dakota in a practice scrimmage to date and improved rapidly during the holiday vacation.

On Jan. 2 the Maroons will meet Beloit at Bartlett gym and Jan. 5 Butler will invade the Chicago floor. Three days later Purdue will visit the Midway to open the conference season.

Changnon, Kaplan, Yates, Davis, Cooper, and Chissom, forwards; Capt. Gist and Boesel, centers, and Fish, Abbott, Crawford, Blattburg, and Hedeen, guards, are the men making the De Pauw trip. Norgren wants to use all the men he can. Changnon, Gist, and Fish are the only players who appear to have clinched their posts thus far.

MOON MULLINS—WELCOME HOME

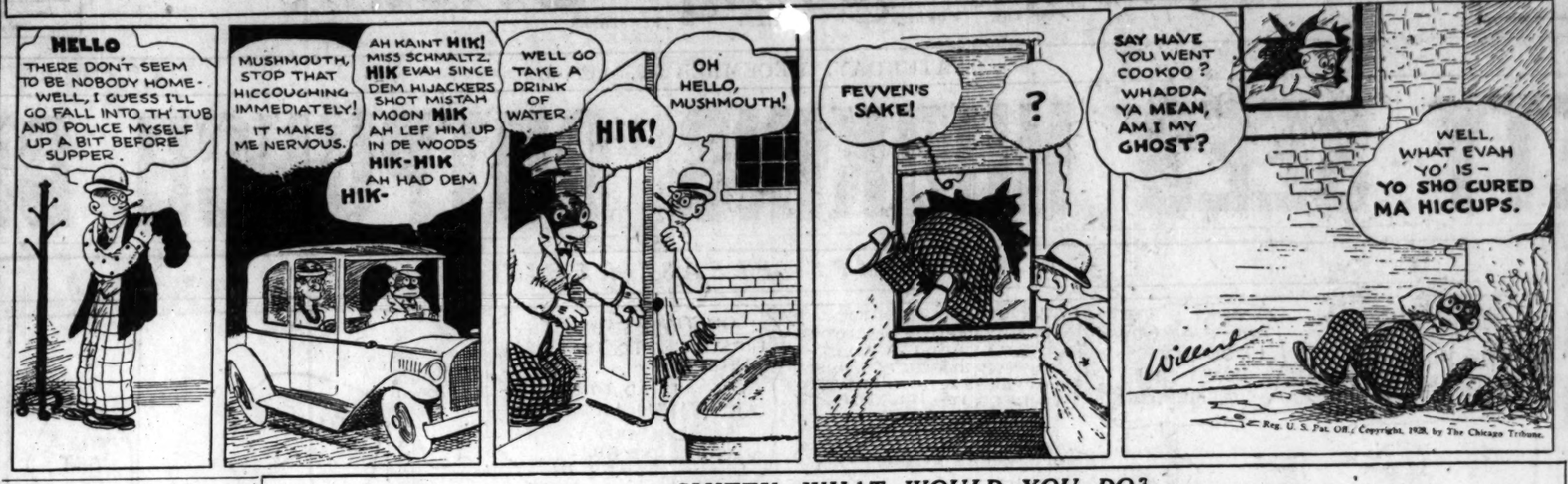

SMITTY—WHAT WOULD YOU DO?

BUCKEYES LIKELY TO FINISH NEAR BIG TEN CELLAR

Handicapped by Lack of Capable Center.

(This is the tenth and last of a series of articles on basketball prospects of Big Ten universities.)

BY HARLAND ROHM.

Prospects of the Ohio State basketball team this year recall the story of the veteran and cynical reporter who was called upon to write an obituary of a notorious racketeer. He began: "If the old adage, to say nothing except good about the dead, holds true, this obituary ends right here."

With all due respect to Ohio, the Buckeyes seem to be up against something of this sort, for, judging from estimates of players and practice game results, the chances of the Buckeyes finishing anywhere but near the bottom of the Big Ten are rather remote. Handicapped by the lack of a tipoff man who could cope with the half dozen star centers the Big Ten developed last year, and by a weak defense, Ohio finished farther behind its opponents in total points than any other team—111 in 12 games, to be exact. And yet the Buckeyes finished in a tie with Iowa for seventh place, with three won and nine lost.

Three Players Graduated.

Of that team Capt. Robin Bell and Fred Grim, forwards, and Roland Hectorne, guard, have been graduated. Returning for another year of competition are four veterans of last year—George Van Heyde, Jack Evans, Joe Cox, and William Hinchman and Lorayne Geer, Evans' prep school teammate, who was a sub last year.

Four men have been tried out at center, among them Van Heyde and Wesley Fesler, the football end, both of whom seemed assured of a place on the team at forward and guard, if not at center. The other two are Dyer and Charles Fesler, with the final choice still a question.

Cox and Hinchman, the latter a teammate of Evans and Geer on the Columbus North High school championship team of two years ago, are guards, and with their experience, naturally have first call on the places. But Thomas Stull, sophomore, and Richard Larkins are in the running, while Dave Carter and Al Hess might get a chance at the guard positions.

Forwards Depend on Center Position.

Forwards to some extent depend on how that center position works out. For Van Heyde led his team in scoring last year with 79 points, ranking twelfth in the Big Ten, and he's too useful to be kept in the sidelines even if some one can beat him out of center. The same holds true for Fesler, who came out as a guard, was tried at center and more recently has been used as a forward. Fesler was all Ohio State guard two years in his high school days.

Allen Holman, football quarter back, is another guard who has been used at forward recently. Jack Evans was a regular forward last year and Fred Schuler, a sub, surely will see service, while Edmund Wilson, Charles Reuder, Earl Williams, Julius Chazzer, Robert Tittle and H. A. Ervin are some sophomores of promise. Ervin in particular has been doing well.

In their practice games, the Buckeyes have done only fairly well, being the only team to lose to Pittsburgh in the Panthers' invasion of the Big Ten this year. Ohio dropped that game, 34 to 20, and also lost to Ohio Wesleyan, 36 to 20, but it beat Pennsylvania, eastern inter-collegiate conference champion, 29 to 23.

PURDUE EYES DE PAUW

Lafayette, Ind., Dec. 28.—[Special.]—With the ailing members of the squad back in the fold and apparently in good condition, Coach Ward Lambert has started intensive drills in an effort to whip the Purdue cagers into shape for the New Year's night game here with De Pauw. The tilt with the Methodists will be the final non-conference test before Purdue starts its Big Ten campaign against Illinois here Jan. 5.

The Purdue squad is on the "two-a-day" circuit, with scrimmage on the program today for both morning and afternoon sessions. Working on his back guard problem, Lambert kept alternating Herman Boots and Elmer Sleight as backboard defenders, but the question of the permanent holder of the post remains unsettled.

INDIANA GOES EAST

Bloomington, Ind., Dec. 28.—[Special.]—Completing its final practice tonight the Indiana university basketball team, conference champions, will entrain tomorrow for Pittsburgh to meet the University of Pittsburgh on the hardwood New Year's night. Those to be taken on the trip are Capt. Wells, ex-Capt. Correll, McCracken, Strickland, Schied, Gill, Cooper, Jasper, V. Miller, L. Miller, Cordell, and Veller.

EX-TURFMAN DIES.

East St. Louis, Ill., Dec. 28.—(AP)—Edwin Dudley Pendleton, 73, former widely known turfman, died here today. Death was caused by pneumonia which followed a stroke of paralysis. Pendleton retired from racing several years ago.

Woodpeckers Call Off Trips to South; Remain in Chicago

BY BOB BECKER.

Although opinions of the advantages of Chicago's winter climate may vary, there is one bird in this section which apparently believes that the lake and prairie country of northeastern Illinois is this winter more inviting than the south. It has turned its back on the southern "resorts" which lure most of our feathered friends.

This 1928-'29 winter resident is the red headed woodpecker. We have seen several of these bright colored birds in our yard during the last few weeks. They seem to be fat, well fed and quite contented.

The red head is an independent rascal. Give him plenty of chow and he doesn't care what the rules of migration are. He was supposed to check out every fall for the south and everybody thought he did until some years ago a bird student discovered that the red heads in New York state were staying north through the winter because the beechnut crop was good. The birds had plenty of food and did not care to migrate.

Few birds seem better able to adapt themselves to their surroundings than the red headed woodpecker. He will change his fare and habits to the season. This year the birds must have taken stock of nature's larder, found plenty of acorns and other food available, and as a result their decision to stay north was made without any lengthy conferences.

We recall much the same situation a few years ago when a large colony of red-headed woodpeckers stayed in the dune region because the acorn crop was a big one and their food supply was assured. With the red headed woodpecker here, the bird fans have another colorful guest for their feeding stations. By putting out suet, one can get them to come around every day.

ST. MEL TAKES 2 GAMES; HEAVIES BEAT K. C. FIVE

St. Mel High, playing at home, won two basketball games last night. The lights outpassed the Shields Boosters and won, 33 to 22. The heavies, led by Colbert, took a 36 to 14 game from the Setters K. of C.

Englewood split even last night at Bloom. The Purple lost the heavyweight game, 26 to 10, and won the lightweight contest, 30 to 9.

St. Rita heavies defeated Calumet, 12 to 4, after the lights had won a 20 to 16 game. The contests were played at St. Rita.

WAUKEGAN TROUNCED.

Dayton, O., Dec. 28.—(AP)—Stivers High school's basketball team trounced Waukegan, Ill., High, 48 to 12, tonight. Capt. Bobby Colburn scored 20 points for Stivers, bringing his total to 117 for seven games, all of which Stivers has won.

TEXAS ELEVENS ABOUT COMPLETE FOR BIG GAME

Dallas, Tex., Dec. 28.—(AP)—With the exception of two players the Big Six football squad which will meet a team of Southwest conference gridiron stars here Jan. 1 was complete today as the performers went through a two hour morning workout.

Capt. Bill Hamilton of Oklahoma university, a tackle, and Elmer Holm, Nebraska guard, were the latest arrivals. The team lacks only Blue Howell, full back, and Dan McMullen, 217 pound guard, who are to take part in the East-West contest at San Francisco tomorrow.

Opal A. A. Issues Entry Blanks for Races Jan. 13

Entry blanks are out for the eighth annual skating derby of the Opal A. A. to be held at Douglas park Jan. 13. The usual list of races for class skaters, novices, boys and girls will be held. Entries close with the Opal A. A., 2628 West 22d street Jan. 6.

PRO BASKETBALL.

New York, 32; Cleveland, 27.

Peoria Gets Thrills from Prep Tourney

[Continued from First Sport Page]

last Friday night in a scheduled game, 17 to 15, and Peoria had high hopes of getting revenge. But Lincoln, with excellent team play and accurate shooting, set the pace throughout the contest.

While the Big Twelve tournament to date hasn't produced a single breath-taking finish, it has established three teams—Central, Lincoln, and Champaign among the classy outfits of the state.

Games to determine the tournament finalists will be played tomorrow afternoon, leaving the evening free for the one big game for the trophy.

The only occasion for local sympathy in the opening play was the knocking off of Coach Frenchy Haussler's boys from Pekin, 10 miles away.

Some Gorgeous Raiment.

Haussler, widely advertised for his rhapsodies in blue, crossed the public by withholding his usual moans. Instead he chartered a bus and took his troupe over to the Pontiac tournament, some sixty miles away. Reports on what Frenchy did there are not available in Peoria but the trip was found to be a success for the display of georgeous raiment. Pekin has been equipped with the most vivid red pants obtainable, with blue and white shirts which don't match but still form an imposing patriotic ensemble.

PANAMA FANS SEND BABE RUTH BASEBALL BAT

[Chicago Tribune Press Service.]

COLON, Panama Canal Zone, Dec. 28.—The transport Kenowis left this morning carrying a baseball bat to be presented to Babe Ruth from fans of the Isthmus of Panama. Chief Engineer James Moustard is taking the bat to New York, where Mayor Walker is to present it. It is four ounces more than the regulation weight.

The bat is made from a Panama railroad tie, unearthed following the army excavations at Gatun. More than twenty ties were unearthed before a suitable one was selected. The tie, which was fifteen feet underground, was laid when William Henry Aspinwall constructed the railroad in 1850, and is lignum vitae wood seventy-nine years old.

Naval Commander Keegan is chairman of the presentation committee.

Edward McNeal Morris, pitcher of the Boston Red Sox, who is here with other ball players from the United States, received a message from Commissioner K. M. Landis, through Morris' wife in Alabama, wating to know his whereabouts immediately.

CONSENSUS

Daily Racing Form Selections

JEFFERSON PARK.

1—Scotland, Senator Seth, Watch On.
2—Sambo G., Pinnic, Brazradocio.
3—HOT TIME, Marconi, Patsy Jane.
4—Sea Rocket, Crosseo, Solace.
5—Guy's Image, Blind Hills, Laftar.
6—Herendeen, Goulash, Bashful Beau.
7—Hopeless, Dante, By Gosh.
8—Rock Candy, Charlesetta, Junior's Nurse.

HAVANA.

1—Sniper, Scissors, Commissioner Cahill.
2—Nondaga, Itinerant, Lafayette.
3—Gareth, Northern Pass, Tin Hat.
4—Sawdust, Jack Berry, Shack.
5—SINGLE STAR, Johnny Agee, Campanini.
6—Clearing, Dolly S., Cross Word.
7—Jimma, Byway, Red Spider.

TIA JUANA.

1—Rar Bar, Heap Wampus, Little Shasta.
2—Consent, The Squire, Cusick.
3—Kaliko, Sporting Vein, Tentbuilder.
4—I Told You, Ann Curtis, Kingman.
5—Golden Sweep, Prospect, Homeffre.
6—DEEP THOUGHT, Kit Carson, Waimanu.
7—Elmer H., Nose Dive, Highland Prince.
8—Circuit, Forenoon, My Destiny.

REYNOLDS WINS.

Cincinnati, O., Dec. 28.—(AP)—Jack Reynolds, Cincinnati welterweight wrestler, defeated Yaqui Joe, Sonora, Mexico, in two falls tonight.

News from the Race Tracks

JEFFERSON PARK RESULTS.

FIRST RACE — Purse $1,000, claiming, maiden 3 year olds and up, 6 furlongs: Amir, 107 [Sanders].....9.20 4.80 3.80 Golden Brown, 107 [Skirvin]..... 20.80 8.00 Guillotine, 110 [Leyland]..... 4.80 Time, 1:15 1-5. Assessor Charlie, Flashes, Carolyn Lee, Lady Julie, Galloping Dawn, Deposition, Louisville Lou, Forty Love, and Woollati ran.

SECOND RACE—Purse $1,000, claiming, 3 year olds and up, 1 mile and 70 yards: Mint Toddy, 114 [Leyland].4.60 3.20 2.80 One Way, 114 [Rook]..... 4.60 4.00 Sun Ranger, 109 [Grassia]..... 4.60 Time, 1:47 2-5. Corn Belt, Sucky, The Cocoon, Partner, Regulation, Spring Bud, Marquesito, and Lampward ran.

THIRD RACE—Purse $1,000, claiming, 2 year olds, 6 furlongs: C. Flanagan, 105 [Watson].15.00 12.60 3.40 Genghis Khan, 110 [Abel]..... 8.60 3.80 The Padre, 109 [Shropshire]..... 2.80 Time, 1:15. Mulatto, Baritone, London Rock, Joe Engel, When in Rome, Sport, and J. A. Weil ran.

FOURTH RACE—Purse $1,200, 3 year olds, 1 mile: Grafid Prince, 99 [Hebert].5.60 3.00 2.10 Hypnotism, 109 [Pascuma]..... 3.20 2.20 Honeyfish, 105 [Gianellone]..... 2.40 Time, 1:41 1-5. Jim Bean an' Buddy Basil ran.

FIFTH RACE—Purse $1,000, claiming, 3 year olds and up, 1 1-16 miles: En. Edward, 111 [Halbert].11.60 6.80 6.20 True Boy, 116 [Brown]..... 10.60 9.00 Torch, 107 [Little]..... 8.80 Time, 1:48 2-5. Friedlof Nansen, Black Bart, Pinland, Tum On, Arabian, Villager, Bocaratone, and Elsteen Sixty ran.

SIXTH RACE—Purse $1,000, claiming, 3 year olds and up, mile and one furlong: Old Kid, 101 [Shropshire].16.60 6.00 4.20 Adams Apple, 101 [Halbert]..... 22.20 12.60 Stone Age, 104 [Lamberson]..... 8.40 Time, 1:50 1-5. Trolls, King Bruce, Rambkin, Jane Brooker, Eligible, Wonyet, Bismany, Blarney Stone, and Jim Sanda ran.

SEVENTH RACE—Purse $1,000, claiming, 3 year olds and up, 1 mile and 70 yards: Bikos, 106 [Grassia]..... 22.60 10.00 5.80 Culpepper, 104 [Bonner]..... 54.80 27.40 Blackamoor, 109 [Luther]..... 8.60 Time, 1:55 1-5. Festival, Talladega, Frightful, Sonny Golden, Optimist, Bethlehem, Golden Sight, Battleshot, and Parman ran.

JEFFERSON PARK ENTRIES.

FIRST RACE—Purse $1,000, claiming, all ages, 6 furlongs—Torrent, 111; *Run Away Princess, 108; Toss About, 100; Senator Seth, 117; *Watch On, 111; *St. Charles, 108; Nevermore, 115; *Eloise, 108; Matt McGoey, 113; Col. Board, 113; Fleeting Fire, 115; *Black Fire, 106; Eligible, 111; Noble Wrack, 113; *Voshell, 108; *Speak Easy, 108; *Winifred, 103; Scotland, 122; *Bunnykins, 111.

SECOND RACE—Purse $1,000, claiming, 2 year olds, 1 mile—*Pinnic, 100; *Miss Onine, 99; Little Scout, 101; *Sambo G., 104; *Fair Girl, 89; *Sunny Port, 101; *Vimont, 104; *Dusty Answer, 89; *Sorrento, 99; Brown Bettina, 106; Nancy Byrd, 94; Bragadoccio, 105.

THIRD RACE—Purse $1,000, all ages, 6 furlongs—Goldbet, 108; Taunic, 108; Hot Time, 108; Ingrid, 103; Salona, 104; Marconi, 113; Lev Alone, 96; Patsy Jane 105; J. Fred A., 109; Genuine, 104.

FOURTH RACE—Purse $1,200, 3 year olds and up, 1¼ miles—Solace, 113; Sea Rocket, 110; Crosseo, 110; Waltz, 106; Harass, 100; †Maydon, 103; Comet, 106; Areral, 106; Flyhawk, 108; Golden Mac, 106. †Wild Rose entry.

FIFTH RACE—Purse $1,000, claiming, 2 year olds, 1 mile—Laftar, 103; Col. Hemingway, 97; *Pacheco, 98; *Mystery Baliol, 98; *Wreckage, 102; *Genie Grip, 94; Guy's Image, 111; Omardale, 94; *Robina Seth, 89; Blue Meteor, 99; Blind Hills, 101; Hush Money, 97.

SIXTH RACE—Purse $1,000, claiming, 3 year olds and up, 1¼ miles—*Vole, 106; Flag Lieutenant, 111; *Dyrol, 101; Bashful Beau, 104; *Herendeen, 107; Grand King, 110; Goulash, 110; *Far Away, 104; *Paddy, 109; Easy Money, 111; *Gnome II., 106.

SEVENTH RACE—Purse $1,000, claiming, 3 year olds and up, 1¼ miles—*Golden Tinted, 103; *By Gosh, 106; Fenlight, 108; *Fire Chief, 106; Borden Chief, 109; *West Wind, 104; Master Walter, 114; *Hopeless, 106; *Forehead, 100; Dante, 111; Bearing, 109.

EIGHTH RACE—Purse $1,000, 3 year olds and up, 1¼ miles—Rock Candy, 107; Queen Royal, 101; *Gold Mark, 104; *Field Marshal, 105; *Fire Dog, 104; *Junior's Nurse, 101; Special, 109; *Edith Gibson, 96; Hawkeye, 109; Many Flaws, 101; *Toscanelli, 104; Boutonniere, 109. Eligible: Fria Lee II., 106; Charlesetta, 106; *Erin Go Bragh, 107; Jake, 108; *Princely, 98; *Otto Bere, 105. Weather clear; track fast.
*Apprentice allowance claimed.

TIA JUANA ENTRIES.

FIRST RACE—Purse $600, claiming, 3 year olds and up, 5 furlongs—Skyflight, 107; Blander, 107; Cap and Gown, 107; Millstone, 117; Highball, 110; Princess Bank, 107; Betty O'Neal, 107; Rar Bar, 107; Heap Wampus, 112; Davis P., 107; Patrick Sarsfield, 107; Sayre M., 107; Polly Mara, 107; Seig Margron, 107; Little Shasta, 112; Anna Parke, 107; Bonnie Lizzie, 112; Braedabarne, 110.

SECOND RACE — Purse $600, claiming, maidens, all ages, 6 furlongs—Cusick, 110; Busy Seth, 97; The Squire, 101; Seth's Ballot, 106; *Daw, 97; *Kenning, 101; *Consent, 101; Owl, 110; *Rhodanthe, 101; Highwin, 110; *Paige, 100; Maryland, 107; Bill and Bill, 110; Kalani, 110; *Some Bee, 100; *Weeya, 105; Save Hurn, 110.

THIRD RACE—Purse $700, claiming, 3 year olds and up, clubhouse course—*Singapore, 109; *Valley Joe, 109; *Kaliko, 109; *Tennessee, 103; *Ethel Haughton, 100; Four Sixty, 108; *Hands Up, 106; Hard Dealer, 111; *Merry Man, 100; *Bird Behave, 106; Omeida, 103; *Coalescence, 106; *Sporting Vein, 103; *Tent Builder, 106; *Voorfloor, 103; *Gumbosta, 109.

FOURTH RACE—Purse $700, claiming, 3 year olds and up, 6 furlongs—Kingman, 106; Rockbomb, 103; *Shasta King, 101; Burnt, 103; *I Told You, 107; *Crybaby, 99; *Thistle Glad, 104; *Can't Miss, 103; *Capt. Guard, 106; *Adelphus, 106; Duck It, 106; *Pitute, 104; *Volt, 101; Eleven o'Clock, 106; *Ann Curtis, 99; *Cobra, 101; Marie Blanche II., 104; Ella May, 106.

FIFTH RACE—Purse, $800, claiming, 3 year olds and up, 1 mile—*Golden Sweep, 103; †Tanist, 108; *Prospect, 105; Marmary, 107; *Dr. Clark, 103; Famine, 108; *Home Fire, 102; *Julie H., 105; †French entry.

SIXTH RACE — Purse $1,000, claiming, 3 year olds and up, 6 furlongs—Mat Hunter, 111; *Buckeye Belle, 109; *Paolo, 105; Croatan, 103; Money Musk, 119; *Waimanu, 106; *Dyrol Thourhs, 112; *Arno, 105; *Millson, 108; *Mozart, 102; *Flora K., 104; *Kit Carson, 103.

SEVENTH RACE—Purse $800, claiming, 3 year olds and up, 1¼ miles—*Sweeping Ray, 103; *Aleto, 103; *Alma, 103; Tipsity Witchet, 111; Herdsman, 111; *Elmer R., 109; *Highland Prince, 103; *Nose Dive, 108; *Golden School, 106.

EIGHTH RACE—Purse $700, claiming, 3 year olds and up, clubhouse course—*Wynnwood, 103; Lord Assagai, 105; *Quoin, 103; Engadine, 108; *Circuit, 109; The Fransican, 111; Mib McGee, 108; My Destiny, 114; *Brian Kent, 103; *Maunaolu, 109; *Fermont Jr., 106; Forenoon, 114; Hominy, 111; *Shasta Pope, 103; *Blue Lane, 100; *Private Seth, 106.

*Apprentice allowance claimed. Weather clear; track fast.

TIA JUANA RESULTS.

FIRST RACE—Purse $600, claiming, 3 year olds and up, 6 furlongs: Moonchild, 110 [Troxell].14.00 5.20 4.00 Al Hotfoot, 110 [Wood]..... 3.40 3.60 Margherita, 108 [Allen]..... 2.80 Time, 1:13 4-5. Jeanie, Tent Builder, Singapore, Poppina, Blue Cedar, Hehuwai, Cellini, Golden M., Bobbie Doyle, Herbert, and Whiff ran.

SECOND RACE—Purse $600, claiming, 3 year olds and up, 6 furlongs: Kidder, 103 [Miller]..... 7.20 6.40 2.60 The Orleanian, 112 [Inzelone]..... 6.40 2.60 Cinfield, 110 [Leuchman]..... 2.60 Time, 1:13 4-5. Nacomse, Green Spring, Bobby Jones, Worthman, Darius, Shasta Ku Klux, Emma Moreland, Mrs. Brighton, Tu Boss, Glassful, and Buddy Clark ran.

THIRD RACE—Purse $600, claiming, 2 year olds, 6 furlongs: Bustamente, 107 [Everett].17.80 9.60 5.20 Busy Seth, 102 [T. Butler]..... 13.40 6.60 Yankee Joe, 107 [R. Morrison]..... 4.40 Time, 1:14. Wiklup Blossom, Amsie, Agnes Adams, Consent, Miss Squirrel, Cottage Grove, Rose Murphy, Barredy Ann, Neldajo, and Will Ward ran.

FOURTH RACE—Purse $600, claiming, 3 year olds and up, 1 mile and 70 yards: Shasta Bally, 109 [Mann].14.00 7.00 6.40 Mission Lad, 104 [Corbett]..... 12.40 6.60 Blackhawk, 105 [Corbett]..... 6.60 Time, 1:45. Bird Behave, Battleon, Capt. Haney, Green Hills, Louie Wright, Catesby, Febrah, Ensend, and Quoin ran.

FIFTH RACE — Purse $800, claiming, 3 year olds and up, furlongs: Ted Healey, 106 [G.Wood].21.80 7.20 4.20 F. Dubner, 104 [D.Trivett]..... 22.20 21.00 Bill Henry, 109 [F. Mann]..... 4.80 Time, 1:13. Little Broom, Kop the Coin, Thistle Gold, Ferona Seth, Applecross, and Nodding ran.

SIXTH RACE — Purse $800, claiming, 3 year olds and up, Clubhouse course: Piute, 103 [Flood]..... 16.20 6.20 4.00 Scotsman, 107 [F.Douglas]..... 6.00 5.00 Beowulf, 104 [Dunlap]..... 4.00 Time, 1:39. Minuto, Realist, Red Dragon, Knockabout, and Home Fire ran.

SEVENTH RACE—Purse $800, claiming, 3 year olds and up 6 furlongs: Perrie Hon, 107 [Werner]..... 13.20 5.60 5.00 Glint o' Gold, 106 [Trimble]..... 4.60 3.40 Trinket, 102 [Leishman]..... 7.80 Time, 1:13. Knighthood, Burr Winslow, Margaret Elnor, For Me, General Seth, Swoop, and War Bells ran.

EIGHTH RACE—Purse $700, claiming, 3 year olds and up 1 mile and 70 yards: Kid o' Kildare, 107 [Staffin]..... 12.60 6.20 3.60 Shasta Monk, 102 [Parm]..... 3.60 2.60 Com. Gold, 103 [Dunlap]..... 2.80 Time, 1:45 3-5. Jean Wengel, Quick Asset, Irish Stew, Rural Gossip, and Warsalaam ran.

HAVANA ENTRIES.

FIRST RACE—Purse $800, claiming, all ages, mile and 50 yards—Commissioner Cahill, 112; *Tahoma, 104; Cimmerian, 107; Gangster, 97; Arch, 112; Gay Annie, 109; *Street Lig, 104; *Tom Hayes, 103; Shasta Grande, 99; Scissors, 112; *Trifle, 104; *Sniper, 107.

SECOND RACE—Purse $800, claiming, 3 year olds and up, 6 furlongs—*Good Night, 107; *Nondaga, 107; *Ongora, 101; Dancing, 106; *Two Kings, 101; Itinerant, 112; *Red Scot, 104; *Pankota, 104; *Phillips First, 101; Lafayette, 109; Leatherwood, 112; *MuskeNunge, 102; *Bamble, 104; Splinters, 112; *Miss Paulette, 104; *Speedwell, 104.

THIRD RACE—Purse $800, claiming, 3 year olds and up, 1¼ miles—Golden Fleece, 106; Scurlock, 114; Burns, 111; Imperator, 103 [Landoll]..... Time, 1:14 2-5. June Day, My Ally, Valley Light, Petit Point, Flapdoodle, Pilades, Best Spade, Nayarit, and Tigergloss ran.

THIRD RACE—Purse $800, claiming, 2 year olds, 6 furlongs: Mart Malone, 106 [Guerra]..20-1 8-1 4-1 Spanish Miss, 103 [Scurlock]..... 2-1 Ev. Nicolette, 104 [Catrone]..... 1-3 Time, 1:14 3-5. Make a Wish, Caiettsburg, Ima Little, Charmaine, Fateful, Sentry Lass, Linda Archer, Sheet Lightning, and Saints Fancy ran.

FOURTH RACE—Purse $800, handicap, 3 year olds and up, 6 furlongs: Viscose, 115 [Burns]..... 8-1 5-2 4-5 I Hope So, 115 [Kurtsinger]..... 2-5 1-5 Parasrah, 109 [Catrone]..... 1-5 Time, 1:12 2-5. Princesita, Bright Spangle, and Knave of Clubs ran.

FIFTH RACE—Purse $800, claiming, 3 year olds and up, 1 1-16 miles: Rose Mist, 105 [White].....6-5 1-2 1-4 Playhour, 113 [Cotton]..... 2-1 Ev. Shepherd of the Hills, 108 [Winters]..... 4-5 Time, 1:47. Texas Ranger, Settee, Goldist, Ton, My Destination, Warfield, Monarchist, Wishing Stone, Arsaicid, and Croissantanis ran.

SIXTH RACE—Purse $800, claiming, 3 year olds and up, 1 1-16 miles: First Mate, 108 [Maley].....5-2 4-5 2-5 Lady Allumeur, 110 [Robertson]..... 3-1 7-5 Sir Glen, 108 [Knight]..... 6-1 2-1 Time, 1:47 2-5. General Ginocchio, Tahoma, War Grail, Caractus, Deviner, The Engineer, and Max Brick ran.

PENN STATE LAST PRELIMINARY FOE OF PURPLE FIVE

Nittany Lions Invade N.U. Floor Monday.

Ending a two weeks gap in the schedule, which included individual battles against flu by most of the members of the squad, Northwestern's basketball team will resume operations against Penn State's Nittany Lions at Patten gym Monday night. Probably they'll play to a small crowd as the students will not have returned from their Christmas holidays, but the Wildcats are just as anxious to add a Lion pelt to their collection, which includes victories over Wabash, Pittsburgh and Notre Dame, as if the gym were full.

Penn State's power is more or less unknown, though the Lions are considered one of the strong teams in the east. One indication of their strength will be the first game of their western invasion tonight, when they play Detroit university. After the Northwestern game, the Nittany Lions move on to play Michigan and Michigan State.

Five Penn Letter Men.

Coach B. M. Herman of Penn State has five letter men on his squad. But State's strength will be somewhat impaired by the loss of two men, Vern Balmer, center, who is ineligible, and Bern, a basketball guard and a football end, who was chosen to play in the all-star east-west football game on the west coast. Capt. Lou Reilly probably will jump center, though he hasn't been playing much due to an injured wrist. Hamas and Reinhold, veterans, and Mazess, Myers and Krumrino are forwards as Wilson, Saltzman, Jacobson and Smiley, guards, with Brownstein and Mahley reserve centers.

Northwestern will have its full strength, and the starting lineup probably will be the same, Gleichmann, Walter, Mundy, Marshall and Bell, but frequent substitutions are likely. The reason is that reserves have come on so fast that only Gleichmann and Walter are really sure of their positions.

Last Practice Game.

Russell Bergherm, forward, and Harold Schultz, guard, have shown so well they'll almost certainly get a chance, while Hank Bruder, who recently reported, may give Marshall a race for the running guard job. Haas, of course, is still a toss up for Riel's place at forward, though he also plays guard. The game will be the last practice contest for Northwestern before the opening of the conference season against Michigan at Ann Arbor, Jan. 5.

STEVENS POINT ATHLETIC CHIEF LOSES HIS JO

Stevens Point, Wis., Dec. 28.—Carl Eggebrecht, athletic director of the State Teachers' college here for formerly coach at East High school, Minneapolis, has been dismissed from the faculty it was announced today by President Robert Dodge Baldwin.

Eggebrecht's testimony in the trial of Dr. F. A. Walters, who was convicted two weeks ago of second degree manslaughter in connection with an illegal operation was given as the basis of the dismissal.

Bostonians and Foot Saver Shoes for Men $7 to $12

H. A. Meyer Shoe Co.

23 E. Monroe St. In the Palmer House

You'll wear Jerrems clothes twice as long as ordinary ones because you'll enjoy the comfortable fit and good style

It Is Very Important That the Young Man

entering college this year, or returning to college, feel "at home" in his clothes. This is only possible when *he knows he is correctly dressed.*

THAT IS WHY SO MANY ARE TAKING ADVANTAGE OF

JERREMS Between Seasons Sale

A Suit with Extra Trousers or Knickers For the Price of the Suit Alone

$65, $75, $85 and up

New shades in "Malt Browns," Camel's Hair Tans, Heather Mixtures, Grays and Bluish Grays—Plain Weaves, Herringbones and Basket Weaves.

Jerrems

71 E. Monroe St. 7 N. La Salle St.
324 S. Michigan Ave.
140-142 S. Clark St. Near Adams 225 N. Wabash Ave. (2nd Floor)

LITTLE ORPHAN ANNIE: The Old Fox Is at It Again

Local and N. Y. Tunes Vie for Elmer's Favor

'Cavalleria Rusticana" Is One of Winners.

BY ELMER DOUGLASS.

"Cavalleria Rusticana," from New York, locally through WMAQ, 7 to 8, was heard again last evening. This famous opera is always welcome and this performance was first class.

The weekly concert by George Dasch's Little Symphony orchestra, WLS, 8 to 9, though minus the usual special feature number, was, nevertheless, attractive.

Also from New York, through KYW, 8:30 to 9, came an important broadcast from the Waldorf-Astoria hotel, in which two prize winning American orchestral compositions were played. The first was entitled "Two American Sketches," and the second "Song of the Baloo." For color and general appeal I preferred the latter work.

The last half of "The Messiah," by the W-G-N Opera company, 9 to 10, was refreshing as ever. With the score in hand, it was sheer delight to follow soloists, chorus, and orchestra, especially when the chorus sailed through some of their particularly difficult numbers. Mark Love's bass solo, "Why Do the Nations Rage?" was nothing less than inspiring. Walter Pontius reached a high point in his career at W-G-N in the tenor solo, "Thou Shalt Break Them." Helen Bickerton, soprano, and Esther Muenstermann, contralto, did satisfactory work, and the W-G-N Symphony orchestra, Gaston du Moulin directing, made the music adorable.

An attractive special program from New York, locally through WLS, 9:30 to 1030, featured the Russian Symphonic choir, and several more or less well known popular entertainers. The five numbers by the choir which I heard were wonderful specimens of unaccompanied singing, characterized by very beautiful humming effects for both the air and the accompaniment.

In the Air Tonight

6:30-6:50—Coon-Sanders Nighthawks. W-G-N [416.4m-720k].
7-8—Radio Floorwalker. W-G-N [416.4m-720k].
8-9—Philco Hour. NBC system including KYW [294m-1020k].
9-10—Lucky Strike Hour. NBC system including W-G-N [416.4m-720k].
12-2—Coon-Sanders Knights of the Bath. W-G-N [416.4m-720k].

MARY CLEOPHAS, MOTHER SUPERIOR IS DEAD AT 85

The Rev. Mother Mary Cleophas, superior general of the Order of the Sisters of Providence, died Thursday at the home at St. Mary's of the Woods, near Terre Haute. She was 85 years old and had been superior general for thirty-six years. Mother Mary, whose secular name was Margaret Foley, was born at North Vernon, Ind. She was residing at Terre Haute when she became a nun sixty-six years ago. Under her administration the order established numerous missions and schools in China and the United States, including sixteen schools in Chicago. Funeral services and burial will be at St. Mary's today.

MOTHER M. CLEOPHAS.

William Tarbet, Veteran Railroad Man, Is Dead

William L. Tarbet, prominent in Illinois railroad circles for thirty-five years, died yesterday at his home in Flossmoor, after an illness of two weeks. He was 69 years old. He became tax commissioner for the Illinois Central in 1898 and served in that capacity until 1911, when he became land and tax commissioner. He was active in this post until two weeks ago. He had planned to retire on his seventieth birthday, Jan. 21. Mr. Tarbet is survived by his wife, Mrs. Alletta E. Tarbet. Funeral services will be held at 2 p. m. today from the home in Flossmoor. Interment will be at Oakwoods.

WILLIAM H. HALL of Glen Ellyn, a retired banker, who was for many years business manager of the Lewis institute in Chicago, died suddenly in St. Petersburg, Fla., where he was spending the winter, it was learned yesterday. Mr. Hall was 78 years old. A widow, a sister, and a son survive.

JOHN DAMMANN, 77 years old, retired lieutenant of police, died yesterday at his home, 3936 North Tripp avenue, after a long illness. He retired from the force about six years ago. A widow and two sons survive. Funeral services will be held at 3834 Irving Park boulevard on Monday at 2:30 o'clock.

GOVERNOR ELECT IN INDIANA SUED BY OTTO GRESHAM

Hammond, Ind., Dec. 28.—Charging that he was deprived of his rights as a citizen to petition the general assembly of Indiana "for redress of grievances," Otto Gresham of Chicago has filed two suits in the United States District court for damages against Harry G. Leslie, governor elect, and J. Glenn Harris, candidate for speaker of the Indiana house.

Gresham, a lawyer and operator of a farm in Warren county, Indiana, attempted to petition the Indiana assembly in 1927 to impeach Judges James A. Collins of the Marion Criminal court and Linn B. Hays of the Marion Superior court, whom he charged with misconduct in office. But Leslie, as speaker of the house at that time, refused to receive Gresham's petition, and Harris was chairman of the judiciary committee.

For this refusal Gresham now asks $50,000 vindictive damages in each of the complaints filed.

The petition offered by Gresham to the house in 1926 is made part of the complaint. It is marked by allegations relative to indictments returned in Marion county against John D. Williams, director, and members of the Indiana state highway commission, which it is charged were inspired by D. C. Stephenson, former klan dragon, and used for political coercion to obtain highway contracts.

SENATE BILL FOR YEAR'S INQUIRIES TOTALS $152,452

[Chicago Tribune Press Service.]

Washington, D. C., Dec. 28.—[Special.]—Senate committee investigations during the fiscal year ended June 30, last, cost the taxpayers $152,452, according to the annual report of Edwin P. Thayer, secretary of the senate. More than one-half of this was spent on the still unfinished inquiry into the Pennsylvania senatorial primary and election of 1926.

Two committees.— the special election slush fund committee and the privileges and elections committee—investigating charges of ballot box corruption in Pennsylvania and hearing the contest brought by William B. Wilson, the Democratic candidate, to secure the senate seat claimed by Senator Elect W. S. Vare, spent approximately $76,500, according to the report.

The Teapot Dome oil scandal investigation conducted by the senate public lands committee and centering principally in a search for the Continental Trading company Liberty bonds, which figured so prominently in the oil scandals, cost $18,800.

E. W. Woodcock of Moline, Retired Capitalist, Is Dead

Moline, Ill., Dec. 28.—(AP)—E. A. Woodcock, 70, retired capitalist and leader in Boy Scout work, died late today of pneumonia.

Hold Funeral Monday for Charles F. Albrecht

Funeral services for Charles F. Albrecht, pioneer Chicago resident and commission merchant, will be held at 2 p. m., Monday from his late residence, 2927 Elston avenue. Burial will be in Acacia park. Mr. Albrecht, who was nearly 73 years old, died Thursday after a year's illness. Born in Chicago in 1856, he operated one of the first steamboats plying on the north branch of the Chicago river. Later he entered the commission business, operating under the name of C. F. Albrecht and Son for the last 52 years. His wife, two sons and two brothers survive.

Assistant Editor of Typo Union Journal Dies

Indianapolis, Ind., Dec. 28.—(AP)—Joseph G. Marshall, 60, assistant editor of the Typographical Journal, official publication of the International Typographical union, died today at his home here. He had been ill several weeks. He was born in Tuscola, Ill. He had worked as a printer on newspapers in many cities.

KILLED BY FALL ON STAIRS.

Injuries in a fall down stairs on Dec. 27 caused the death in the county hospital yesterday of Joseph Ziantis, 45 years old, 2544 South Western avenue.

Clear Your Skin

A blotchy, pimply skin is not normal. Don't continue to be embarrassed by it. To thousands, Resinol Soap and Ointment have brought a quick clearing away of even stubborn skin disorders, often accompanied by severe itching. Resinol is everywhere recommended by leading physicians. Resinol Soap, too, for daily use. Note its clean, tonic odor. Try it yourself. At all druggists.

For free sample of each, write Resinol, Dept. 32, Baltimore, Md.

Resinol

WGN

416.4 Meters—720 Kilocycles

The Chicago Tribune Station on the Drake Hotel

Saturday, December 29

MIDNIGHT ROSE

8:00 The mystery character of the underworld! Midnight Rose stops at nothing in the line of burglary, and at the scene of each she leaves a black satin rose! The W-G-N Players picture to you the life of Midnight Rose and of her underworld companions. Spingold directing.

KNIGHTS OF THE BATH 12:00

HEAR Ye! You Knights and Ladies of the Bath who have a request to make to the Grand High Water Marks, Coon-Sanders Nighthawks, let your wants be known so that they may play them. Tonight's meeting will be the customary riot, lasting 'til 2.

MELODY LANE

Wynken, Blynken and Nod

10:25 Trip with us tonight down Melody Lane. There will be songs and comedy with Hal Gilles and that original harmony (O, so blue) by Wynken, Blynken and Nod, and that great gang known as Jean Goldkette and his W-G-N Dance Orchestra.

DETAILS OF TODAY'S W-G-N PROGRAM

DAYTIME

9 to 10—Digest of the Day's News.
10 to 10:20—Home Management.
10:20 to 11—For Shut-ins.
11 to 12—Morning Musicale; Happy Hank.
12 to 12:20—Weather Report; Morning Musicale (cont.).
12:20 to 12:40—Children's Stories.
12:40 to 2:30—Luncheon Concert.
2:30 to 3—Women's Club.
3 to 5—Tea-time Music: Raymond Koch, baritone; Helen Bickerton, soprano, Fern Scull, pianist.
5 to 5:30—The Book Worm.
5:30 to 6—Marshall Field & Co.'s Air Castle.

EVENING

6 to 6:25—Uncle Quin's Punch and Judy.
6:25 to 6:30—Closing Stock Quotations.
6:30 to 6:50—Coon-Sanders Nighthawks.
6:50 to 7—Old-fashioned Almanack.
7 to 8—Weather Report; Radio Floorwalker.
8 to 9—Midnight Rose.
9 to 10—Lucky Strike Hour.
10 to 10:15—Tomorrow's Tribune.
10:15 to 10:25—Louie's Hungry Five.
10:25 to 11—Melody Lane: Hal Gilles; Wynken, Blynken and Ned; W-G-N Concert Orchestra; Jean Goldkette and His W-G-N Dance Orchestra.
11 to 11:15—Dream Ship.
11:15 to 12—Coon-Sanders Nighthawks; Jean Goldkette and His W-G-N Dance Orchestra.
12 to 2—Coon-Sanders Knights of the Bath.

THE 100 CLUB

Listen to W-G-N 'til you have completed 100 hours of listening. Then send in your name for a 100 Club membership.

1095. *Edmund Janssens, Chicago.*
1096. *Robert Hance, Chicago.*
1097. *Joseph A. Trebert, Chicago.*
1098. *Robert Tauck, Chicago.*
1099. *Mrs. Theo. Keller, Springfield, Wis.*

Quick relief for COLDS since 1889

Fighting fires and colds

Clang!... Out of the warm engine house into a blizzard... pulling on sweaters and coats as the hook-and-ladder skates around icy corners... then blazing heat and dripping cold water.... No wonder so many firemen always keep the little white box handy.

After every exposure—if feet or clothes are wet, if chills come on, or a dry tickle in nose or throat—they take GROVE'S BROMO QUININE. Mildly laxative, it rids the system of poisons. Tonic, it keeps vitality up. So they nip the cold while it merely threatens.

Because grip, "flu", and serious ills often begin with a cold, it is wise to take prompt precaution. And equally wise to make certain of getting the right remedy by emphasizing GROVE'S when asking for GROVE'S BROMO QUININE. Price 30c.

GROVE'S BROMO QUININE
LAXATIVE TABLETS

Mrs. Frances MacCracken, Wife of Physician, Dies

Mrs. Frances S. MacCracken, wife of Dr. William P. MacCracken, Chicago physician, and stepmother of William P. MacCracken Jr., assistant United States secretary of commerce in charge of aviation, died yesterday in her home at 431 Oakdale avenue. She had been suffering from a heart ailment for the last week. Mrs. MacCracken was 66 years old. In addition to her husband and stepson, she is survived by a son, Roy D. Buell, south side manufacturer. Funeral services will be held at 3 p. m. tomorrow from the chapel at 4437 Broadway. Interment will be at Graceland.

Infection in Neck Kills U. of Chicago Law Student

Stanley Fried, 22 years old, 7218 Yates avenue, a law student at the University of Chicago, died at St. Bernard's hospital yesterday of an infection that developed from a carbuncle on the neck. Young Fried obtained a bachelor of philosophy degree from the university in 1927. He was active in college dramatics as an undergraduate and was also a member of the varsity track squad. He resided with his father, Ernest Fried. Funeral services are to be held at 936 East 47th street Monday afternoon.

Charles McParland, Real Estate Man, Is Dead

Charles McParland, 5011 West Grand avenue, who was engaged in the real estate business in Chicago for 55 years before he retired, died Dec. 15 at the age of 82. He was also at one time a member of the legislature. Mr. McParland's brother, James, who died in 1919, was for many years associated with the Pinkerton Detective Agency and was widely known as one of the world's greatest detectives.

Tomo Thompson Is Dead; Old Time Newspaper Man

Los Angeles, Cal., Dec. 28.—[Special.]—Tomo ("Tombstone") Thompson, 68 years old, old time Chicago newspaper man, dropped dead of heart disease on a downtown street corner yesterday noon. His body lay unidentified in the police morgue until identified today by his son, Aylmer Thompson. Mr. Thompson had a vivid career dating back to the days of the old Whitechapel club of Chicago. Burial services will be held here.

POLICE SERGEANT WILLIAM SWAIN, a member of the Chicago force for more than 20 years and recently assigned to the Woodlawn district, died yesterday at his home, 1440 East 65th street. He is survived by a son and two daughters. Funeral services will be held Monday morning at St. Cyril's church, Dante avenue and 64th street; interment at Holy Sepulchre cemetery.

DR. CHARLES EDWARD KLOPP, veteran Chicago dentist, died of heart disease yesterday at his home, 1306 Argyle street, after a long illness. He was 60 years old. A widow, two sons, and a daughter survive. Funeral services will be held at 929 Belmont avenue at 10:30 a. m. tomorrow.

DEATH NOTICES

BEYER—Caroline Beyer, age 96 years, at her late residence, 10234 Charles-st.; mother of Charles H., and the late Henry C. Beyer, grandmother of 17 and great-grandmother of 21. Funeral services Saturday, Dec. 29, at 2 p. m., at German Lutheran church, corner 100th-st. and Beverly-av. Interment Mount Greenwood.

BREUER—Frank J. Breuer, age 47 years, beloved husband of Mae, nee Hoss, fond father of Frances Komes, Myrtle and Willard Breuer. Funeral Monday, Dec. 31, 1928, at 9:30 a. m., from late residence, 3123 Greenview-av., to St. Alphonsus church. Interment St. Boniface cemetery.

BRONSTEIN—Ida Bronstein, nee Brandwein, beloved wife of Charles Shahna Bronstein, dearly beloved mother of Mrs. Hilda Schriar, Louis, Joe, Sol, Harry, David, and Theodore Bronstein; seven grandchildren; fond sister of Mrs. Rose Bergman, Sam Brandwein, Abe Brandwein, Leon Brandwein, and the late Mrs. S. Hochberg. Funeral from late residence, 4412 N. St. Louis-av., Monday, Dec. 31, at 10 a. m. Burial at Waldheim cemetery.

BROWN—Essie B. Brown of 6401 S. Albany-av., beloved wife of J. B. Brown, mother of F. W. and Clarence L. Brown. Funeral services Saturday, Dec. 29, at 2:30 p. m., at chapel, 63d and Troy-st. Interment Evergreen cemetery.

CHAMBERS—W. S. Chambers, 613 N. Lotus-st., beloved husband of Clara, fond father of James and Dorothy. Funeral from chapel, 130 S. York-st., Elmhurst, Ill., Sunday, 1 p. m.

CHAPMAN—Laura E. Chapman, 4035 N. Mason-av., age 68 years, entered into rest on Dec. 27, beloved mother of Ethel C. Lawell, mother-in-law of Frank Lawell, grandmother of Herbert and Robert. Funeral Saturday, Dec. 29, at 3 p. m., from chapel, 5012 Irving Park-blvd., thence to Montrose cemetery. Manchester and New Hampshire papers please copy.

CUMMINS—Harold L. Cummins, beloved son of Harry W. Cummins, son and brother of the late Mary Jane and Minnie Cummins, brother of Harry and Clifford Cummins. Funeral Saturday, Dec. 29, from chapel, 4227 Cottage Grove, to St. Thomas the Apostle church, 53th-st. and Kimbark-av.; 9 o'clock mass. Interment Mount Carmel.

DAMMANN—John C. Dammann, retired police lieutenant, late of 3936 N. Tripp-av., dearly beloved husband of Jenny A., nee Wiesen, fond father of Marion Bork and John H., father-in-law of Ruby and William J., at rest in the funeral home, 3834-36 Irving Park-blvd., where services will be held Monday at 2:30 p. m. Interment Montrose cemetery.

DENISSEN—Teresa T. Denissen, nee Lynch, beloved wife of John, fond mother of Mary Ellen and late infant son, daughter of the late Jeremiah and Ellen Lynch, sister of Mrs. Margaret Connift, Mrs. Deborah Krueger, Thomas, James, Jerome, Mary, Helen, and Gertrude Lynch. Funeral Monday, Dec. 31, at 9 a. m., from mother's residence, 5658 Minerva-av., to St. Ignatius church. Interment Mount Carmel cemetery.

DICKSON—Mariette C. Dickson, Dec. 28, 1928, 6400 Harvard-av., mother of Mrs. Ernest L. Clark, Mrs. Jessie Mandeville, George F. Dickson and James G. Dickson. Services at chapel, 63d and Harvard, Monday, Dec. 31, at 3 p. m. Interment at Mount Hope.

DUNNE—Thomas J. Dunne, beloved husband of Elizabeth Carroll Dunne, devoted father of Elizabeth, James, and Agatha. Funeral Monday, at 9:30 a. m., from late residence, 7025 Michigan-av., to St. Columbanus church, where requiem high mass will be celebrated. Interment Holy Sepulchre. Stewart 1908.

EATON—Elizabeth Eaton, nee Gray, beloved wife of George W. Eaton, fond mother of Charles, Clara, Albert, Edwin, Harold, and the late George Jr. Funeral Monday, Dec. 31, 1928, at 10:30 a. m., from late residence, 2442 N. Rockwell-st., to St. John Berchmans church. Interment Calvary.

ELMER—Georgia Elmer, Dec. 28, beloved wife of George Elmer, fond mother of Rupert, grandmother of Donald and Robert. Funeral Monday 2:30 p. m. from late residence, 848 Wellington-av. Interment Rosehill.

ELMER—Warren Elmer, Dec. 28, beloved husband of Ruth, fond father of Donald, son of George Elmer, brother of Rupert. Funeral Monday 2:30 p. m. from late residence, 848 Wellington-av. Interment Rosehill.

FARRELL—Martin Farrell, beloved husband of the late Julia Farrell, father of William J., Gertrude, Alice, and Mrs. J. W. McLaughlin of Charleston, W. Va., grandfather of Edward and Ruth Wafut. Funeral from 5710 Blackstone-av. Services at St. Thomas the Apostle church Saturday at 11 a. m. Burial private.

FECKE—Frank Joseph Fecke, entered into rest in his 76th year, beloved husband of Carrie M. Fecke, nee Oerlin; father of Amanda C. Rockhold and Martha A. Roberson, wife of Dr. T. L. Roberson of Ware, Mass.; grandfather of Wesley F. Rockhold and Lloyd, Frank, and Howard Roberson. Funeral service Irish Diversey Parkway Evangelical church, corner Bestav., Monday, Dec. 31, 1928, 2 p. m. Interment Oakridge cemetery. Member of Gideons organization.

FERGE—Albert O. Ferge, Dec. 26, beloved father of Mrs. Charles Zietz and Mrs. Henry W. Zietz. Funeral services Saturday, 3 p. m., at Graceland cemetery chapel. Remains at chapel, 3176 N. Clark-st.

FISHER—Samuel B. Fisher, Dec. 27, 1928, beloved father of Mrs. Julia Barth. Member of Blair lodge No. 393, A. F. & A. M., Washington chapter No. 43, R. A. M., Unicago Commandery No. 19, K. T., Medinah Temple, Division No. 241, A. A. of S. and E. of R. R. A. Funeral services at chapel, 2701 N. Clark-st., Monday, Dec. 31 at 2 p. m., under auspices of Blair lodge. Interment Acacia Park.

FRIBERG—Robert E. Friberg, Dec. 28, beloved husband of Grace H., father of Robert and Dorothy, brother of Anna H. Friberg. Services at late home, 194 Grant-st., Hinsdale, Ill., at 1 p. m., Monday, and Masonic services at Rosehill chapel, at 2:30 p. m. Interment Rosehill.

FRIED—Stanley Stanton Fried, Dec. 27, 1928, beloved son of Ernest and the late Tillie and Theresa Fried, brother of Raymond. Services at chapel, 936 E. 47th-st., Monday, Dec. 31, 1 p. m. Interment Mount Maariv.

GLEASON—Mary Gleason, nee McAuliffe, beloved wife John M. Gleason, fond mother of Maurice P., Richard J., John M. Jr., Virginia and the late Daniel Francis Gleason, sister of Mrs. Daniel Sullivan and the late Hannah O'Leary of St. Louis, Mo.; native of Ruhill, Robertes, County Cork, Ireland. Funeral Saturday at 9 a. m. from late residence, 7960 S. Hermitage-av., to Little Flower church, 80th and Wood-sts. Interment Holy Sepulchre cemetery. Yards 0065.

GUTHRIE—Mary R. Guthrie, nee Sippel, wife of the late John C., fond mother of Robert S. and Ruth Guthrie Merker. Funeral Saturday, 2 p. m., from late residence, 344 E. 77th-st. Interment Forest Home. Call Yards 0124.

HANLEY—Hannah Hanley, age 101 years, native of Limerick, Ireland, beloved wife of the late James Hanley of Granger, Ia., aunt of Mary Ryan and grandaunt of Mrs. Henrietta Sweeney, Geraldine Ryan, Mrs. Marion Sigler, Margaret and Eleanor Ryan of Chicago, at her late residence, 5009 Monroe-st. Funeral notice later. Des Moines, Ia., papers please copy. Phone Nevada 0100.

HINTZ—Alma E. Hintz, nee Peterson, aged 32, at Westfield, N. J., beloved wife of Warren G. Hintz, daughter of Mathilda Peterson, sister of Andrew, Oscar, Magnus, and the late Amanda. Funeral at Irving Park Boulevard cemetery at 4 o'clock Saturday afternoon. For information call Albany 9351.

HOGAN—Ellen Hogan, Dec. 28, 1928, dearly beloved wife of the late John, fond mother of Mary, Thomas, and the late James Hogan. Funeral Monday at 9 a. m. from late residence, 5849 S. Justine-st., to St. Brendan's church. Interment Mount Olivet. Please omit flowers. For information call Yards 0586.

HOLBROOK—W. C. Holbrook Jr. (Billie), Dec. 28, 1928, beloved son of Mr. and Mrs. W. C. Holbrook of 4627 Drake-av. Funeral services at chapel, 2701 N. Clark-st., Monday, at 3 p. m. Interment Boschill.

HOWARD—Margaret Howard, Dec. 27, mother of Mrs. Betty Kellerman and Frances Howard. Burial at St. Joseph, Mich., Monday.

IRVINE—Fred Harry Irvine, age 12 years and 3 days, suddenly, at Little Falls, Minn., beloved son of Mr. Joseph Harry Irvine and the late Mrs. Mabel Irvine, nee Wicks, loving brother of George Joseph, and Elizabeth Irvine. Funeral from chapel, 316 W. 63d-st., Saturday, Dec. 29, 1928, 10 a. m. Burial Fairmount cemetery, Minneapolis, Minn., papers please copy.

ISENSEE—Mrs. Mary Isensee, Dec. 27, at residence, 6201 Harper-av., aged 57, beloved mother of Aurusta Amanda, Henry, Oscar, and grandmother of Frederic. Short services Saturday, 1:30 p. m., at chapel, 6237 Normal-blvd. Interment Sunday, Dec. 30, at Edwardsville, Ill.

JOHNSON—Louise Hallstrom Johnson, Dec. 27, 1928, beloved wife of the late J. Edward Johnson, dear beloved mother of Mrs. Ernest E. Freeman, grandmother of Louise and Ernest Jr., dear sister of Mrs. Emma Johnson, Mrs. Frank Johnson, and Oscar Hallstrom. Funeral services 2 p. m. Monday, Dec. 31, at the late residence, 5451 Kenmore-av. Interment Graceland cemetery.

HURSEN Funerals

Supreme in America for unmatched elegance, superb automobile equipment, and service. Hursen has fought excessive prices for 20 years. Private suites for families and societies. No charge for chapels in Chicago's 3 finest funeral-homes. North, South and West. No matter where you live, phone

Hursen

North—329 Belmont Ave. Ph. WELlington 1720
South—1016 S. Michigan Ave. Ph. CALumet 4600
West—2346 W. Madison St. Ph. WEST 0100

Chicago's Independent Funeral Director

SENSIBLE PRICES

Simple and beautiful services—at prices lower than elsewhere.

Lain

Undertakers
636 Lake and Harvard
Tel. Went. 0025

MONUMENT

Mausoleum Erected Throughout U. S.—Booklet Free

THE WILLIAM J. BLAKE MONUMENT CO.

Specializing in Distinctive Individual Designs
Wm. J. Blake, Pres., with 36 yrs. confidence service
55 E. Washington St. Central 2917

MAUSOLEUM

MONUMENT or HEADSTONE

Erected Anywhere by the Old and Reliable

CHAS. G. BLAKE CO.

Will be pleased and durable. Free booklet
179 S. La Salle St. Central 5178
Phone 1800W, after 6. Patrick Gorey

DEATH NOTICES

In Memoriam.

DYKHVIS—Hendrika R. Dykhvis. In loving memory of our dear mother who passed away one year ago today.
DYKHVIS SONS AND DAUGHTERS.

O'SHEA—The Rev. William J. O'Shea, founder and pastor of St. Bartholomew's parish. In memory of our beloved friend and pastor, William J. O'Shea, who passed away among friends in his own parish Saturday, Dec. 29, 1923, at 11:45 a. m. Requiem high mass will be celebrated at St. Bartholomew's church Saturday, Dec. 29, at 9 a. m.
"Of such is the kingdom of heaven."

PARMELEE—Charles R. Parmelee. In loving memory of Charles R. Parmelee, who entered into rest Dec. 29, 1906.

SWARTZ—Leo K. Swartz. In loving memory of our beloved son and brother who passed away four years ago today, Dec. 29, 1924.
Without you, Leo dear, life will never be the same.
LOVING PARENTS, SISTERS, AND BROTHERS.

Fraternal Notices.

MAYFAIR LODGE, NO. 1045, A. F. & A. M. Members please attend funeral services of our late Brother John C. Dammann, Monday, Dec. 31, 1928, 2:30 p. m., at chapel, 3834 Irving Park-blvd. Masonic services. Interment Montrose cemetery.
FRED W. LANGENHAN, Master.
W. A. ROBINSON, Secretary.

ALBRECHT—Charles F. Albrecht, beloved husband of Caroleva Albrecht, nee Hans; devoted father of Fred C., Charles W., and the late William C. Albrecht, fond father-in-law of Mrs. Ella Albrecht, and dear grandfather of Winnifred and Ruth Albrecht, brother of Rudolph R. and William B. Albrecht. Funeral Monday, Dec. 31, 2 p. m., from late residence, 2927 Elston-av. Interment Acacia Park cemetery. Alton, Ill., papers please copy. For information phone Juniper 4200.

ALARY—Amanda Alary, nee Gagnon, beloved wife of Simeon, fond mother of Honora, Albina Raoul, and Mrs. Lucinius Grego and Mrs. Antoinette Burke. Funeral Monday 9 a. m. from late residence, 927 N. Humphrey-av., Oak Park, to Notre Dame church. Interment Mount Carmel. Kindly omit flowers.

ANDERSON—Joseph Anderson, passed on Dec. 28, 1928, beloved husband of Hildur, fond father of Elvin, Virgil, and Jeanette. Funeral services at chapel, 3701 N. Clark-st., Monday, at 1 p. m. Please omit flowers.

BERK—Hilda Berk, of 7833 Vernon-av., wife of the late Frederick R., fond mother of Mrs. O. V. Olson of Berkeley, Cal.; Mrs. E. Hertzel, Mrs. H. J. Hooks of Detroit, Mich.; Mrs. A. B. Couch, Mrs. H. W. Colson and Fred C. Berk. Funeral Saturday, Dec. 29, at 1:30 p. m., from chapel, 7350 Cottage Grove-av. Interment Oakhill. Kindly omit flowers.

BEYER—Caroline Beyer, age 96 years, at her late residence, 10234 Charles-st.; mother of Charles H., and the late Henry C. Beyer, grandmother of 17 and great-grandmother of 21. Funeral services Saturday, Dec. 29, at 2 p. m., at German Lutheran church, corner 100th-st. and Beverly-av. Interment Mount Greenwood.

BREUER—Frank J. Breuer, age 47 years, beloved husband of Mae, nee Hoss, fond father of Frances Komes, Myrtle and Willard Breuer. Funeral Monday, Dec. 31, 1928, at 9:30 a. m., from late residence, 3123 Greenview-av., to St. Alphonsus church. Interment St. Boniface cemetery.

BRONSTEIN—Ida Bronstein, nee Brandwein, beloved wife of Charles Shahna Bronstein, dearly beloved mother of Mrs. Hilda Schriar, Louis, Joe, Sol, Harry, David, and Theodore Bronstein; seven grandchildren; fond sister of Mrs. Rose Bergman, Sam Brandwein, Abe Brandwein, Leon Brandwein, and the late Mrs. S. Hochberg. Funeral from late residence, 4412 N. St. Louis-av., Monday, Dec. 31, at 10 a. m. Burial at Waldheim cemetery.

BROWN—Essie B. Brown of 6401 S. Albany-av., beloved wife of J. B. Brown, mother of F. W. and Clarence L. Brown. Funeral services Saturday, Dec. 29, at 2:30 p. m., at chapel, 63d and Troy-st. Interment Evergreen cemetery.

CHAMBERS—W. S. Chambers, 613 N. Lotus-st., beloved husband of Clara, fond father of James and Dorothy. Funeral from chapel, 130 S. York-st., Elmhurst, Ill., Sunday, 1 p. m.

CHAPMAN—Laura E. Chapman, 4035 N. Mason-av., age 68 years, entered into rest on Dec. 27, beloved mother of Ethel C. Lawell, mother-in-law of Frank Lawell, grandmother of Herbert and Robert. Funeral Saturday, Dec. 29, at 3 p. m., from chapel, 5012 Irving Park-blvd., thence to Montrose cemetery. Manchester and New Hampshire papers please copy.

CUMMINS—Harold L. Cummins, beloved son of Harry W. Cummins, son and brother of the late Mary Jane and Minnie Cummins, brother of Harry and Clifford Cummins. Funeral Saturday, Dec. 29, from chapel, 4227 Cottage Grove, to St. Thomas the Apostle church, 53th-st. and Kimbark-av.; 9 o'clock mass. Interment Mount Carmel.

DAMMANN—John C. Dammann, retired police lieutenant, late of 3936 N. Tripp-av., dearly beloved husband of Jenny A., nee Wiesen, fond father of Marion Bork and John H., father-in-law of Ruby and William J., at rest in the funeral home, 3834-36 Irving Park-blvd., where services will be held Monday at 2:30 p. m. Interment Montrose cemetery.

DENISSEN—Teresa T. Denissen, nee Lynch, beloved wife of John, fond mother of Mary Ellen and late infant son, daughter of the late Jeremiah and Ellen Lynch, sister of Mrs. Margaret Connift, Mrs. Deborah Krueger, Thomas, James, Jerome, Mary, Helen, and Gertrude Lynch. Funeral Monday, Dec. 31, at 9 a. m., from mother's residence, 5658 Minerva-av., to St. Ignatius church. Interment Mount Carmel cemetery.

DICKSON—Mariette C. Dickson, Dec. 28, 1928, 6400 Harvard-av., mother of Mrs. Ernest L. Clark, Mrs. Jessie Mandeville, George F. Dickson and James G. Dickson. Services at chapel, 63d and Harvard, Monday, Dec. 31, at 3 p. m. Interment at Mount Hope.

DUNNE—Thomas J. Dunne, beloved husband of Elizabeth Carroll Dunne, devoted father of Elizabeth, James, and Agatha. Funeral Monday, at 9:30 a. m., from late residence, 7025 Michigan-av., to St. Columbanus church, where requiem high mass will be celebrated. Interment Holy Sepulchre. Stewart 1908.

EATON—Elizabeth Eaton, nee Gray, beloved wife of George W. Eaton, fond mother of Charles, Clara, Albert, Edwin, Harold, and the late George Jr. Funeral Monday, Dec. 31, 1928, at 10:30 a. m., from late residence, 2442 N. Rockwell-st., to St. John Berchmans church. Interment Calvary.

ELMER—Georgia Elmer, Dec. 28, beloved wife of George Elmer, fond mother of Rupert, grandmother of Donald and Robert. Funeral Monday 2:30 p. m. from late residence, 848 Wellington-av. Interment Rosehill.

ELMER—Warren Elmer, Dec. 28, beloved husband of Ruth, fond father of Donald, son of George Elmer, brother of Rupert. Funeral Monday 2:30 p. m. from late residence, 848 Wellington-av. Interment Rosehill.

FARRELL—Martin Farrell, beloved husband of the late Julia Farrell, father of William J., Gertrude, Alice, and Mrs. J. W. McLaughlin of Charleston, W. Va., grandfather of Edward and Ruth Wafut. Funeral from 5710 Blackstone-av. Services at St. Thomas the Apostle church Saturday at 11 a. m. Burial private.

FECKE—Frank Joseph Fecke, entered into rest in his 76th year, beloved husband of Carrie M. Fecke, nee Oerlin; father of Amanda C. Rockhold and Martha A. Roberson, wife of Dr. T. L. Roberson of Ware, Mass.; grandfather of Wesley F. Rockhold and Lloyd, Frank, and Howard Roberson. Funeral service Irish Diversey Parkway Evangelical church, corner Bestav., Monday, Dec. 31, 1928, 2 p. m. Interment Oakridge cemetery. Member of Gideons organization.

FERGE—Albert O. Ferge, Dec. 26, beloved father of Mrs. Charles Zietz and Mrs. Henry W. Zietz. Funeral services Saturday, 3 p. m., at Graceland cemetery chapel. Remains at chapel, 3176 N. Clark-st.

FISHER—Samuel B. Fisher, Dec. 27, 1928, beloved father of Mrs. Julia Barth. Member of Blair lodge No. 393, A. F. & A. M., Washington chapter No. 43, R. A. M., Unicago Commandery No. 19, K. T., Medinah Temple, Division No. 241, A. A. of S. and E. of R. R. A. Funeral services at chapel, 2701 N. Clark-st., Monday, Dec. 31 at 2 p. m., under auspices of Blair lodge. Interment Acacia Park.

FRIBERG—Robert E. Friberg, Dec. 28, beloved husband of Grace H., father of Robert and Dorothy, brother of Anna H. Friberg. Services at late home, 194 Grant-st., Hinsdale, Ill., at 1 p. m., Monday, and Masonic services at Rosehill chapel, at 2:30 p. m. Interment Rosehill.

FRIED—Stanley Stanton Fried, Dec. 27, 1928, beloved son of Ernest and the late Tillie and Theresa Fried, brother of Raymond. Services at chapel, 936 E. 47th-st., Monday, Dec. 31, 1 p. m. Interment Mount Maariv.

GLEASON—Mary Gleason, nee McAuliffe, beloved wife John M. Gleason, fond mother of Maurice P., Richard J., John M. Jr., Virginia and the late Daniel Francis Gleason, sister of Mrs. Daniel Sullivan and the late Hannah O'Leary of St. Louis, Mo.; native of Ruhill, Robertes, County Cork, Ireland. Funeral Saturday at 9 a. m. from late residence, 7960 S. Hermitage-av., to Little Flower church, 80th and Wood-sts. Interment Holy Sepulchre cemetery. Yards 0065.

GUTHRIE—Mary R. Guthrie, nee Sippel, wife of the late John C., fond mother of Robert S. and Ruth Guthrie Merker. Funeral Saturday, 2 p. m., from late residence, 344 E. 77th-st. Interment Forest Home. Call Yards 0

HARRY AUSPITZ PLANS 100 HOMES ON WHEATON SITE

Investment Reported to Be $1,500,000.

BY AL CHASE.

What is claimed will be Wheaton's largest home building project was announced last night by the Harry Auspitz company for its subdivision development in the southwest section of the Du Page county seat. One hundred homes, to represent a reported investment of approximately $1,500,000, are to be erected on what was once the Plamondon estate, south of Roosevelt road and near the Chicago Golf club grounds.

Robert H. Salisbury, building commissioner of Wheaton, has been retained as architect and will supervise the development of the property. George D. Barrett will construct the homes, which will range in price from $15,000 to $40,000. Construction already has started on the first unit of the building program.

Recorder Makes Report.

Clayton F. Smith, county recorder, yesterday made public his annual report for 1928 up to and including Dec. 20. The number of transfers this year were 84,273, as compared with 90,993 last year. The stated consideration for 1928 was $66,155,028. Last year's figures were $95,242,826.

Torrens system transfers this year were 16,692, as compared with 18,136 last year. The stated consideration in the Torrens transfers during 1928 was $7,590,645. Last year the figures were $8,320,000.

Plan $200,000 Flats.

Joseph Stein took title from Carolina Stross to 50x125 feet of ground at 2128-30 Hudson avenue on which he will erect a three story and English apartment building. The structure will contain thirty-five flats and will cost about $200,000, it is stated. It's to be called the Hudsonian. Raymond Gregori is architect and Walach brothers are builders. Ruekberg & Burr are attorneys.

Alvin C. Dunas bought the thirty-one apartments at 414-28 East 50th place from Egidio Mazzarese for an undisclosed consideration, subject to $68,000. The lot is 150x135 feet. The Arthur Dunas company was broker.

PRODUCE MARKETS

Fresh eggs were in better demand and market steadier. Spot butter declined 1@1¼c. Live heavy hens advanced ½c with spring chickens 1c lower. Receipts, 12 cars by freight. Potatoes in good demand and market firmer. Receipts, 42 cars, with 129 cars on team track.

WHOLESALE CREAMERY BUTTER PRICES

	Chicago— Whole Trading.	Cen- tralized.	New York.	Boston.	Phila- adel- phia.
93 score	46½	.....	49½	49½	49½
92 score	46½	46½	48½	48½	49½
91 score	46	46	48½	48½	48½
90 score	45½	46½	48	48	47
89 score	45½	46	47¾	47½	45
88 score	44½	44½	45½	46	44½
87 score	44	.....	44½	45½	44
86 score	43	.....	43	45	43

BUTTER PRICES TO CHICAGO RETAILERS

Score—	Tubs.	Prints.	Cartons.
Best [89-93]	48¾-49½	50 -51	50½-51½
Good [89-91]	47½-48¾	49 -50	49½-50½

WHOLESALE CHEESE PRICES.

	Wis- Chicago. consin.	New York.	Phila- delphia.
Flats	23 26	26-26¾	25½-26
Twins	23 -23¾	.....	.....
Sals.	23¼-23½	25 -26	25½
D. Dais	23 -23¾	.....	.....
Y. Ams.	.....	26 -26¾	.....
Lghns.	24 -24¾	.....	25¾
Sq. Pds.	 24	.....	.....

*Previous day.

LIVE POULTRY—WHOLESALE.

Turkeys	30@32c	Broasters	30c
Hens	23@28c	Ducks	24c
Leghorns	21@22c	Geese	20@22c
Springs	30c		

DRESSED POULTRY.

Turkeys, No. 1	(Chickens,		
young toms	40c	fancy	28@31c
Hens, young	36c	Ducks	23@26c
Capons	37@40c	Geese	24@26c

FRESH EGGS.

Extra firsts	34@35c	Ord. firsts	28@30c
Fresh firsts	32@33c	Dirties	24@25c

Fresh candled for retail trade, 7@8c over fresh firsts.

DRESSED BEEF.

	Yearlings. No. 1.	No. 2.	No. 3.
Ribs	32	31	29
Loins	44	41	38
Rounds	25	25½	20
Chucks	24	20	18½
Plates	18	17	17

POTATOES.

Wisconsin, 100 lbs. sacked	$ .85@1.10
Minnesota	.90@ .95
Idaho russets	1.60@1.80

VEAL CARCASSES.

50@60 lbs. good	$ .14
70@80 lbs. fair to choice	.15@ .16
90@100 lbs. fair to prime	.17@ .18
Fancy, 100@130 lbs.	.19@ .20

GREEN FRUITS

Apples, bu.	$1.25@2.75
Cranberries, box, 25 lbs.	4.75
Grapefruit, crate	3.00@7.50
Lemons, box	6.50@7.50
Oranges, box, California	3.00@6.75
Oranges, box, Florida	3.00@3.75
Strawberries, Florida, pints	.35@ .40

SPOT HOUSES SELL COTTON

Spot houses were good sellers of January cotton in New York, while shorts were active in covering contracts. New Orleans, Liverpool, and the continent were moderate buyers. Trading in all was not heavy and sufficient selling was always in evidence to satisfy all demands. Liverpool closed unchanged to 1 point net higher, with spot sales 2,000 bales. The news was less bullish with spinners' takings for the week 379,000 bales, against 510,000 bales the previous week and 3,268,000 bales last year.

Worth street reports were of more activity in cotton goods and Fall River announced a fair outlook for larger employment. Futures in Chicago closed around the bottom at 5 to 10 points lower with other markets off 5 to 9 points. Spots in New York lost 10 points to 20.55c with New Orleans off 5 points to 19.35c. Houston was 19.50c and Galveston 19.60c. Prices follow:

CHICAGO MARKET.

	High.	Low.	Close.	Prev. close.	Last year.
Jan.	19.73	19.63	19.70	19.76	19.68
Mar.	19.79	19.70	19.70	19.78	19.70
May	19.81	19.73	19.72	19.82	19.74
July	19.63	19.59	19.59	19.65	19.62
Oct.	19.18	19.18	19.18	19.13	19.00

NEW ORLEANS MARKET.

	High.	Low.	Close.	Prev. close.	Last year.
Jan.	19.63	19.58	19.59	19.63	19.67
Mar.	19.60	19.63	19.62	19.68	19.67
May	19.70	19.61	19.62	19.67	19.68
July	19.47	19.49	19.51	19.57	19.50
Oct.	19.14	19.10	19.09	19.16	18.92

NEW YORK MARKET.

	High.	Low.	Close.	Prev. close.	Last year.
Jan.	20.31	20.20	20.23	20.30	19.61
Mar.	20.28	20.20	20.21	20.29	19.70
May	20.30	20.22	20.22	20.31	19.85
July	19.97	19.85	19.90	19.97	19.75
Oct.	19.62	19.55	19.55	19.64	19.18

NEW YORK CURB TRANSACTIONS

Friday, Dec. 28, 1928.
[By Associated Press.]

Day's sales	589,600
Bonds, par value	$1,760,000

	Sales.	High.	Low.	Close.
A				
Aceton Prod A.	2,300	20	20	20
Acoustic Prod..	3,800	19⅝	18⅝	19¼
Ala Gt So Rr..	100	147¼	147¼	147¼
Ala Pow 7% pf	50	113⅝	113⅝	113⅝
Allied Packers .	37,400	1¼	1	1⅛
Do sta pfd..	1,000	1¼	1¼	1¼
Allison Drug A.	500	8	8	8
Do B	1,800	5⅝	5⅜	5⅝
Alpha Port Cem	1,100	53¾	53	53
Alum Co Am ..	100	151	151	151
Alum Ltd	500	120	118	120
Am Arch	300	45⅝	45¼	45¼
Am Br B	100	8⅝	8⅝	8⅝
Am Cigar	150	137	136	136
Am Com Alco	100	81	81	81
Am C Oilfields.	1,600	.65	.60	.60
Am Cyan B	2,800	58⅝	56⅝	57½
Am Dept Stores.	900	20½	20	20½
Am D Tel cvt pf	25	111	111	111
Am & F P war	2,500	54½	48¾	54½
Am Gas & El ..	400	168½	166	166½
Do pfd	100	106⅝	106⅝	106⅝
Am Haw S S....	500	22¼	21⅜	21⅜
Am Hide & Lea.	275	219½	218	219½
Am Maracaibo...	7,000	⅜	7	8½
Am Nat Gas	100	17	17	17
Am Pb U 7% p	75	91	91	91
Am Rayon Prod.	1,200	15⅝	15⅝	15⅝
Am Roll Mills.	900	98⅜	96	96½
Am Solv & Chm	100	26½	26½	26½
Do pfe pfd..	300	46⅜	46	46⅜
Am States Sec A	5,600	11¼	10½	11½
Do B	1,900	11¼	10¼	11¼
Do A rights..	1,200	1¼	1⅛	1⅛
Do B rights..	100	1¼	1⅛	1¼
Do war	300	4¼	4¼	4¼
Am Stores	800	91	90	90
Am Sup Pow A.	12,500	56¼	52⅜	56⅜
Do B	2,400	61	57½	60
Do 1st pfd..	100	99¼	99¼	99¼
Do rights ..	14,800	2¼	1¼	1¾
Do pfd	500	89½	89½	89½
Anchor Post F..	200	40	40	40
Anglo-Am Oil...	5,800	15¾	14¾	15½
Do non vot ..	600	15¼	14⅜	15½
Anglo C C N....	900	22½	22	22
Apponaug pfd...	100	98⅝	98⅝	98⅝
Ark Nat Gas ..	100	3½	3½	3½
Ariz Globe	44,000	.09	.06	.09
Asso Dye & P..	2,200	22¾	21¾	21¾
Asso Gas & El.	2,000	49	48½	49
Do war	50	54	51	51
Assoc Coral ..	100	17¾	17¾	17¾
Asso Laund A..	100	12⅝	12⅝	12⅝
Asso Ray	400	105	105	105
Atl Fruit & Sug.	1,000	1¼	1	1⅛
Atl Lobos	100	2¾	2¾	2¾
Do pfd	500	4½	4	4½
Atlas Port C n	400	53	52⅞	53
Auburn Auto ..	600	130	128	130
Avia Corp Am..	7,600	35	32½	34¾
B				
Bahia Corp	300	21½	21¼	21¼
Barnsdall deb rts	1,900	15⅝	15¼	15½
Benson & H pfd	100	24	24	24
Blauners	200	50¾	50¾	50¾
Bliss Co	1,400	50½	50	50½
Blumenthal S...	300	82½	80	82½
Boeing A & T...	2,900	90	88⅝	90
Do pfd	500	74	70	70
Bohn Alum & B	3,500	117⅝	111	115
Brill A	400	24¼	24¼	24¼
Do B	200	8¾	8¾	8¾
Brillo Mfg	100	23⅜	23⅜	23⅜
Bristol Myers ..	800	86½	86½	86½
Brit Am Tob....	200	30½	30½	30½
British Celan ..	2,400	8⅞	8⅝	8⅝
Brk City R R..	900	8	8	8
Buff N & E P..	1,600	60¾	60¾	60¾
Do A	1,500	48¼	46¾	48¼
Bullard M & T	100	120½	120½	120½
Buller Bros	200	38	38	38
C				
Camco vtc	1,100	13¼	13	13⅛
Do pfd	100	44	44	44
Can Mare Wire.	158,400	11¼	7	11¼
Carib Syn new..	1,600	4	3½	4
Carnation Milk.	100	45	45	45
Carnegie Metals.	200	20	19¾	19¾
Cav Dobbs	600	32½	32	32
Cel Corp Am n.	1,000	57¼	52⅜	52⅜
Celan pte 1st pf	300	119¼	116	116
Cellulold Co new	100	40	40	40
Celotex	200	65	61¼	61¼
Cellulold pfd ..	100	75	75	75
Do 1st pfd ..	100	105¾	105¾	105¾
Cent Pub Svc A	300	35¾	35¾	35¾
Cent States El..	100	116	116	116
Do pfd war.	400	104	102¾	104
Do pfd wow	200	84½	84½	84½
Do pfd	100	97¼	97¼	97¼
Do pfd war.	200	21¼	19⅝	21¼
Centrifugal Pipe..	500	10¼	10¼	10¼
Chesb Cab new.	5,800	51	48¾	51
Chesebro Mfg	1,100	14¼	14	14¼
Childs pfd	10	106¾	106¾	106¾
Cities Svc new..	12,800	88½	88	88½
Do rights ..	300	2¼	2¼	2¼
Do pfd	200	96	97¼	96
City Ice & Fuel.	200	61	61	61
City Mach & T.	500	32⅜	32	32⅜
Clark Lighter...	1,600	21	20⅜	20⅜
Club Alum Uten	500	30¼	30¼	30¼
Cohn Hall & M	500	43	43	43
Colgate Palm ..	700	80½	78¼	78¾
Colon Oil	8,900	11¼	10¼	11¼
Colon. Beach ..	6,600	1⅛	⅞	1
Colum E & P..	100	63¾	63½	63½
*Comp Hispano.	100	110	110	110
Com Tunnel	8,400	1⅛	1⅛	1⅛
Cons Cop Min...	3,100	14¼	13½	13⅝
Cons Dairy P n.	700	41⅜	40	41⅜
Cons Film Ind..	3,900	18½	18	18
Cons G & E Balt.	1,200	95¾	95	95
Cons Laund Corp.	2,300	18¼	18¼	18¼
Cons Royalty ..	900	7	6¾	7
Cons Rut Sti....	800	34	32½	34
Contl Oil vtc ..	3,600	19¼	19¼	19¼
Coon Cn	700	41¼	40¼	41¼
Copeland Prod A	200	16¾	16¾	16¾
Copper Range ..	100	25¾	25¾	25¾
Courtaulds Ltd..	300	20¾	20¾	20¾
Creole Petr	5,500	10	9	10
Cresson Gold	800	.74	.71	.72
Crosse & Blk pfd	100	55½	55½	55½
Crowley Milner .	300	53¾	53¾	53¾
Crown Central ..	4,000	1⅝	1⅝	1⅝
Crystal Oil	1,500	10¼	10	10
Crystal Oil pfd.	300	51	51	51
Cuban Am Sug..	25	224	224	224
Cuneo Press	600	25	25	25
Curtiss A E	800	25	25	25
Curtis Flying S.	16,400	22½	21¾	22¼
D				
Daniel Reeves .	600	46	45¼	46
Darby Pet	500	24½	24¼	24¼
Deere & Co	100	599¾	597	597
De Forest Radio	4,200	19	18¼	19
Dixon Crucible..	50	170	168¼	170
Dishler Die C..	200	35½	34½	35¼
Dom Stores	4,100	159	154¾	156
Donner Steel ..	100	20	20	20
Douglas Air	11,200	27⅝	26	27¼
Dubilier Cond .	2,400	9	8¾	8¾
Duke Power	25	156	156	156
Duplan Silk	500	25¾	25¾	25¾
Du Pont ds N..	1,300	143	139¾	143
Durant Mot	1,900	13¾	13¼	13¾
Dux vtc	800	4¼	4¼	4¼
E				
East S Pow B.	800	45¼	43	45
Elec Bond & S.	32,800	180	172½	179½
Elec Invest	3,400	81½	79¾	81½
Elec Inv pfd....	500	100¾	99¾	100¾
El A L pr w	5,400	29½	29	29¾
Em G&F 7% pfd	200	98	98	98
Emp Pow	2,100	44¾	44	44½
Eng Gold Min..	200	3¾	3¾	3¾
Evans Auto Ld	200	61¾	60	60
Do rights ..	300	2	1¾	2
Evans Wallo L	900	15½	15	15⅜
F				
Fageol Mot	200	6¼	6¼	6¼
Fairchild Avia..	2,900	23	22¾	23
Falardo Sugar..	110	120	110	120
Falcon Lead Min	8,000	.11	.11	.11
Fandango Ltd ..	300	5¼	5	5
Fan Farm Candy	100	31	31	31
Fanstesl Prod ..	2,400	12	9⅝	12
Fashion Park ..	100	45	45	45
Fedder Mfg A..	100	44½	44½	44½
Fed Screw Corp.	400	68	67¾	68
Fed Water A..	49,900	59¾	55¾	58½
Flat deb rts	4,900	15¼	13¾	14½
Filenese Corp ..	100	79	79	79
Fire Tire & R..	3,850	239	240	244¾
First Nat Cop ..	1,000	.30	.30	.30
Fokker Air	800	18½	18¼	18¾
Ford Motor Can	400	670	650	650
Ford Mot Ltd..	1,700	22½	18¼	20
Found Fgn	300	18½	18¼	18½
Fox Theater A.	34,800	36¾	34¾	35¾
Franklin Mfg ..	200	36¾	36¼	36¾
Do 7% pfd..	100	90	90	90
Frank Ry Sup..	100	60	60	60
Freed-Eisemann .	100	4¼	4¼	4¼
Freshman Chas..	3,800	10¾	10½	10¾
G				
Galesburg C D.	150	131	125	131
Gamewell Co	100	70	70	70
*Gen Alloys	100	16	16	16
Gen Am Inv new	7,300	84¾	82¾	83½
Gen Bak new ..	24,400	9¾	9¼	9¾
Do pfd	1,800	77	76¼	76¼
Gen Bronze	300	45	45	45
Gen Elec R rcts	1,100	11¼	11	11¼
*Gen Ldy M new	1,300	25¾	25	25¾
Gen Pub Svc ..	800	27	26	26¾
Ga Power pfd ..	100	100	100	100
Gilbert Co	100	18¾	18¾	18¾
Do pfd	200	43	42¾	43
Glen Alden Coal	100	140	140	140
Gold Cons	1,000	.15	.15	.15
Goldberg Stores..	800	21	21	21
Gold Seal Elec..	4,200	20	18¾	20
Golden Center M	4,800	10¾	10	10¾
Goldman Sachs..	2,600	114¾	113¾	113¾
Gotham Knitbac.	1,900	14¼	13¾	14¼
Granite City Stl	100	38¾	38¾	38¾
Grigsby Grunow	1,700	136¼	134¾	136
Greenfield T & D	300	11¾	11¾	11¾
Groupel Grip cfd	300	63	62	63
Gulf Oil C Pa..	800	146¾	144¼	145¾
H				
Hagrart Co	300	47¾	47½	47¾
Hahn Dept Stre	6,100	47¾	47	47¾
Do pfd	1,400	107¾	106¾	107¾
Hall Lamp	300	23¾	23	23¾
Hall Print new.	500	34	34	34
Happ Candy Inc	3,800	4¾	4¾	4¾
Hart Parr	6,800	64½	61¾	64½
Do pfd	175	142¾	137¾	142¾
Hartman Tob ..	300	21	19	19
Hazeltine Corp..	900	47¾	46¾	47¾
Hecla Min	1,400	16	16	16
H Walker G&W	19,900	83¾	82	83¾
Holt & Co	200	24	24	24
Homaokla Oil ..	2,800	6¾	6¾	6¾
Horn & Co	100	32	32	32
Hormel CoGeo A	200	34¾	34	34
Household Fin..	1,900	49	48¼	48¾
Houston Gulf G.	1,800	20¾	20¼	20¼
Hud Bay M & S	3,900	19¾	19¾	19¾
Humble Oil & R	5,900	100¾	99¼	99¾
Hygrade Food ..	1,900	40¾	39¾	40
I				
Ill Pipe Line....	110	275	275	275
Imp Oil Canada.	5,000	97	91½	96
India Tire & R..	200	42	42	42
Ind Finance ctf.	600	51¼	51	51
Do pfd	50	89	89	89
Indiana Pipe L..	900	84½	83¾	84¼
Ins Co No Am..	800	31⅜	31¼	31⅜
Ins Sec	150	108¼	108¼	108¼
Inter Cigar Mch	5,200	2¼	2	2
Intercon elPetrol.	16,400	50¾	46½	50
Intl Pet	300	13	13	13
India Tire & R.	200	42	42	42
Interconti Petrol.	16,400	50¾	46¼	50
Int Petrol	300	13	13	13
Inter Saf Ras B	300	44½	44¼	44½
Inter Shoe	300	74¾	74	74¾
Inter Util B ..	2,300	15¼	15¼	15¾
Do war	200	5¾	5¼	5¼
Ital Sup Pow..	800	11⅞	10½	11⅛
Do deb rights	2,000	6¼	5	5⅝
K				
Karstadt Co	400	22½	22⅜	23½
Keystone Aircraft	2,800	49¾	47	48
Kinnear Stores..	3,900	43¾	39½	42¼
Kirby Pet	100	1¾	1¾	1¾
Klein & Co.....	300	25½	25¼	25¼
Do pfd	300	20¾	20¼	20¼
Knott Corp	500	33	32	33
Kobacker Stre ..	100	44	44	44
L				
Lakey Fd & Mc	1,100	32¾	32	32
Land Co Florida	1,550	11¾	11⅜	11⅜
Lefcourt Real n	300	33¾	31¼	33⅓
Do pfd	200	39¼	39¼	39¼
Leh Coal & Nav.	1,800	159⅛	156¾	159
Leh V Coal cfds	2,800	29	26¾	28¾
Do cod	5,800	28¼	23½	24¾
Leh V Coal Sale	75	49	49	49
Do cod	100	46	46	46
Leon Fitz & Mul	1,900	33½	32	33
Leonard Oil	1,800	5¼	5¼	5¼
Lib Ow Sh Glass	1,600	185	175	177¾
Lion Oil, ex div..	600	32¾	32¼	32¼
Lit Bros	1,500	26	26	26
Long Is Li new	400	52	50¾	50¾
Do pfd	10	109	109	109
M				
Magdalena Syn..	1,300	.60	.60	.60
Mapes Cons Mfg	500	40¾	40½	40¾
Marc Wire Eng..	6,300	23	21¾	23
Marc Int Mar...	5,000	23½	22¾	22¾
Marion Stm Shv	600	50½	50	50½
Mason Val Mine	900	2	1⅞	1⅞
Mass Harris nw	100	80¾	80¾	80¾
Mavis Bottling..	5,000	9	8½	8¾
Max Factory pfd	100	39	39	39
McLellan Strs A	600	60¾	59	59¾
Mead John new.	400	60½	60½	60¾
Mercantile Strs..	100	110	110	110
Mesabi Iron	500	3	3	3
Met 5-50c St A	100	7¾	7¾	7¾
Metro Ch Strs..	1,600	80	79	79¾
Mexico Ohio	2,200	3¾	3¾	3¾
Mexico Oil	2,000	.30	.27	.27
Mid West Util..	200	178	178	178
Do ris	500	6¾	6¾	6¾
Midland Sf	100	99¾	99¾	99¾
Mid Cont Laund	200	34½	34¼	34¼
Mining Co Can..	100	4¼	4¼	4¼
Minn Hon Reg..	800	55	53¾	54½
Miss Kan P L..	300	15¼	15	15
Mock Hudson	100	129¼	129¼	129¼
Moh & Hud Pw	2,900	57¾	54	57
Monsanto Ch ex d	100	92	92	92
Moodys inv pi p	200	53	53	53
Moore Drop F..	200	96	66	66
Mtn & Gulf Oil	200	1⅜	1⅜	1⅜
Mountain Prod..	4,100	21¼	20¼	21¼
Mun Service	800	29½	28¾	28¾
N				
Nachman Spring	200	63	63	63
Nachman Sirraus ..	200	28¾	28¾	28¾
Nat Bane Serv..	700	76¾	75	76¾
Nat Bak	100	5	5	5
Nat Sur A.....	400	45	45	45
Nat Union Rad..	300	30¼	29	30
Nat Food Pr A	200	35½	35½	35½
Do B	400	11¾	11¼	11¾
Nat P & Li pfd	150	108	107¼	108
Nat Pub Ser A..	300	25	25	25
Nat Bub Mach..	300	35¼	34¾	34¾
Nat Sug Ref....	25	182	182	182
Nat Trade Journ	100	33¾	33¾	33¾
Nat Thea Supp..	600	9	9	9
Nat Trans	200	22	22	22
Nauheim Pharm..	600	13¾	10¼	13¾
Do pfd	300	21¼	21	21
Nebel Oscar	200	22¾	22	22
Nehi Corp	2,200	27½	26¼	27
Neisner Bros	500	135¼	133¾	135¼
Do pfd	2,000	178	175	178
Nelsner Bros	1,000	11¼	11	11⅛
Do A	1,200	32	30¼	30¼
New Eng Fuel..	500	3¼	3¼	3¼
New Bradford ..	600	5	5	5
New Com. Cop..	600	41¼	41¼	41¼
N J Zinc	60	204	276	294
N M & Ariz Li	500	7¾	7¾	7¾
Keyston Aircraft	2,800	49¾	47	48
Kinnear Stores..	3,900	43¾	39½	42¼
Kirby Pet	100	1¾	1¾	1¾
Klein & Co.....	300	25½	25¼	25¼
Do pfd	300	20¾	20¼	20¼
Knott Corp	500	33	32	33
Kobacker Stre ..	100	44	44	44
L				
Lakey Fd & Mc	1,100	32¾	32	32
Land Co Florida	1,550	11¾	11⅜	11⅜
Lefcourt Real n	300	33¾	31¼	33⅓
Do pfd	200	39¼	39¼	39¼
Leh Coal & Nav.	1,800	159⅛	156¾	159
Leh V Coal cfds	2,800	29	26¾	28¾
Do cod	5,800	28¼	23½	24¾
Leh V Coal Sale	75	49	49	49
Do cod	100	46	46	46
Leon Fitz & Mul	1,900	33½	32	33
Leonard Oil	1,800	5¼	5¼	5¼
Lib Ow Sh Glass	1,600	185	175	177¾
Lion Oil, ex div..	600	32¾	32¼	32¼
Lit Bros	1,500	26	26	26
Long Is Li new	400	52	50¾	50¾
Do pfd	10	109	109	109
M				
Magdalena Syn..	1,300	.60	.60	.60
Mapes Cons Mfg	500	40¾	40½	40¾
Marc Wire Eng..	6,300	23	21¾	23
Marc Int Mar...	5,000	23½	22¾	22¾
Marion Stm Shv	600	50½	50	50½
Mason Val Mine	900	2	1⅞	1⅞
Mass Harris nw	100	80¾	80¾	80¾
Mavis Bottling..	5,000	9	8½	8¾
Max Factory pfd	100	39	39	39
McLellan Strs A	600	60¾	59	59¾
Mead John new.	400	60½	60½	60¾
Mercantile Strs..	100	110	110	110
Mesabi Iron	500	3	3	3
Met 5-50c St A	100	7¾	7¾	7¾
Metro Ch Strs..	1,600	80	79	79¾
Mexico Ohio	2,200	3¾	3¾	3¾
Mexico Oil	2,000	.30	.27	.27

SATURATION IN AUTO INDUSTRY STILL REMOTE

Average Car Price Level Is $900.

BY O. A. MATHER.

The American automobile industry for another year has shown that the "saturation point" in the use of motor vehicles is probably in the distant future. With a record year now drawing to a close, it is preparing for still greater efforts, with an intensive drive for foreign business as a particular factor.

The automobile industry this year produced more units than ever before and the average selling price reached a new low level. The continual improvement in motor vehicles and the constantly lower price levels have constituted one of the industrial marvels of recent years. Given general prosperity, this is one reason why Americans operate four-fifths of all motor vehicles in the world.

Is Within Income.

The output of motor cars and trucks this year will run to approximately 4,650,000 and for them users spent around 3¾ billion dollars. Yet the average price per unit was below $900. Figuring the average life of a car or truck between four and five years, it would appear that maintenance of an automobile is well within the income of the average person and family.

Motor vehicles registered in the United States last year were close to 23 million units, of which more than four-fifths were motor cars. In other words, there was a car for every family on the average. On the basis of cars now in use, the automobile industry figured that four to five million cars will be needed for yearly replacement. New users and the growth of "two car users" leave room for still further expansion.

Sidelights on the future of the industry came from several sources yesterday. That the big plants are preparing for another big year is shown by the fact that their forces are larger than ever before at this time of year. Detroit industrial employment last week totaled 244,583 persons, an increase of 57,367 over a year ago.

Installment Buying Declines.

"Only a few plants will be closed for inventories or other late year purposes," Automotive Industries says. "In many plants work will actually be speeded up on new models which have been sold ahead for varying periods in 1929. Many factories report dealer stocks of new cars at low level, so much so that the normal increase in retail sales after Jan. 1 will be reflected immediately at the factories. The used car situation also is well in hand and sales opportunities will be improved with the turn of the year."

More automobile buyers are paying cash than a year ago, according to the Chicago federal reserve bank. This reflects prosperous conditions and also allays fears that installment buying is getting out of hand.

"Both wholesale and retail sales in the middle west last month totaled much larger than last year," the bank says. "Deferred payment sales averaged 48.7 per cent of total retail sales, compared with 47.3 per cent for the preceding month and with 60.6 per cent a year ago."

The Willys-Overland company announced last night that its production this year will exceed 315,000 cars. The schedule for the first half of 1929 calls for 200,000 cars, compared with 200,000 produced in the first half of 1928. The plants now are employing 23,000 workers and 10,000 more will be added during the next thirty days.

BONDS HIGHER IN SYMPATHY WITH STOCK STRENGTH

(New York bond list page 20.)

[Chicago Tribune Press Service.]

New York, Dec. 28.—Activity increased in the bond market today, as of sympathy with stocks, with sales totaling just under the $12,000,000 mark and the prices of several convertibles and other specialties sharply higher, but the trend throughout the list as a whole was irregular. Several railroad issues sold at lower levels and a few industrials also were inclined to sag. The average of forty representative domestic bonds closed with a net loss of .03 for the day, while the foreign average was .01 lower.

One of the outstanding features of the market was the 4½ per cent issue of Public Service of New Jersey, which registered a net gain of 11 points for the day. The active buying of this issue was based on its conversion privilege, the stock of the company making a sharp advance. Andes Copper 7s were another favorite among the convertibles, rising 7 points on the day.

United States government issues were in strong demand. A total of almost $1,600,000 face value of fourth Liberty 4¼s changed hands and that issue closed 5-32ds of a point higher. Other government issues closed with gains of from ⅛ to ½ point, the widest advance being in treasury 4s. Foreign bonds were irregular.

Railroad Protests Opening of Bus Line to Chicago

Columbus, O., Dec. 28.—(AP)—A protest against the proposed bus route from Pittsburgh to Chicago was filed today with the public utilities commission by the Pennsylvania railroad. The line is proposed by the Atlantic Pacific Stages, Inc., and would pass over the Harding highway. The railroad also has filed a protest against a proposal by the same company to open a bus route from Pittsburgh to Detroit. Both the protests represented that adequate service along both routes is provided by the railroad lines and other carriers.

BANK LOANS AND DISCOUNTS THROUGHOUT 1928 HAVE BEEN FAR ABOVE 1927 TOTALS

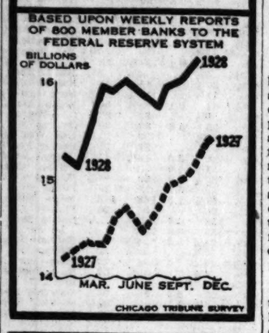

CHAIN SYSTEMS ACQUIRE STORES IN EXPANSION

News Creates Interest Among Trade.

[Chicago Tribune Press Service.]

New York, Dec. 28.—The gradual process of expansion and consolidation in the chain store business was again brought to the fore today by the announcements of three systems that they had obtained control of additional commercial properties. The statements were issued by Neisner Bros., Inc., the American Department Stores corporation, and the McClellan Stores company.

News of these three consolidations, coming as it did immediately after the acquisition of Kinnear Stores company by National Bellas Hess, created interest among the trade.

International Aspect.

The Neisner had an international aspect. A. H. Neisner, president of the company, revealed that his firm had acquired a large interest in the British Home Stores, Ltd., of England, in a deal which marks the entrance of another important American chain store organization into the British field. The F. W. Woolworth company was the only American chain store system of any importance heretofore operating in Great Britain.

The American Department Stores corporation announced acquisition of A. Eisenberg & Co., Inc., Baltimore, the largest store in that city handling popular priced merchandise. This makes the eighteenth store in the American department stores chain and is expected to bring its total gross business to approximately $20,000,000.

Combined Volume.

McLellan Stores company, operating a chain of 212 five to a dollar stores in eastern and central states, consolidated with Green Stores, Inc., a Boston chain operating fifty-one stores in New England and other parts of the country.

The combined volume of McLellan and Green will approximate $30,000,000 for 1929, the Sherman corporation, which handled the negotiations, said.

W. W. McLellan is to be chairman of the board of the new combination and Harold D. Kittinger president. The balance of the executive personnel is to be selected from among the present officers of the two organizations.

NATIONAL ACME PAYS DIVIDENDS AFTER 8 YEARS

New York, Dec. 28.—(AP)—For the first time in eight years common stock of the National Acme company has been placed on a regular dividend paying basis, the board of directors announced today with declaration of a quarterly disbursement of 25 cents a share. When the company suspended dividends in December 1920, it was paying 7 per cent.

The Corn Products Refining company declared an extra $1 dividend on the common stock. The Curtis Publishing company ordered the usual extra 50 cent and regular monthly 50 cent payments on the common stock.

The Alliance Realty company declared an extra dividend of 50 cents a share.

The Consolidated Lead and Zinc company declared a dividend of 25 cents a share on the class "A" and "B" stocks, payable Jan. 1. This is at the regular rate authorized with the July 1, 1928, payment, but discontinued in the succeeding quarter.

Business Men Find Way to Make Farming Pay

[Chicago Tribune Press Service.]

Hartley, Ia., Dec. 28.—[Special.]—Good farming in northwestern Iowa proved profitable this year. On fourteen farms owned by a syndicate of Davenport business men and managed by L. G. Chrysler, formerly of Walcott. The farms, comprising 3,000 acres, returned a net of 9½ per cent on the total investment. The land is let out to various tenants on a standard grain share lease arrangement, and is handled in the customary way with each farm a separate unit.

ARRIVAL OF BUYERS

Buyers may register in this column by telephoning Superior 0100, by mailing in advance notice, or by filling out blanks at their disposal in The Tribune's public service office, 1 South Dearborn street.

BARGERSVILLE, Ind.—Myer-Davis company; H. N. Seaman, furniture; Morrison hotel.

DES MOINES, Ia.—Davidson company; H. W. Davidson; M. Marshall, furniture; Edgewater Beach hotel.

DES MOINES, Ia.—Stix, Baer & Fuller; A. M. Olson, contract department; Stevens hotel.

DULUTH, Minn.—George A. Gray company; Maurice E. Erickson, furniture, novelties, lamps; Morrison hotel.

MINNEAPOLIS, Minn.—Dayton company; Miss Tully, art novelties and gifts; 367 West Adams street [Associated Merchandising corporation].

NEW YORK.—Vanleigh Furniture company; Melvin L. Levi, furniture; L. C. Van Wye, furniture; Belmont hotel.

Keen Rivalry Cuts Costs of Utility's Plant

BY LEON STOLZ.

The old competition, it has often been said, involved rivalry between sellers of the same article, say, for example, cotton cloth. The new competitive involves rivalry between substitutes, say cotton and rayon. Of the two, the old competition was much the easier to guard against and to meet. It used to be a relatively simple matter to keep in touch with competitors' processes and policies; today manufacturers are continually finding competing goods entering and disrupting their market.

Seeking New Economies.

Accordingly, every industry is continually striving to reduce its overhead to the minimum in anticipation of the appearance of substitutes if, indeed, they are not already present. One method of reducing fixed charges already has been adopted in some industries. It probably is destined to grow in importance. It is the elimination of buildings.

Obviously, where large numbers of men are at work, buildings cannot be dispensed with, but where automatic processes are employed, buildings are more or less superfluous. The point was emphasized recently by Walter C. Beckjord, vice president of the American Light and Traction company, in his address as chairman of the technical section of the American Gas association.

"The development of outdoor apparatus," he said, "is coming along. Boilers, water gas sets, coke oven plants, etc., are being built out of doors and the electric manufacturing companies are developing hydrogen cooled apparatus such as motor generators, frequency changers and condensers which can be installed out of doors at reduced investment costs.

Result of Competition.

"It is within the realm of possibility that turbo-generators, boilers, and other plant equipment may be erected and operated without buildings."

Mr. Beckjord has just established his headquarters in Chicago. I asked him why the utility engineers are so concerned over investment costs in view of the fact that a long line of court decisions assures utility companies a return on investment higher than the cost of borrowed money.

"You forget," he said, "the constant pressure of competition. Gas is in competition with electricity and other sources of heat and power for scores of different services. We dare not permit our costs to expand above the minimum."

YEAR'S PACKING OUTLOOK FAIR, SAYS INSTITUTE

The coming year's outlook for the meat packers is fairly promising, the Institute of America Meat Packers announced in releasing a summary of business conditions for the closing year.

Total meat production and consumption for 1928 was about the same as 1927, the institute said. Beef showed a decline of 10 per cent due to higher prices, but was offset by increases in pork and lard.

"The year has been fairly satisfactory for the packing industry," William Whitfield Woods, president of the institute, said. "And it has been markedly better than 1927. Earnings for the fiscal year ending in October exceeded those for last year, but were curtailed by the fact that the usual seasonal increase in hog marketing and decrease in values occurred earlier than ordinarily, and this affected larger inventories than might otherwise have been the case."

FROWNS ON PARIS REPORT OF HUGE ZINC COMBINE

[Chicago Tribune Press Service.]

New York, Dec. 28.—The zinc industry here is discrediting reports from Paris that American producers have joined the European cartel and thereby made it the most powerful body in the world with control of about 90 per cent of the world's zinc. Representatives of the foreign trusts were here recently and carried on negotiations aiming at such a consolidation of interests, but failed to reach an agreement with Anaconda and other big corporations, it is said.

Launch New Brokerage Firm on La Salle Street

Sadler, Patton & Co. is the name of a new La Salle street brokerage firm. Fred D. Sadler, Joseph R. Patton Jr., and Thomas J. Harper are associated in the new house.

ENGLISH FORD STOCK IS POPULAR DESPITE SLIGHT LOSS ON CURB

[Chicago Tribune Press Service.]

New York, Dec. 28.—Although Ford Motors, Ltd., slipped back moderately on the curb today, its closing price was still four times the subscription and there is probably as much public interest in the perpendicular rise of these shares from five to twenty as in the case of any other stock which has been introduced to Wall street this year.

That the bulk of the shares offered for public subscription in England have found their way to this country now appears certain, one house alone having filled orders for more than 70,000 shares at the offering price.

In certain quarters of Wall street, attempts are being made to foster the belief that Mr. Ford, in this public offering, merely wanted to experiment with an open market and "see how his stock would go, possibly with a view to a later offering in this country of American shares." This theory, however, is believed entirely incorrect. Many people in the financial district who know Mr. Ford and his methods, say that he was just as surprised as any one else at the extreme popularity of the British shares here.

CUBA AGREES TO ELIMINATION OF BAN ON SUGAR

Similar to British Rubber Reversal.

HAVANA, Dec. 28.—(AP)—President Gerardo Machado y Morales today signed an agreement drawn up by Dr. E. Molinet, secretary of agriculture, which removes sugar restrictions in the forthcoming crop.

Removal of the sugar restrictions may be compared in importance and significance, it is said, with similar action recently by Great Britain in respect to the rubber situation.

The agreement which goes into effect immediately not only rescinds the famous Tarafa act which limited planting, cutting, and grinding but likewise allows shippers greater freedom in marketing their sugar products without the functioning of the export commission.

In Seven Sections.

Divided into seven sections the Molinet agreement provides for:

1. Freedom of planting.
2. Unrestricted and ungoverned marketing of sugar by growers and grinders in markets considered equitable.
3. Limitation of the operations of the export commission.
4. That commission continue to function in a statistical manner.
5. That export commission liquidate up to Jan. 31, 1929, all sugar marketed through its recommendations.
6. For the commission to place at the disposal of the authorities and sugar men all aid and advice.
7. All the foregoing to be considered temporarily in force and subject to change.

In the summary and resolution of the agreement it is decreed that the power of the export commission be limited and that it not assign for the movement any particular amount of sugar to be sold but to allow sales to rest with exporters.

Ask for Repeal.

The lifting of sugar restrictions in Cuba follows three years of the Tarafa act which was drafted for the purpose of limiting the supply of sugar exports and with the object of bringing the sugar business within the directive scope of the government. Due to economic depression in the island, attributed to this restriction, leading sugar growers and grinders this year requested the president to repeal the Tarafa act and allow them to grow, grind and sell unrestrictedly.

Cuba's sugar season is now on and milling will open the night of Jan. 1.

EMPLOYES MAKE DOWN PAYMENT ON GRAYBAR CO.

[Chicago Tribune Press Service.]

New York, Dec. 28.—A $3,000,000 check paid the Western Electric company today by the Graybar Electric company consummated the first stage in the purchase of the Graybar company by its employés. The presentation was made at the head offices of the Western Electric company by A. L. Salt, president of the Graybar organization, to Edgar S. Bloom, head of Western Electric.

Thus has been accomplished what officials of both companies say constitutes one of the most unusual records in American industrial life, where the physical assets and property of a company doing a business of $75,000,000 annually has been sold outright to its employés.

The check represents the purchase price of the common stock in the Graybar company, of which there are 30,000 shares; $6,000,000 in preferred stock remains, and this will be retired over a period of time. Nearly $1,000,000 has been paid in cash by the employés, while the remainder of the issue has been subscribed for an installment payment basis extending over five years.

EGGS EMULATE 'HUMPTY DUMPTY' IN PRICE CRASH

"Humpty Dumpty" is being outdone by prices for December delivery of refrigeration eggs.

Quotations on this delivery have crashed down 9 cents a dozen in the last week and the close yesterday on the Chicago Mercantile exchange, 28⅛ cents, was within ⅛ cent of the week's bottom level.

A new low price record for the year was established yesterday and an all time record was made when the decline previously this week amounted to more than 6 cents, equivalent to a loss of more than $700 a car.

The collapse of the market has apparently resulted from the fact that a small group of traders accepted delivery of more refrigerator eggs than the group could finance. An exceptionally weak cash market for fresh eggs helped to break prices.

LOOK FOR HEAVY CONSTRUCTION TO CONTINUE IN 1929

New York, Dec. 28.—(AP)—Based on money value of heavy construction operations that reached the proposed stage in the United States in December, the high rate of activity apparent over the greater part of 1928 will continue for some time to come, McGraw-Hill construction daily reports. Projects proposed in December totaled $364,950,000, against $386,220,000 in the corresponding 1927 month.

Awards on heavy construction operations in the United States in the past week were valued at $55,537,000, which compares with $51,517,000 in the preceding week and $80,602,000 in the corresponding 1927 week, Engineering News-Record reports. Contracts let since Jan. 1 were valued at $3,653,950,000, as against $3,253,766,000 in the same 1927 period.

Chicago Traders Disregard Money Rate; Push Up Stocks

BY GEORGE HAMMOND.

(Chicago stock list page 20.)

Stock market traders paid little attention to a continuance of 12 per cent call money and encouraged by the reduction in brokers' loans pushed prices up on the Chicago exchange in a quickened tempo of sales.

Borg-Warner and Galesburg-Coulter Disc shot up 7 and 8 points respectively in expectation that Borg-Warner would add another company in the automotive parts field to its growing list of subsidiaries. Formal announcement of the deal will probably be made late today or Monday.

Present Dividend Rate.

The industrial list was featured by a jump of 7½ in Kalamazoo Stove on reports that the directors will soon place the stock on a dividend basis of 5 per cent in cash and 5 per cent stock. The company paid a 50 per cent stock dividend on Nov. 5. The present dividend rate is $4.50 annually.

The corporation manufacturers stoves, ranges and furnaces in its plant at Kalamazoo, Mich., where it was organized in 1901. It sells its products direct to the consumer through a mail order catalog and 25 factory owned branches. The company has an authorized issue of 100,000 shares of no par capital stock of which 50,000 shares were outstanding previous to the 50 per cent stock dividend.

Net earnings for 1927 totaled $588,527, equivalent to $11.77 a share on the 50,000 shares outstanding at that time compared with $524,320 or $10.48 a share in 1926. October shipments were reported at $775,000, an increase of 14.3 per cent over the corresponding month last year.

Acquires Six Radio Stores.

The radio list was featured by a gain of four points in Atlas Stores in connection with the announcement by N. L. Cohn, president, that the company has acquired six radio stores in Milwaukee known as the Sampson Stores. The acquisition will add $750,000 annually in gross sales to the Atlas business, according to Mr. Cohn.

This will bring the Atlas chain to 40 stores and compares with 15 stores in operation last June. Mr. Cohn estimates 1928 gross sales at around $8,000,000. The acquisition will be completed through an exchange of stock and a cash consideration. The company is negotiating for several stores in New England to serve as the nucleus of an eastern chain. Steinite Radio finished 4½ higher.

Improvement in Earnings.

Reports of improvement in earnings brought gains of 4 points each to Mohawk Rubber and Vorclone corporation. Vorclone manufactures washers and various other types of equipment for use in laundries and dry cleaning establishments.

The corporation was organized early this year to acquire the assets of several concerns in the laundry machinery manufacturing business. For six months ended June 30, net equal to $4.84 a share on the 63,888 preference shares was reported. For 1927 net was equal to $16.92 against $13.28 a share on the preference stock in 1926.

WILL EMPLOY NOTE ISSUE TO FINANCE INSULL POWER PLANT

The production feature of super power transmission for the nation took a step forward Thursday with the announcement that the construction of the first unit of the huge generating station for the Insull companies will be erected from the proceeds of a $14,000,000 issue of two year 5½ per cent notes.

The notes are obligations of the State Line Generating company, organized to generate power, and will be offered today by Halsey Stuart & Co. at 99.10 and interest to yield 6 per cent. The power station will be located on the shores of Lake Michigan immediately southeast of the Illinois-Indiana state line. The company will sell its entire output to the Commonwealth Edison company, the Public Service company of Northern Illinois, Northern Indiana Public Service company and the Interstate Public Service company, at its property line.

The cost of the station and initial installation of equipment is estimated at $28,500,000.

Copper Makes Second Price Advance in Week

[Chicago Tribune Press Service.]

New York, Dec. 28.—In the second advance made within a week, the domestic price of copper was fixed today at 16½ cents a pound, delivered to Connecticut valley points. This is the highest level that has been reached since 1923. The export price remains at 16½ cents, but the trade expects it to be raised to 16¾ cents within a few days. Foreign interests apparently in anticipation of the impending advance, were heavy buyers today. The Daily Metal Reporter estimated the foreign sales at 10,000,000 pounds.

Old Bond House to Start Underwriting Stock Issues

[Chicago Tribune Press Service.]

New York, Dec. 28.—Harris, Forbes & Co., one of the largest and oldest bond underwriting and distributing houses in the country which heretofore has not participated in stock financing, is arranging for the formation of a subsidiary which will underwrite and deal in stock issues.

To Vote on Carnegie Co. Capital Stock Increase

[Chicago Tribune Press Service.]

New York, Dec. 28.—Stockholders of Carnegie Metals company of Pittsburgh will hold a special meeting Jan. 22 to vote on a proposal to increase capital to 300,000 shares from 200,000. Present debentures will be liquidated.

Failures Show Falling Off in Five Day Week

New York, Dec. 28.—(AP)—Insolvencies in this week of 5 business days declined to 359 in the United States from 423 in the corresponding week of 1927.

BUSINESS SESSIONS TODAY

CONVENTIONS.

Am. Economic Assn.....Stevens Hotel
Am. Farm Economic Assn.....Stevens Hotel
Monroe Drug Co.....Congress Hotel

LUNCHEONS.

Men's Apparel Club...Great Northern Hotel

[Compiled by the Association of Commerce.]

U. S. CONTROL OF POWER NEEDED, LAIDLER SAYS

Dr. Harry W. Laidler, executive director of the League for Industrial Democracy and co-author of "Power Control," spoke on the necessity of increased public ownership and operation of the electrical industry of the country, at the league's meeting at the Morrison hotel yesterday.

"At present six electrical corporations control about one-half of the electricity generated in the United States," Dr. Laidler said. "This growing power trust has been increasing its control over the press, the schools and politics. Its net profits have increased from 1922 to 1926 by over a quarter of a billion dollars.

"Under our state regulatory system, consumers of electricity are not properly protected. State commissions have no power over contracts made between operating companies and holding companies. Outside of the Massachusetts commission, they have taken as their rate base, reproduction costs rather than prudent investment, and are guaranteeing a good profit on far more capital than has been invested by the stockholders of the company.

"At the present time the people of the United States are paying on the average of between seven and eight cents per kilowatt hour for domestic rates, whereas in Ontario, where the province and municipalities generate and distribute electricity, the rates are less than 2 cents per kilowatt hour. We should follow the Ontario example."

BORDEN CO. WILL ABSORB CHICAGO CREAM CONCERNS

[Chicago Tribune Press Service.]

New York, Dec. 28.—The Borden company has contracted for acquisition of several companies early in 1929, according to a letter addressed to stockholders by Arthur W. Milburn, president of the company. Mr. Milburn says that the new companies were acquired with Borden company stock except for the cash required to redeem existing bond issues.

Some of the companies are F. X. Baumert & Co., and its subsidiaries; W. A. Lawrence & Son, Inc., and Paumert & Co., Ltd., all manufacturing and importing cheeses; the Risdon Creamery, Consumers Ice Creamery company, and Schneider Holmes company, operating in Detroit and environs; South Chicago Cream company and Jersey Ice Cream company, operating in Chicago territory, and the Marshfield Milk company of Marshfield, Wis., milk producers.

RADIO-VICTOR DEAL DELAYED UNTIL JANUARY

[Chicago Tribune Press Service.]

New York, Dec. 28.—It appears certain at the present time that 1928 will expire without seeing the accomplishment of the Radio-Victor merger. As late as tonight it was learned that the mass of detail work involved cannot be properly disposed of in the few remaining days of the year.

The event will be therefore one of the noteworthy developments to take place early in 1929, which is perhaps fitting, in view of the influence this merger will have upon activities of the Radio group next year.

SUMMARY OF THE DAY'S MARKETS

CHICAGO.

STOCKS—Strong. Borg-Warner and Galesburg Coulter Disc advance 7 and 8 points respectiveiy.

WHEAT—Lower. Liquidation by longs; December, $1.13¼@1.13⅝; May, $1.20¼@1.20⅝.

CORN—Lower. Develops independent weakness; December, 85⅝@85½c; May, 90¾@90⅞c.

HOGS—Steady. Further price cuts blocked by shipping orders; general average, $8.70.

CATTLE—Firm. Cattle share in market strength; bulk sell at $11.00@13.40.

PRODUCE—Fresh eggs in better demand; December eggs close higher at 28½c; January, 25¾c; spot butter, down 1@1¼c; December butter, 45¼c; January, 45½c; live hens, up ½c; springs, 1c lower; potatoes, firmer.

NEW YORK.

STOCKS—Higher. Call money, 12 per cent. Safeway Stores up 20½.

BONDS—Irregular. Gain of 6 points in Public Service of N. J. 4½s.

FOREIGN EXCHANGE—Irregular. Sterling lower.

SUGAR—Quiet. Raw offerings more liberal. Light inquiry for refined.

COFFEE—Higher. Steady Brazilian cables.

COTTON—Chicago futures close 5 to 10 points lower; New York off 10 to 20 and New Orleans 5 to 19.35 points.

What 40 Stocks Did

TWENTY GAINS.

Allied C.&D.	+ 7⅛	Houston Oil	+ 7¼
Allis Chalmers	+ 2½	Intl. Harvester	+ 17¼
Anaconda	+ 5⅜	Johns-Manville	+ 9⅛
Bk. of Com.	+18	Kennecott	+ 5⅜
Borden Co.	+ 8¼	Mont. Ward	+ 3⅛
Borroughs Add.	+16	Ntal. Biscuit	+ 6
Ches. & Ohio	+ 5½	Natl. Tea	+13
Chrysler Corp	+ 5½	Radio Corp.	+ 9
Du Pont	+10	U. S. Steel	+ 3⅝
Gen. Elec.	+ 5⅝	Wright Aero	+10

TWENTY LOSSES.

Abit. P.&P.	1¼	Goodrich B. F.	3
Adams Express	8½	Goodyear	4
Am. Banknote	3½	Kresge Dpt. Str.	1⅜
Am. Ry. Exp.	1½	Mantl Sugar	6⅜
Am. Tobacco	1	Nat. Bel. Hess.	11
BoothFish 1st p.	4⅜	Natl. Lead	1⅜
Bkltn. Un. Gas.	5	Natl. Rad. pfd.	3
Burns Bros.	3⅜	Natl. Supply	2½
Case Threshing	9	Park&Tilford	1⅜
Cons. Cigar	1¼	Royal Bak. Pw.	8

DIG DEEP INTO POCKETS TO GET WALL ST. CHANGE

[Chicago Tribune Press Service.]

New York, Dec. 28.—Borrowers were compelled to delve deep into the pockets of Wall street today to secure the "change" they needed to carry on operations.

Even a renewal call money rate of 12 per cent failed to lure sufficient funds to the stock exchange money mart, and those that required large amounts of bank notes were forced to forage outside the usual financial pasture and pay as high as 14 per cent for accommodations.

Banking circles are reported to be doing everything possible to maintain a 12 per cent rate in the official market because of the fear spectacular rates might convey an impression that the situation is critical. With this idea in view, it is understood, member banks have committed themselves deliberately to a 12 per cent limit.

Report General Motors to Sell Hertz Interests

General Motors corporation was reported yesterday to have offered to sell control of the Hertz-Drive-Ur-Self corporation to Walter L. Jacobs, vice president of the concern, for a consideration of $2,000,000. Mr. Jacobs has had a sensational rise in the automotive business and now holds an important position in the $6,000,000 Hertz company. He was noncommittal when asked about the offer.

U. S. TREASURY STATEMENT

WASHINGTON, D. C., Dec. 28.—The following is a statement of the condition of the United States treasury on Dec. 26:

Income to date this year	$1,841,320,521
Income to date last year	1,964,996,546
Decrease	$ 123,675,025
Outgo over income this year	$ 163,485,745
Income over outgo last year	66,246,916
Balance general fund today	$ 284,175,878
Balance previous day	294,147,766
Decrease	$ 9,971,888

TRADERS PLAY UP FAVORITES ON STOCK MART

Seek to Lure Public Back Again.

YESTERDAY'S AVERAGES

	High.	Low.	Last.	Net chge.
25 railroads	128.72	127.57	128.35	+ .61
25 industrials	328.27	322.21	327.04	+3.57
50 stocks	228.40	224.49	227.64	+3.24

BY FRED HARVEY.

[Chicago Tribune Press Service.]

New York, Dec. 28.—Abnormal money rates resulted in an unusual stock market today.

With the "outside public" standing severely aloof against easier speculative conditions, professional manipulators took a group of selected favorites in hand and whirled them up from 5 to 20 points with an alacrity that resulted in the biggest market in weeks. Nearly 4,800,000 shares were turned over—nearly a million more than yesterday, and more than double the volume of the corresponding date of last year. And this, with a vast majority of stocks on the trading list all but utterly neglected.

On Bull Side.

Forces arrayed on the bull side are evidently determined to end the year with a flourish despite the money situation growing tighter day by day as the end of the year approaches. Today call money renewed at 12 per cent—for the first time in eight years. Even at that level, at which it remained throughout the session, it was insufficient to attract funds enough to meet speculative requirements and traders were forced to pay as much as 14 per cent for outside accommodations.

It can hardly be doubted that the day's professional performance—and that of the entire week, for that matter—had only one objective, viz., to "demonstrate" the public back into the market on an extensive buying scale. Several of the favored issues in this latest display of bullish activity were forced to new tops for the recovery of the year.

The market started in higher all around, but narrowed rapidly. One of the few groups to find favor with the buying element through to the finish was the coppers. Kennecott was pushed ahead for 5⅜ points, closing at 154, within a fraction of its high for the day. Anaconda was in strong demand and wound up with a net gain of nearly 3 points. Talk of an impending new merger in the copper industry helped the issues of this division somewhat.

Among the Performers.

Among the more sensational performers of the day were Safeway Stores, advancing 20½; Vanadium, up 10⅝; du Pont, up 10; Allied Chemical and Dye, up 7½; Allis-Chalmers, up 9¼; Commercial Solvents, up 7½; Radio, up 9; General Electric, up 8⅜, and International Harvester, up 17¼ points.

In the general industrial list Air Reduction made another new high record following its demonstration of Thursday. American Can was actively bought and advanced nearly 3 points.

Other features included a new high for the new Montgomery Ward shares and one for Mohawk Carpet, only recently listed. Buying of the carpet issue was sponsored mainly by banking interests and the closing price of 75 showed a net gain of nearly 4 points.

Unfilled Orders.

Strength in American Locomotive had for its basis an announcement that the company will go into the new year with the largest unfilled orders in several years. The stock closed at 107, up more than 3 points.

Rubber stocks were again in good demand in the early trading, but sold off toward the last. Goodrich was off a point and Goodyear 4 points at the finish.

Of news with a bearing on the mar-

[Continued on page 21, column 2.]

Benjamin E. Minturn and Harry A. Baum
formerly with Paul H. Davis & Co.

Announce the Formation of a Partnership to Engage in General Brokerage and Investment Business under the Name of

BENJAMIN E. MINTURN & CO.
Members Chicago Stock Exchange
Suite 803—39 South La Salle Street
CHICAGO
January 2, 1929 Telephone Franklin 9720

Jan. 1st

presents the problem of satisfactory investment of monies received in the form of dividends and interest. Our long experience can be of service.

Individual requirements will be carefully considered

GORRELL & CO.
209 South La Salle Street, CHICAGO

THEODORE GARY AND COMPANY
KANSAS CITY MISSOURI
Eighty-second Consecutive Quarterly Dividend

The regular quarterly dividend of $2.00 a share on the Preferred stock and the usual dividend on the Common stock has been declared payable January 2, 1929, to the Stockholders of record as of the 31st day of December, 1928, at 3:00 p. m. The books will be closed to transfer on December 20th and reopened on January 2, 1929.

(Signed) C. A. Bennett,
Vice-President and Treasurer.
December 19, 1928.

DIVERSIFIED INVESTMENTS INCORPORATED
Kansas City, Missouri

The regular quarterly dividend of $1.75 per share on the 7% First Preferred Stock; and $1.00 per share (at the rate of 8% on the issue price) on the Class A Stock; and $1.00 per share (at the rate of 8% on the issue price) on the Class C Stock, will be paid on January 15, 1929, to the stockholders of record on January 5, 1929, at 3:00 o'clock P. M.

V. E. CHANEY,
Vice President and Treasurer.

LONGS LIQUIDATE; PRICE OF WHEAT SHOWS DECLINE

Independent Weakness Appears in Corn.

BY CHARLES MICHAELS.

Liquidation by scattered longs in wheat carried the deferred deliveries off around 1c from the finish of Thursday to $1.17⅜ from March and $1.19⅞ for May, the lowest figures since Oct. 22, when May sold down to $1.19¾. Some stop loss orders were caught on the way down, but aggressive buying on resting orders around $1.20 for May absorbed the offerings, and the finish was a moderate rally with net losses of ½ to ⅝c with December, $1.13¾ to 1.13⅝, and May, $1.20¼ to 1.20⅝.

December corn reversed its action of the previous day, and developed independent weakness as compared with the May, closing 5⅜c under that delivery against 4⅝c under on Thursday, deliveries of 887,000 bu having a depressing effect. The finish was well toward the inside figures with net losses of ¼ to 1c with December leading. The latter closed at 85⅝ to 85½c, and May at 90¾ to 90⅝c. December oats acted tight and closed ⅛@⅜c over May, the best premium on the crop. Final trades were at net losses of ⅛@¼c with December, 48⅛c, and May, 48⅛@48¼c. Rye was ⅛@⅜c lower, December being $1.02¼, and May, $1.07⅝.

Raise Argentine Figures.

Early weakness and decline in wheat was due to northwestern and local selling, an increase of 18,000,000 bu in the estimate on the Argentine exportable surplus to 389,000,000 bu, or 38,000,000 bu more than was actually cleared the past season, having some effect. It suggests a crop of around 300,000,000 bu, the largest on record, and compared with 239,000,000 bu last year. Argentina and Australia combined have about 348,000,000 bu for export, or 62,000,000 bu in excess of the previous season. About one-third of the Australian surplus has been sold, but so far only moderate quantities of the new Argentine grain have been placed abroad, and offers Friday were on a lower basis which had some effect on Liverpool. The latter closed ⅛@⅜d lower.

Seaboard exporters continue to report a slow foreign demand for wheat, but it was known that the Orient took a fairly liberal amount of Manitobas at the Pacific coast, and there was some hard winter sold at the Gulf, with freight engagements there that indicated a good business.

December Corn Weaker.

Heavy deliveries on December contracts, with 370,000 bu sold to go to store, and the weakness in wheat led to fairly general selling of corn. While there was a rally to above the finish of the previous day at one time, the December was under pressure the greater part of the day. Buying against bids and by commission houses on recent orders checked the decline.

There is still an open interest of around 10,000,000 bu in December corn and only two more business days in which to even up trades, and erratic price changes are anticipated. Country offerings were small, and bids from other markets downstate were 1½@1⅞c above those sent out from Chicago. Weather conditions in Argentina were reported as too hot and dry for the new corn crop, and May at Buenos Aires closed 1½c higher at 81⅝c.

Short covering continues in December oats, and it showed a firm undertone the greater part of the day. A cash house sold December and bought May, while there was scattered selling of the deferred deliveries in sympathy with the decline in other grains. December rye was firmer early, but all deliveries eased later with wheat. No export business was reported.

WORLD'S GRAIN MARKET NEWS

A few of the close observers of wheat operations said at the close that there was the best class of commission house selling in some time, in addition to liberal selling by Winnipeg and the northwest. A fairly liberal buying of May developed at $1.20, which supported the market toward the last. A feature of the privilege trading was the buying of bids by houses who are usually bearish and free sellers.

George Hellman, a local trader, says that the visible supply of wheat in the United States can decline between now and July 1 fully as much as last year and leave 88,000,000 bu in the total stocks at that period. A few traders who knew of this remark were said to have been liberal sellers of wheat during the day.

LONGS SELL JANUARY LARD

Liberal selling of January and May lard oy longs and local packing interests were sufficient to force prices down and make a close 10@12½c lower. In December there was buying by shorts and the price bid up 7½c, which held until the close. Liverpool lard was unchanged and exports from the seaboard were 987,950 lbs.

A good trade was on in bellies, with commission free sellers of May deliveries, yet they closed 20@30c higher. In short ribs December dropped 35 cents, while the other deliveries closed 20c higher.

Cash trade was slightly improved in green meats, but quiet in cured products.

Hogs were 10c lower, with the close strong, with receipts 45,000 at Chicago and a larger run at western points than a week and a year ago. Prices follow:

Clear Bellies.			Close.	
			Dec 28, Dec 27, Dec 30,	
	High.	Low.	1928.	1927.
Dec			12.25	12.00
Jan	12.47	12.30	12.45	12.25
March			12.70	12.50
May	13.15	13.00	13.15	12.95
Lard.				
Dec	11.25	11.17	11.25	11.17
Jan	11.80	11.67	11.67	11.77
March	12.02	11.92	11.92	12.05
May	12.32	12.22	12.22	12.32
Short Ribs.				
Dec			11.50	10.85
Jan			11.40	11.30
May	12.10	12.00	12.10	11.90

NEW YORK BOND TRANSACTIONS

Friday, Dec. 28, 1928.

Total sales, par value ....$ 11,802,000
Total sales, 1928 2,912,363,000
Year ago ..... $ 11,631,000
Previous year 3,420,698,000

UNITED STATES GOVERNMENT WAR LOANS.

Sales in thous.	Issue—	High.	Low.	Net Change.	Closing Bid.	Asked.	Dec. 30. Yield. 1927.
594	Liberty 3½s, 1932-'47	99.22	99.15	99.18+ .4	99.16	99.22	3.53 101.20
116	Liberty 1st cv 4¼s, 1932-'47	100.10	100.4	100.10+ .5	100.9	100.14	4.14 103.15
1	Liberty 1st cv 4¼s, reg	100.60	100.60	100.60—.20	.....	.....	103.27
1,814	Liberty 4th 4¼s, 1933-'38	100.12	100.4	100.12+ .7	100.11	100.19	4.16 103.38
2	Liberty 4th 4¼s, reg	100.6	100.6	100.6 +.1	.....	.....	103.27
10	Treasury 4¼s, 1947-'52	111.20	111.20	111.20+ .12	111.16	111.22	3.39 116.24
10	Treasury 4s, 1944-'54	106.20	106.20	106.20+ .16	106.16	106.24	3.45 110.28
75	Treasury 3¾s, 1946-'56	103.22	103.22	103.22+ .12	103.20	103.24	3.47 107.26
10	Treasury 3¼s, 1945-'47	98.20	98.20	98.20+ .9	98.19	98.28	3.46 103.00

Note—Fractions on United States government bonds, including net changes, are quoted in thirty-seconds of 1 per cent.

No. thous.		High.	Low.	Close.
20	do 5s 2013	106⅝	106½	106½
$5	do rfg&imp 1942-2013	100¼	99⅞	100⅛
1	do con 4s 1998	90	90	90
8	NYC&HRRR cv A '31..102	102	102	102
15	do 5½s A 1974	105¼	105⅛	105⅛
29	do 5½s B 1975	106⅜	106⅛	106⅜
15	do deb 4½s 1931	97⅞	97⅞	97⅞
24	NYDockCo 5s '38..87⅞	86	87½	
30	NYEd 1st ref 5s '44.104¼	103⅝	103⅝	
1	NYGELH&Pcoils'48 107¼	107¼	107¼	
54	NYNH&H cit 6s '40.104⅛	104	104⅛	
5	do cv 6s 1948	115½	115½	115¼
6	do gold 4s 1948	92	92	92⅜
11	do 4s'PLE&WVdiv'51 93	93	93	
50	do 4s 2d&C div '59..85	85	85¼	85¼
4	do 5s S W div '50..103	103	103	
36	Barns deb 6s'40 w w.130½	129¾	130½	
230	do deb 6s '40 no w ..99¾	99⅝	99⅝	
1	Bell T of Pa 8s'B'48.105	105	105	
2	do 5s C 1960	107½	107½	107½
15	Beth Stl con 6s '48.104½	104½	104½	
4	do con 5½s 1953	103	102	103
1	do rfg 5s 1942	104	104	104
3	do p m 5s 1936..102½	102	102½	
3	Bing & B 6½s '50. 98⅝	98½	98½	
8	Bos & Me 5s '67	97½	97½	97½
25	Botany 6½s 1934..73½	72	72	
5	Brod&7thA con 5s'43. 71⅜	71⅜	71⅜	
2	Brk Edis 6s '30.....101	100½	101	
5	do 5s 1949	104⅝	104⅝	104⅝
45	Brk M Tr 6s '68.. 98⅛	98¼	98⅛	
2	Brk Un Gas 5s '45.106¼	106	106	
6	Buff R&P 4½s '57... 91⅛	90⅝	90⅝	
5	Calif Gas&E 5s '37.101⅛	101⅛	101⅛	
9	Calif Pet 5s '39.100⅜	100⅜	100⅜	
2	Can Nat 4½s '30... 98⅜	98⅜	98⅜	
20	do 4½s 1957	95¾	95¾	95¾
26	Can Nor Ry 7s '40.111⅛	111¼	111⅛	
1	do 6½s 1946	114¼	114¼	114¼
35	C Pac deb 4s perp. 86	85⅛	86	
9	do col tr 4½s '46 .. 98¾	98¼	98¾	
5	C of GaR ref½'s'59.105¼	105¼	105¼	
2	do con 5s 1945 ..102½	102½	102½	
11	Cen Pac gtd 5s'60.102⅜	102	102½	
39	Cert Prod 6½s '48. 82	80	82	
2	Cesp Sup 1st 7½s'39. 94	94	94	
18	Ches Corp 5s '47... 99¼	99	99	
1	C & O gen 4½s '92. 98⅜	98⅜	98⅜	
2	do gen 4½s reg.... 97⅛	97⅛	97⅛	
31	do 4½s 1948 ..... 114⅜	114⅜	114⅜	
1	do 4½s 1937 ..... 100¼	100¼	100¼	
2	Chi & Alt 3s '49.. 69½	69	69	
2	Chi & E I gen 5s'51. 83⅜	83⅜	83⅜	
3	Chi&Erie 1st 4s '60 93¼	93¼	93¼	
1	Comp-T-Rec 6s '41.105¼	105¼	105¼	
9	CRY&Li 4½s'51 stpd. 97⅝	97⅝	97⅝	
9	C Coal of M 5s '50. 72¾	72	72	
9	C Gas of NY 5½s'45.106	106	106	
3	Consum Pow 5s '52.103	103	103	
1	Contain Cor 6s '46. 98½	98½	98½	
8	do 5s 1943 91	90¾	91	
2	Crown Cork 6s '47.. 98	98	98	
2	Cr Will Pa 1st6s'51.101¾	101¾	101¾	
6	Cuba C deb 8s '30. 78	77¾	78	
7	do cv deb 7s '30... 75¾	75¾	75¾	
19	CubaRR 1st 5s'37.101¼	101¼	101⅛	
17	Cuba N Ry 5½s '42. 94½	93	94½	
2	Cuban-A Sug 8s '31.104	104	104	
18	Cub-D Sug 7½s '44. 97½	97	97½	
10	Del & Hud 5½s '37..104¼	104¼	104¼	
1	Den & R G 4½s '36. 93	93	93	
2	do 1st con 4s '36.. 90¾	90	90	
16	D&RG West 5s '55. 94	93½	93⅝	
20	do 7s 1978 ..... 92¾	91½	92¾	
3	Dery Dry G 7s '42. 70	70	70	
1	Des M & FtD 4s '35. 31	31	31	
3	do 4s ct..... 33	32¾	33	
1	Det Stl 1st 6s'40. 107½	107½	107½	
10	do gen&ref 5s C'62.104¾	104¾	104¾	
86	Dodge Bros 6s '40.102	101¾	101¾	
1	Gold Pack 1st 6s'42. 88	88	88	
1	Dominion Steel 7s '42. 98½	98½	98½	
25	Duq Lgt 4½s '67..100	99⅞	99⅞	
16	E Cuba Sug 7½s'37. 94	93	94	
2	EdEl of B con 4s'39. 95	95	95	
1	Elkh Coal 6½s '31. 93	93	93	
1	do 7s '31 78	78	78	
5	Erie 1st con 7s '30.102	102	102	
99	do ref 5s '95..... 95¾	95	95¾	
10	do pr lien 4s '96.... 85	85	85	
21	do gen lien 4s '96.. 80¾	80¾	80¾	
4	do con 4s serA '53. 84½	84½	84½	
2	Fed Lt&Tr 6s '42.103¾	103¾	103¾	
4	do 5s 1942..... 99¾	99¾	99¾	
1	Fed Mot cv 7s '39. 103	103	103	
1	Francis Sug 7½s'42.103¾	103½	103¾	
4	Flak Rub 8s '41....111¾	111½	111¾	
21	Flor E Coast 5s'74. 76¾	76	76¾	
5	Fonda,J&G 4½s'52. 86	86	86	
1	Gen Asphalt 6s '39.107½	107½	107½	
21	Gen Mot Ac 6s 1937.102¾	102¾	102¾	
7	Genl Petrol 5s 1940..101	100¾	101	
3	Gen Realty 6s '49.... 98¾	98¾	98¾	
7	Ga C & N 1st 5s '29. 97	97	97	
6	Goodr Rub 6½s'47.107¾	107	107¾	
37	GdyrTirLal cvl 6s '57 93	93	93	
1	Goth S Hos 6s '36..100¾	100¾	100¾	
4	Gould Coupl 6s '40.. 72	71	72	
2	Gr Trunk Ry 6s '36.105	105	105	
57	Gr Northern 7s '36.112¾	112	112¾	
5	do 4½s 1977..... 96	96	96	
9	G Bay & W deb B... 28½	28	28½	
3	Gulf St Stl 5½s '42. 98	97	98	
2	Hav Elec 5s 1952.... 84	84	84	
20	do 5½s 1951 ..... 63¾	63¾	63¾	
2	HVallst con 4½s '39. 99½	99½	99½	
4	HeinzKeOs 4½s 1934. 85¾	85¾	85¾	
28	Huds Coal 5s 1962.. 84¾	82	82	
13	Hud&MetRsA 1937.. 97	97	97	
33	do adj inc 5s 1957.. 83½	83½	83½	
18	Humble Oil 5½s '32.101¾	101¾	101¾	
10	do 5s 1937..... 100¼	100¼	100¼	
8	Ill Cen gold 4½s '66.100	99¾	99¾	
10	do 4s 1953..... 88	88	88	
1	IndIll&Ia 1st ir 4s'50. 92	92	92	
4	Inland Stl 4½s 1978. 92¼	92	92¼	
5	Inspir Cop 6½s'31..101¼	101¼	101¼	
13	Interb R Tra 7s '32. 99¾	98¾	99¾	
35	do 6s 1952..... 80	79½	80	
14	do ref 5s 1966..... 79	78¾	78¾	
101	do 5s stpd 1966..... 78¾	78¾	78¾	
114	Int Cement 5s 1948.109¼	108½	109¼	
1	Intl&GNorist6s '52..104	104	104	
8	do adj 6s 1952..... 90¾	90¾	90¾	
6	Int Match 5s '47 rcts 98¾	97¾	97¾	
13	CM&StP 4½s&'89 rct 94¼	94¼	94½	
8	do 4½s C 1989..... 94¾	94¾	94¾	
224	CMStP&Pac 5s A'75. 93¾	93½	93¾	
105	do adj 5s 2000..... 77	77	77¾	
9	Chi & Northw 7s'30.102½	102½	102½	
1	do 5 F 6s 1929...101	101	101

NEW·YORK · STOCK · TRANSACTIONS

Friday, Dec. 28, 1928.
Sales today 4,790,000
Year ago 2,206,100

Friday, Dec. 28, 1928.
Total, 1928 912,745,300
Previous year 875,622,600

—1928— Div.yld. — A

High.	Low.	pct.	Bid.	Asked.	Description	Sales.	High.	Low.	Close.	Net chge.
86	36¼	....	40¾	40¾	Abitibi—P&P	700	42⅝	40½	40½	— 1¼
102½	76	7.3	84¾	84¾	Do pfd	700	84½	84½	84½	+ ½
117⅝	90	....	108	112	Abr & Strauss	1,000	110	108	110	....
114⅜	109	6.4	110	111⅛	Do pfd	90	110	110	110	....
425	195	1.5	385	399	Adams Exp	1,000	390½	390½	390½	....
33⅛	30½	....	32	32½	Adams Mills	500	33	32⅜	32	— ⅛
65	11	....	43	43½	Adv Rumely	2,900	43⅜	42	43	+ ⅜
69⅜	64¼	....	56	57	Do pfd	1,300	57½	56	56¼	+ 1¼
5⅝	3⅜	....	3¾	4	Ahumada Lead	3,400	4	3¾	3¾	+ ⅛
97⅛	59	2.1	97¾	98	Air Reduction	5,200	98½	96¼	97¾	+ ⅝
14⅜	7½	....	10	10¼	Ajax Rubber	10,300	10¼	9⅞	10	— ⅛
10⅜	....	....	8¼	8⅝	Alaska Juneau	4,000	8½	7⅜	8¼	+ ⅛
31¼	22¼	8.0	24¾	25	Alb P W Paper	200	24¾	24¾	24¾	....
252⅜	146	2.5	252	253	Allied Chemical	5,500	255½	246	253¼	+ 7½
125⅜	120¼	5.7	121	123	Do pfd	200	121¼	121¼	121¼	— 1
200	115¾	3.5	108	199	Allis Chalm Mfg	5,000	200	188	198½	+10
16⅜	9⅛	....	10	11	Amal Leather	200	10¼	10¼	10¼	+ ⅛
43⅜	27⅛	5.3	37⅞	38	Amerada	1,400	38	37½	38	+ ⅛
79⅛	55⅝	....	72	73½	Do pfd	1,000	72⅞	71	72½	+ 2
159⅜	74⅜	1.6	126½	121	Am Bank Note	4,100	127⅞	125	126	— 3½
65⅞	60	5.0	60¼	60½	Do pfd	220	60	60	60	....
44⅜	14⅛	....	16⅜	17	Am Beet Sugar	2,300	16¾	16¼	16¾	....
45	15⅜	....	41⅝	41⅞	Am Bosch	2,400	41⅞	41⅜	41⅞	— ⅛
49⅛	39⅜	3.7	47	47⅜	Am Brke Shoe	3,100	47⅞	46½	47½	+ ⅛
26¼	10⅝	....	13⅝	13⅞	Am Brown B El	2,300	16	15⅜	15⅞	— ⅜
65⅛	40¾	....	50	50½	Do pfd	60	50½	50½	50½	....
117⅞	70½	2.7	111⅜	111¼	Amer Can	69,400	112	108⅜	111¼	+ 2¼
111⅜	88¼	6.3	95	96	Am Car & Fdy	2,400	95⅝	94¼	95⅜	+ 2⅜
96	44	6.1	82¼	82¾	Am Chicle	800	83	82	82½	— ⅜
114	107	6.4	109½	110½	Do pr pfd	60	109¼	108¾	109½	....
15⅛	10⅛	5.0	10⅜	11	Am Drug	5,500	11⅛	10⅜	10⅜	— ⅛
86	52	4.7	83	85	Am Encaustic	*2,700	84¾	81¾	83	+ 1⅜
78	22⅜	....	77	78	Am Foreign Power	9,200	78¾	73¼	77½	+ 4
110	104⅜	6.6	105¼	106¼	Do pfd	400	106	105⅞	106	+ ⅛
100	81	7.2	96½	96¾	Do 2d pfd	400	96⅜	96¼	96⅜	— ¾
15⅝	5¼	....	8⅜	10	Am Hide & Leath	200	9⅜	9⅜	9¾	....
67⅜	31	....	37¾	38¾	Do pfd	600	38⅛	38	38½	....
86	59	3.9	76	77	Am Home Prod	960	77	76	76	— ½
46⅜	38	4.8	41⅛	41¾	Am Ice	700	42⅜	41⅛	41¾	+ ⅜
139¾	71	1.5	146¾	146¾	Am Inter Corp	18,700	147¾	144⅜	146¾	+ ¾
115	87	7.6	107	107¼	Am Locomotive	13,900	107	106⅜	107	+ ¾
134	103¾	6.3	111¾	112½	Do pfd	100	112¾	112¾	112½	....
180	120½	1.2	177	179	Am Mch & Fdy	1,700	178	176¾	178	+ 1¾
225	199	3.4	200	....	Do pfd	10	205	205	205	....
63⅜	39	4.8	61¾	61¾	Am Metals	8,600	62⅜	61¼	61¾	.....
117⅞	112	5.2	115	116	Do pfd	200	117¾	116	116	....
99¾	....	7.2	97	97½	Am Nat Gas pf	100	97	97	97	....
25	12⅜	....	13	15	Am Piano	....	13¾	13⅜	13½	....
90	39	....	38	39	Do pfd	100	39¼	39	39	— ¼
95	62¼	1.3	79¼	79¼	Am Pow & Lt	2,760	79⅜	77⅞	79¼	+ ⅝
107¼	100¼	5.9	100	100½	Do 6% pfd	100	100¼	100¼	100¼	— ⅜
77⅛	70¾	7.1	71	74⅜	Do 5% pfd	100	70½	70¼	70¼	....
86¼	81½	6.1	81¾	82¾	Do 5% pfd stpd	200	82	82	82	....
192½	130⅜	2.6	187	189½	Am Radiator	2,100	190	187	189¾	— ⅛
85	51¼	....	61	62	Am Republic	2,200	62⅜	62	62	+ ⅛
143⅛	110⅛	4.5	131	134	Am Ry Exp	1,300	132	132	132	— 1½
75	56	6.1	66⅞	67	†Am Saf Razor	1,500	66⅝	65¾	66½	— ⅛
119	80	8.8	91½	92	Am Shipbldg	100	91½	91¼	91¼	— ¾
....	6⅛	3½	....	3¾	Am Ship & Com	900	....	3⅜	3¾	+ ⅛
285	169	3.2	279	280	Am Smelting	3,600	279	276	279	+ 4
93⅜	90	....	93¾	93¾	Do new	10,300	93⅜	92½	93½	+ 1⅛
70⅜	50¼	4.5	67	67⅜	Am Sm Found	1,300	67	66⅜	67	+ ⅛
93½	55	8.4	84	85	Am Sugar	8,800	85	83¾	85	+ 2⅛
73⅜	46	5.6	54	55	†Am Sum Tob	400	54	54	54	....
37⅞	17⅜	29.4	17¾	19	Am Tel & Cable	200	17⅞	17¾	17¾	+ ⅛
211	177½	4.7	192	192¼	Am Tel & Tel	3,200	192¼	190¾	191¾	+ 1¼
184⅜	152	4.5	174	176	Am Tobacco	2,000	178	175	175	....
126	115⅜	5.0	119½	120½	Do pfd	100	120	120	120	....
184½	152	4.5	176¾	177½	Do B	1,100	178	176	176¾	+ 2⅜
143¾	109⅞	5.8	137	138	Am Type Fdy	200	138	135¾	135¾	— 1¾
107	107	6.3	109¾	110½	Do pfd	20	110¼	110¼	110½	....
76½	52	1.6	69	68½	†Am Wat Wks	1,300	69¼	68	68½	+ 1½
106	98¼	6.1	98¾	99⅜	Do 1st pfd	100	99½	99¼	99½	....
32⅜	14	....	27	27¾	Am Woolen	6,000	27	26⅜	26⅝	+ ⅜
65⅜	39	....	57½	59	Do pfd	300	59	58	59	....
19½	10½	....	12⅜	13	Am Writ Pap ctfs	2,700	13	12½	12¾	+ ⅛
53¾	34	....	42¾	43	Do pfd	100	42¾	42¾	42¾	....
57	6⅝	43	6⅝	43⅛	Am Zinc	12,100	44⅞	43⅛	43⅜	— 1⅜
113⅞	40	....	106	106½	Do pfd	600	106⅜	105	106⅛	— ⅜
116⅝	53⅜	5.4	115⅝	116	Anaconda	138,500	116	113⅝	115⅞	+ 2⅜
52¾	48	....	52	52¾	Anchor Cap	600	52⅝	52	52	+ ⅛
56	36⅛	6.0	50⅞	51	Andes Copper	29,200	51⅜	49⅝	51	+ 1⅜
23½	11¼	....	17½	17⅞	Armour & Co A	44,900	17⅞	15	17¼	+ 2¼
13½	6⅝	....	8¾	9	Do B	41,800	9	7⅞	9	+ ¼
51⅛	35⅝	....	39½	39½	Arnold Constable	800	39¾	39¼	39⅜	— ⅛
112⅜	55⅛	3.0	100¼	101	Archer Dan	800	101	100	100¼	— ⅜
43	29	10.0	29½	29¾	Art Loom Corp	100	29⅜	29⅜	29⅜	— ⅛
112¼	100¾	6.9	100½	102	Do pfd	20	101½	101¼	101½	+ 1
75⅞	40⅜	3.0	74	74½	Assoc Dry Goods	7,600	74½	73	73¾	— 1
119½	105¾	6.5	107	110	Do 2d pfd	100	107	107	107	....
53⅜	37¼	4.7	43⅜	44	Associated Oil	20	43⅜	43⅜	43⅜	....
204	182⅜	5.1	194	195	†Atchison	2,000	195⅝	194¼	194¾	....
....	3¼	....	2¾	3⅜	Do rts	2,000	3¼	2¾	2¾	— ⅛
105¼	102½	4.9	103¾	105	Do pfd	300	103	103	103	....
191½	157¼	4.1	169	172	†Atl Coast Line	1,700	170¼	166⅜	170¼	+ 4¼
59¾	37¼	....	40¾	42	Atl Glf & W I	100	41	41	41	— 1¼
62¼	39	5.4	55⅝	56	Do pfd	400	56¼	55¾	56	....
63⅝	50	1.6	62½	62¾	Atlantic Refin	*83,700	63¾	61⅜	62½	+ 1⅜
114	63	3.5	112½	114½	Atlas Powder	8,600	114	108¾	112½	+ 4
17⅜	8¾	....	10⅛	11⅛	Atlas Tack	300	11⅛	11	11⅜	— ⅛
39	25	....	32½	33	Austin Nich pfd	240	33	33	33	+ 1¼
34¾	6½	....	24½	25	Auto Sales	100	25	25	25	....
41	25	7.7	39	39¾	Do pfd	100	39⅜	39¼	39¼	+ 1½
50½	43	8.8	43¾	44	Auto Strop S B A	500	44	44	44	....
74	58	7.5	62	64	Austrian Cred	....	63½	62¾	62½	— ⅜

B

285	235	2.8	250	259	Baldwin Loco	200	250	245	250	+ 5
124⅝	115	6.0	116¼	117	Do pfd	120	117	116¼	117	+ ⅛
128⅝	103⅜	5.0	120¾	120½	Balt & Ohio	10,800	121	119¼	120	+ ⅜
111½	107¾	6.0	108¼	109	Bamberger pfd	50	108⅝	108⅜	108⅝	— ⅛
84½	61	5.4	65¾	66	Bangor Ar	400	65¾	65¾	65¾	....
35	26⅛	6.7	25¾	26	Barker Bros	700	26	25¾	25¾	— ⅛
52½	23⅛	....	24½	25	Barnett Leather	1,900	25½	24½	24½	....
53	20	4.9	40¾	41	Barnsdall A	16,300	41½	40¾	40¾	— ⅜
110⅜	104	6.6	106	106½	Bayuk Cig 1st pf	100	106	106	106	....
24½	12¼	....	21¼	21⅝	Beacon Oil	3,200	21⅛	21¼	21⅜	— ⅛
97⅜	70⅜	3.1	100⅝	101	Beechnut Pkg	16,800	101¼	95	100⅜	+ 5⅛
22	12⅜	....	12⅝	13	Belding Bros	2,800	12¼	12¼	12¼	— ⅛
92½	82⅝	4.7	84	84½	Belg N R pr p	200	84	84	84	....
102	53⅜	3.4	88⅛	89	Best & Co	1,000	88½	87⅜	88½	+ ⅜
86⅝	51⅛	....	85¼	85½	Bethlehem Steel	43,500	85½	83¾	85¼	+ ⅜
125	116¼	5.6	123	124⅜	Do 7% pfd	200	124¼	124⅛	124⅛	— ⅛
122	87	5.9	116¼	118⅜	Blumenthal pfd	10	118	118	118	....
50	33⅜	....	43⅜	43⅞	Blooming Bros	700	42⅜	42⅜	42⅜	— 1⅛
12½	5¼	....	9	9½	Booth Fish	400	9	9	9	....
72⅜	41¼	....	50	60	Do 1st pfd	100	50¼	50¼	55¾	....
84	65⅝	4.8	80⅝	82	Bon Ami A	200	82	82	82	....
187	152	3.3	180	182	Borden Co	14,200	182	173⅜	181½	+ 8½
23	8⅜	....	14	15	Botany Mills A	200	15	15	15	....
63⅜	21¼	....	57¼	57⅜	Briggs Mfg	98,900	57⅞	54⅝	57⅜	+ 3⅛
9¼	1¼	....	4	4⅛	British Emp Sti	6,000	4	4	4	+ ⅛
75½	45¼	4.4	68⅝	69	Brockway M T	1,000	68	68	69	....
77⅜	53⅝	5.6	71⅝	72½	Bklyn Man Tr	7,100	72¾	72	72	....
95⅜	82	8.2	88¼	89	Do pfd	200	89	89	89	....
303⅜	139	2.6	187⅝	189	Bklyn Un Gas	3,200	189	187	187¾	— 2
62⅜	27⅛	5.8	51¾	52⅜	Bruns Bal Col	8,400	52⅜	49	51¾	+ 3⅜
47⅞	14¾	....	35½	39	Bruns Dock	4,200	39⅜	38⅛	38½	+ 1⅜
48¾	24½	2.9	36	37	Bucyrus & Erie	3,100	36⅞	36	36	— ⅛
84⅜	33⅜	5.4	45½	46½	Do cv pfd	1,000	46¼	45⅜	45⅝	— ⅜
117⅜	110¼	6.3	112	115	Do pfd	10	112	112	112	....
127	93¼	6.7	120¾	127	Burns Bros A	300	120½	120¼	120½	....
43⅜	15⅞	31	....	32	Do B	300	32	31¼	31¾	....
249	139	1.2	247	248	Burr Add Mch	2,800	249	240	249	+ 14
88	50	2.6	79	79½	Bush Terminal	4,600	79	76⅝	79	+ 1½
12¼	4¼	....	8⅝	8¾	Butte C & Z	2,100	8⅝	8⅛	8⅝	— ⅛
16⅝	8⅝	22.6	9⅝	9¾	Butte & Superior	600	9½	9¼	9¼	— ⅛
67⅛	37⅞	....	39	39¾	Butterick	3,300	40¼	39¼	39¾	— ⅛
114⅞	65	2.0	101	101½	By Prod Coke	4,900	101¼	99	101¼	+ 3¼
206⅝	90½	....	190	191	Byers A M Co	4,100	192	186	190¾	+ 5¼

C

82⅝	68½	5.3	75¼	76	Cal Pack	600	75½	74⅜	74⅜	— 1¼
5⅝	1⅜	....	3¼	3¼	Cal Lead & Zinc	700	3¼	3	3¼	+ ⅛
133	89	5.1	118⅝	120¼	Cal & Ariz	2,300	120¼	118⅝	120	+ 2
47⅝	20½	4.3	43⅜	44¼	†Calumet & Hecla	16,400	44⅝	42⅜	44	+ 1⅝
86½	54⅞	5.1	79⅞	80¼	Can Dry Ging	....	80	79¼	80	+ ⅛
253	195½	4.5	235	235½	Can Pacific	2,600	235¾	234¼	235	+ ⅝
50	43⅞	6.2	43⅜	44	Cannon Mills	1,000	44	43⅜	44	....
515	247	1.5	470	480	Case J I	200	480	480	480	— 9
47¾	28¼	4.4	45⅞	46	Cent Alloy Stl	6,400	46¼	45⅝	46	+ ⅜
39½	39	....	39	39½	Cent Aguirre	1,100	39¾	39	39	— ⅛
92	77	9.0	78	83	Cent Rib Mills pfd	10	78	78	78	....
119	61¾	4.7	100⅜	100⅝	Cerro de Pasco	18,700	100¾	97	100¾	+ 3¼
83⅛	70½	3.6	78	80	†Cerio Corp	100	79⅝	79⅝	79⅝	— ⅜
63½	23⅛	....	28¾	28½	Cert Prods	2,600	28¾	28¼	28½	+ ⅛
24	5½	....	20¼	20⅜	Chand Cler	2,400	20½	20¼	20¼	— ⅛
37⅝	14	....	35¾	36	Do pfd	600	36	35¾	35¾	— 1⅛
215⅛	175¼	4.5	215	215½	Ches & Ohio	13,100	215½	209	215½	+ 5⅛
81⅛	62⅜	3.7	78¼	78½	Chesapeake Corp	13,400	78⅜	76⅜	78⅜	— 3⅛
25⅜	9⅛	....	19¼	19⅜	Chi Gt Western	2,500	20¼	19¼	19⅝	— ⅜
56⅜	20½	....	46⅜	46⅝	Do pfd	3,000	47¼	46⅛	46⅜	— ⅜
40½	22¼	....	33⅞	34	C M St P & Pac	1,600	34¼	33½	34	+ ⅛
59⅜	37	....	55¼	55½	Do pfd	6,000	55⅝	54⅝	55¼	+ ⅛
168⅝	111	3.6	166	168	Chi Pneu Tool	1,000	166	163¼	166	+ 3
139⅝	106	4.6	130	131	C R I & P	2,500	131	129	130	....
86⅝	45	6.3	47⅞	48	Chick Cot Oil	300	47⅞	46⅜	47⅜	— 1⅛
18⅝	5⅜	....	11⅛	12	Chi & Alton	700	12⅜	11⅜	11⅝	— ⅛
26⅜	7⅛	....	18¾	19	Do pfd	900	19	18¼	19	+ ⅜
76⅝	58	....	68	69	C & E I pfd	400	71½	68	69	— 1¼
94⅛	78	4.6	86⅛	87⅛	C & N W	700	86⅝	86⅛	86⅛	— ⅜
43	29⅛	9.4	32	32⅜	Chi Yellow Cab	150	32¼	32	32	— ⅛
64	37	4.3	53½	56	Childs Co	7,500	56⅜	54	55⅝	— 1½
74⅜	37⅜	4.2	70	70¾	Chile Copper	26,000	71⅝	69	70¾	+ 1⅛
140⅝	54⅜	2.3	129⅝	129⅝	Chrysler Motors	182,900	129½	125¾	129⅜	+ 4⅜
114⅞	62	....	104¾	104⅞	†City Stores B	600	105⅜	104⅜	104⅝	— ⅛
54⅜	51⅛	4.8	....	52	Do A	....	52	52	52	....
104⅝	60⅜	6.9	72¼	72⅝	Clucette Peabody	1,000	72½	71¾	72¼	— ⅛
124⅜	112⅜	6.1	....	115	Do pfd	80	115	115	115	....
180⅛	127	3.5	168¼	169	Coca Cola	500	169¼	169	169	....
111⅜	44¼	....	50	50½	Collins Aikman	4,300	50¾	49¾	50¼	+ ⅛
84⅛	52⅛	....	70¼	70⅝	Colorado Fuel	5,400	70½	69	70¼	+ 1⅛
126	105	3.5	113	115	Colo & Southern	100	115	115	115	....
124⅜	79	3.3	121¼	122	Columbia Carbon	2,700	123¼	121	122	— 3
138⅝	89¼	3.8	135⅞	135½	Columbia Gas & E	113,100	135⅞	130⅜	135⅛	— 3⅛
110¾	106	5.6	107¾	108	Do pfd	500	107¾	107¼	107¾	— ⅛
84½	61	....	75⅝	75⅞	Columbia Graph	71,300	76⅜	73¼	75¼	— 1⅜
71	21	1.7	59⅝	61	Commil Credit	17,200	60¾	58⅜	60¾	+ 2
107⅛	85	6.8	103⅜	104⅝	Do 1st pfd	600	104⅝	100¾	103⅝	— ⅜
140⅝	55⅝	3.1	123	127⅛	Commil Invest Trust	2,000	128⅝	125¼	125¾	— ⅜
30⅜	6¼	....	23	28	Do warrants	400	25	24	25	+ 1
250¼	137⅞	3.6	227	230	Commil Solvents	4,300	231	225	230	+ 7½
104⅛	62¼	2.9	103⅜	103⅝	Commonwealth Pow	4,300	103⅜	101¼	103⅝	+ 2⅜
31½	22	....	27½	27¾	Congoleum	23,100	28⅝	27⅜	27¾	+ ⅛
84	48	2.5	79½	81⅛	Conde Nast Pub	300	80	79¼	79¾	....
87¾	67	5.0	80⅜	81	†Congress Cigars	400	80¾	80	80¼	— ⅛
100	79¼	7.2	90	96¼	Cons Cigars	3,000	98½	95⅜	96⅛	— 1¼
29¼	23	7.7	25	26	Con Film pfd	500	25¼	25¼	25⅝	....
113	74	2.9	107¾	108	Consolidated Gas	63,400	108⅛	106⅜	108	+ 1⅝

D

68¾	34⅜	....	58	59	Davis Chemical	2,800	59¼	58	59	+ 1¼
126⅜	115½	5.6	122	124½	Deere pfd	200	124⅜	124	124⅜	+ 2⅜
226	163¼	4.7	188	189	Delaware & Hudson	1,300	191	188	188	....
150	125¾	4.6	130¾	131	Del Lack & W	2,400	131	128⅝	130	+ 2¼
140	45⅜	7.5	36	36¼	Denham Sec	500	38	37⅞	38	+ ⅜
224¼	166¼	3.6	223½	225½	Detroit Edison	*7,000	224¼	223¾	224¼	....
61	40	4.5	56¼	57½	†Devoe Raynolds A	600	57	56	57	+ 1
172	134⅜	5.2	154½	156	Diamond Match	900	156	154¾	156	+ 1
13¾	7	10.0	9	10	Dome Mining	12,400	10¼	9¼	10	+ ⅛
120⅜	80	3.4	116¾	117½	Drug Inc	2,000	117	115⅞	117	+ 1⅜
99⅝	55½	4.3	92⅜	92½	Duhhill Intl	8,400	94¼	90	92⅜	— 2⅜
503	310	2.1	491	497	Du Pont De Nem	1,100	495	490½	495	+10

E

68¾	38	4.9	60	61	Eaton Axle	3,700	61⅜	60	60	— ⅝
194⅛	163	2.8	183	184	†Eastman Kodak	500	184	183	183¾	— 1
98⅝	12¼	....	97	98½	Eisenlohr Bros	3,200	98½	95⅝	98	+ 3
100¼	87	7.6	92	96	Do pfd	20	92	92	92	....
133⅜	60	3.1	133¼	133⅝	Elec Auto Lite	22,800	133⅝	129	133⅛	+ 6¼
112⅛	108¾	6.5	109	113	Do pfd	20	110	110	110	....
17⅜	8⅜	....	12¼	12½	Elec Boat	3,100	12⅜	12	12⅜	— ⅜
48⅜	28⅜	2.2	48	48¾	Elec Power & Lt	37,100	48¾	46¾	48	+ ⅜
43	33¼	6.9	37¼	37⅝	Eltingon Schilds	1,300	37⅜	36¾	37⅛	— ⅛
121⅛	101⅜	6.0	111	112	Do pfd	200	111	110	111	+ 1¼
99⅜	69	6.0	85	85½	Elec Stor Battery	3,600	85⅜	83⅜	85	+ 1⅜
15¼	5⅛	....	11⅛	14⅜	Emerson Brant A	5,000	14⅛	12	12	— 2⅜
9¼	5⅝	....	8	8½	Do B	200	8¼	8	8	— ⅛
85	74¾	6.3	79½	80	Endicott J	600	79¾	79	79¾	+ 1
51	33	2.1	47¾	48	†Eng Public Service	2,700	48	47¼	48	+ 1¼
102	90½	5.5	91	92	Do pfd	100	91½	91¼	91¼	....
99¾	75	5.7	88¼	88⅝	Hudson Motor	17,800	89	87¾	88⅜	+ ⅜
84	29	2.6	76¼	76⅝	Hupp Motors	10,000	77	75¾	76⅜	+ ⅛

I

148⅜	131⅜	5.0	140¼	141	Illinois Central	400	141	140¾	141	+ ½
39	21⅜	5.7	34¾	35	Indepen Oil & Gas	14,800	35½	34¼	35	+ ⅝
70	20	....	30¼	31⅜	Indian Motorcycle	2,000	31	30½	31	....
30⅝	9	....	27	28	Indian Refining	2,000	29½	29	29¼	+ ⅛
37⅞	8⅝	....	27	28	Do ctfs	300	27½	27⅜	27⅜	— ⅛
80	46	6.5	77⅞	77½	Inland Steel	1,300	78	77	77¾	+ 1¼
48⅝	18	6.8	45⅜	45½	Inspiration Copper	6,900	45¾	44¼	45⅜	+ ⅜
146	118	....	124	130	Indust Rayon	300	128	122	128	....
62	29	....	48¼	49	Int Rapid Transit	7,200	49¾	48¼	48¾	— ⅛
20⅞	13	....	15¼	15⅝	Int Agricultural Cor	1,200	15⅝	15⅜	15⅝	....
85	48⅝	8.2	84½	85	Do pfd	600	85	84	85

Want Ad INDEX

"104 Ways to Make Money"

	Page.
Auction Sales	22
Automobiles—	
Classified	22
Trucks	22
Wanted	22
Accessories and Repairing	22
Loans	22
Storage	22
Tires	22
Credits	22
Trucks to Rent and Wanted	22
Barter and Exchange	22
Bicycles and Motorcycles	22
Billiards and Bowling	22
Board and Lodging	23
Board and Room Wanted	23
Building Material	23
Business Chances	24
Business Chances Wanted	24
Business Service	24
Business Personals	24
Castoff Clothing	17
Cemeteries	24
Clothing, Furs, etc.	25
Club and Assn. Memberships	24
Coal	24
Dancing Schools	24
Death Notices	24
Dogs, Cats, Birds, Poultry, etc.	24
Dressmaking and Millinery	24
Financial	24
Garages	24
Help Wanted—Male	23
Help Wanted—Female	23
Hotels	24
Household Goods	25
Household Goods Wanted	25
Instruction	24
Jewelry, Watches, etc.	25
Leasehold	24
Legal Notices	24
Loans—Personal Property and Salary	24
Lost and Found	22
Machinery and Tools	24
Miscellaneous	24
Mortgages	24
Moving and Storage	24
Motorcycles and Bicycles	24
Musical and Dramatic	24
Musical Instruments	24
Office Service	24
Office Furniture, Files, Safes	24
Personal	24
Printing, Engraving, Binding	24
Radios and Supplies	24
Real Estate—	
Central	24
Apartments	24
Business Property	24
Farms	24
Vacant	24
Manufacturing Property	24
Out Sales, Austin	24
Suburban	24
Estates, Property	24
Acre Property	24
Other Cities	24
Resorts	24
Wanted	24
For Exchange	24
Roommates	23
Room and Board Wanted	23
Sewing Machines	24
Situations Wanted	23
Store Fixtures	24
To Rent—	
Rooms	23
Houses	23
Resorts	24
Apartments	23
Stores	23, 24
Office and Shops	24
Manufacturing Property	24
Floors and Lofts	24
Buildings	24
Trade Schools	24
Typewriters and Supplies	24
Wanted—To Rent	23

MUSICAL INSTRUMENTS.

Pianos and Players.

LYON & HEALY'S Bargain Basement

Exchanged Pianos, Radios, Phonographs and Combinations.

Great opportunities for dealers and the public.

PHONOGRAPHS.

	List	Used price
Brunswick Panatrope	$450	$75
Victor Orthophonic	95	45
Victor Console	240	90
Victor Electrola	450	90
Others as low as $5.		

RADIOS.

Radiola, semi-portable	$165	$15
Freshman	150	40
Howard	105	25
Radiola Console	165	25
Others as low as $10.		

RADIO-PHONOGRAPH COMBINATIONS.

Brunswick Radiola	$550	$75
Victor Radiola	270	100
Victor Combination	200	25
Chener Combination	425	35

PIANOS.

Conover Piano, upright	$400	$75
Washburn upright	300	65
Lyon & Healy upright	450	195
Kimball upright	300	50
Others as low as $15.		

PIANO PLAYERS.

Rauer	$800	$195
Baldwin	750	135
Whitney	550	105
Krakauer	650	125
Others as low as $95.		

GRAND PIANOS.

A. B. Chase	$595
Washburn	575
Bauer	795
Steger	495

LYON & HEALY

Wabash at Jackson.

BARGAINS at BALDWIN'S.

CUT TO CLOSE OUT BEFORE JAN. 1.

Several high grade grands on sales including BALDWIN, KNABE, HAMILTON, MASON & HAMLIN. Priced for quick sale as low as $625.

SMALL GRANDS as low as $385.

Trade in your upright. Easy terms.

THE BALDWIN PIANO CO.,

323 S. WABASH.

WE HAVE BARGAINS IN USED GRAND Pianos, players and hand played; 50 to select from. $2 WEEKLY.

SCHULTZ PIANO COMPANY,

2232 W. Madison-st., at Oakley-blvd.

PLAYER PIANOS, NEW AND USED, $150 up; conditions easy terms. WILLIAM SCHAAF, 319 S. Wabash-av. Harrison 8731. Open evenings.

FOR SALE — MILLS NOVELTY VIOLIN; piano nickel slot; A1 condition; will sell for $500. Call Whiting 25. PHIL SMIDT AND SON.

APOLLO BABY GRAND, APARTMT. SIZE, slightly used; for sale. $295. Terms $10 per mo. The Rudolph Wurlitzer Co., 329 S. Wabash-av.

W. W. KIMBALL CO., 306 S. WABASH-AV. Makers of pianos, player pianos and phonographs. Bargains in used instruments.

BRAMBACH BABY GRAND; SELL CHEAP. Cressey 5410 University-av. 1st fl.

Talking Machines.

HAND PAINTED EDISONIC CONSOLE phonograph; solid mahogany; eighteenth century art model; good selection of standard and classical records; bargain Fairfax 1870.

Wind, String, Etc.

FOR SALE—SAXON B FLAT ALTO AND King B flat, soprano Saxaphone. Both $45 ea. 5565 Bosworth-av. Briargate 0824.

VIOLINS 2 GENUINE STRADIVARIUS, YR. of 1716, for sale. Apply 1124 N. Hoyne-av. 1st flat.

DOGS, BIRDS, POULTRY, ETC.

Dogs.

CAPITOL PET SHOP, INC.

327 W. MADISON-ST.

NEAR MARKET-ST. DEARBORN 4650.

CHICAGO'S LARGEST DOG SHOP.

Pre-Inventory Sale.

NO REASONABLE OFFER REFUSED.

Ped. Chow	$20	Ped. Pekingese	$25
Ped. Wire Haired	$25	Ped. Cockers	$25
Ped. Police	$6	Fox Bull Terr	$3
White Spitz	$7	Collies	$3
Shepherds	$4	White Eng. Bull Terr	$5
Grown English Bulls	$5	Police	Scotties
Chows, Wires	Chihuahuas	Hunting dogs	
Chean. Watchdogs	$5	Canaries	Kittens

OPEN DAILY AND SUNDAY TILL 10 P. M.

6419 COTTAGE GROVE.

Red, white collies $8; Airedale, $7; Kentucky fox hound, $10; fox and bull terrier $3; wires, $15 up; combination pups, $2; Canadian sheep, $4; pure white spitz, $8; Irish terrier, grown, $25; ped. police, $6; Chows, Boston, grown greyhound, and others. We buy, sell, and exchange. Always open.

CHOW PUPS, SEAL MALE, DOUBLE grandsons Ch. Honor Kong King; beauts, blues, large boned, beaut. coats. 2242 N. Seeley-av.

BARGAINS.

Pomeranian, German police and collie pups. 1112 E. 63d-st. Plaza 3053.

PED. BOSTON PUPS, $15; PED. BLACK cockers, and Spits pups; beaut. litter ped. toy Red and Tan, grown ped. Pekes. Hirsch's Dog Shop, 1407 Madison-st.

COLLIES, FOX, BULL TERRIERS, $3; TOY poodles, shepherds, spitz, $6; police, rat terr. watch dogs from $8. 6705 S. Halsted.

PED. BOS., PEKES CHOWS, POLICE RUSS. toy hound, griffins imported; beaut. $25 up. 4345 N. Western., or Montrose.

CHOW PUPS, PED. RED AND BLACK, heavy coats; big bone. Pensacola 3883.

$20 BUYS BURGLAR PROOF COACH DOG and Boston pups. Ph. Lincoln 3517.

INSTRUCTION.

REAL JAZZ IN 20 LESSONS — ALL INstruments. Christensen Schools, 226 S. Jackson. 953 Belmont, 718 W. 63d. 3940 Madison, 2204 S. Crawford. 2602 Milwaukee.

EXPERIENCED TUTOR WITH BEST REFerences offers private instruction at her home to children up to 9 years. Alice Perrin, 5401 Ellis. Hyde Park 6149.

THE BERLITZ SCHOOL OF LANGUAGES— French, Spanish, Italian, German, English. Free bulletin. 36 E. Congress. Harr. 0427.

LEARN AUTO DRIVING—LICENSE GUAR. Borgeson Auto School, 3763 N. Clark-st.

SITUATIONS WANTED—MALE.

Bookkeepers and Clerks.

SITUATION WTD—BOOKS OPENED AND closed, systems introduced, irregularities adjusted. Address G 554, Tribune.

SITUATION WTD — BOOKKEEPER, FULL set, 7 yrs.' exp. N. U. acctg. student, desires position. Address F 199, Tribune.

SITUATION WTD—BY EXP. BOOKKEEPER, cashier and genl. office man, temporary or permanent. Address G 75, Tribune.

Accountants and Auditors.

SITUATION WTD—C. P. A. HAS TIME FOR small audits; Rean. Ravenswood 6750.

Executives and Managers.

BANKER.

Man with several years' banking and manufacturing experience desires position. Address G 282, Tribune.

CREDIT MANAGER,

executive, accountant, attorney; 8 years last place; A1 ref. Address G 162, Tribune.

SITUATION WTD—WILL MAINTAIN AND manage building; abstainer; A1 refs.; honest, reliable. Address C L 561, Tribune.

Professions and Trades.

SITUATION WTD—EXPERIENCED RADIO technician wants position in radio line. Have exp. in departmental work, also purchasing agent, wholesale-retail; age 24; h. s. graduate. Address F 2773, Tribune.

SITUATION WTD—ENGINEER, LIC., COMpetent; 7 yrs. last empl.; 31 yrs. of age; married. Address F 478, Tribune.

SITUATION WTD—ARCH. DRAFTSMAN, 4 yrs.' exp. Address F 443, Tribune.

Clubs, Hotels, and Restaurants.

SITUATION WTD—COOK, GOOD ALL around; white. Call Brown, Del. 3109.

House Servants.

SITUATION WTD—COOK, BUTLER, EXPErienced, licensed chauffeur; good refs. 1103 Grace-st. Tel. Buckingham 9191.

SITUATION WTD—COUPLE, FIRST CLASS, butler and cook; German; reliable, honest; refs. Address G 65, Tribune.

SITUATION WTD—WHT. GIRL, A1 COOK, butler; also service; best refs. L. V. 9132.

SITUATION WTD—FILIPINO, EXP. BUTLR. cook, chauff. Address G 344, Tribune.

SITUATION WTD—BUTLER-VALET; EXP.; city refs. Address F 492, Tribune.

Coachmen, Teamsters, Chauffeurs.

SITUATION WTD—CHAUF.; PRIV. FAM.; exp. hi grd. cars; gd. ref. Kenwood 0981.

SITUATION WTD—COL. CHAUFF. CITY ref.; drive any car. Victory 2397.

Window Trimmers

INTERIOR DECORATOR.

Six years' experience; able to make own schemes, sketches, estimates; will consider road work. Address G 61, Tribune.

Miscellaneous.

SITUATION WTD — YOUNG MARR. MAN, age 27, bus. for self past 4 yrs.; can easily save you money; will take any well paying position. Address G 172, Tribune.

SITUATION WTD—BY MID. AGED MAN, 10 yrs. in sheriff's office; collections, etc. Address G 270, Tribune.

SITUATION WTD—MAN AS WATCHMAN, 7 yrs.' exp.; refs. 5757 Drexel-av. Mid.0855.

SITUATIONS WANTED—FEMALE.

Bookkeepers and Clerks.

SITUATION WTD—EXP. BKPR. AND STEN. Familiar with trial bal., financial statements; follow up system; collections; etc. A-1 references. Address F 107, Tribune.

Domestics and Cooks.

SITUATION WTD—GERMAN WOMAN WITH 3½ year old daughter, household duties. Call Buckingham 2034.

Clubs, Hotels, and Restaurants.

SITUATION WTD—HSKPR. OR MGR., HOtel: 15 yrs.' exp.; refs. Steiner, H. P. 9171.

SITUATION WTD—COL. WOMAN, COOK; dinners, lunch, or parties. Yards 3055.

Housekeepers and Caretakers.

SITUATION WTD — HOUSEKEEPER, 50, competent, trustworthy; couple employed or 2 grown children; refs. Mrs. I. Burr, 319 Brownav., Forest Park, Ill.

SITUATION WTD—LADY; AS COMPANION or nurse to lady; free to travel or bakir, in motherless home. Wellington 3042.

SITUATION WTD—NURSING; PRACTICAL or hskpr. Mays, Hazmarket 2818.

SITUATION WTD—HSKPR., 1ST CL.; GD. cook; $10-$12. Address G 236, Tribune.

Laundresses and Day Work.

SITUATION WTD—COL. GIRL; HALF DAYS by week; bundle laundry. Douglas 6212.

SITUATION WTD—LAUNDRY, CLEANING windows, woodwk.; $3.50. Victory 4880.

Stenographers, Typists, Etc.

SITUATION WTD—SECY.. 5 YRS.' EXP., good knowledge French; emdloyed at present. Address G 165, Tribune.

Miscellaneous.

SITUATION WTD—LADY, REFINED, GOOD social standing, wishes to become companion and chauffeuse; 14 years' experience; any car; age 31 years; willing to travel. Address G 62, Tribune.

WANTED—MALE HELP.

Stores and Offices.

A PERMANENT POSITION

with future. We want 2 high caliber men to work into responsible positions in our sales force. No house to house canvassing; good pay to start. New organization. Call at 1st floor, on ground floor. Must have car. Call at our Factory Branch, 475 E. Ohio-st.

MR. E. J. PETERSON.

Adding Machine Operators.

Can use a few experienced adding machine operators, 19 to 22 years of age. Apply Mr. Hackbarth, 3d floor, 209 S. Wells-st., between 2 and 4 p. m.

ASSISTANT—LEATHER GOODS AND JEWelry; buyer must have dept. store exp. Address F H 142, Tribune.

BOOKKEEPER-ASSISTANT.

Experienced, and can operate typewriter; reply, state age and salary desired. Address F N 547, Tribune.

BOOKKEEPER — THOROUGHLY AT HOME on ledgers, good penman, quick and accurate; Gentile; Northwest Side. Address F H 142, Tribune.

CLERKS.

MALE, 17-19 YEARS OF AGE, H. S. EDUCATION, FOR GENERAL OFFICE WORK.

REPLY, STATING AGE, EDUCATION, EXPERIENCE, AND SALARY EXPECTED.

ADDRESS C A 486, TRIBUNE.

COLLECTOR.

Young man, experienced on installment accounts; skip tracing ability desirable; give age, past experience, and salary wanted. Address S 37, Tribune.

GENTLEMAN—OF GOOD ADDRESS [GENtile], thoroughly conversant with real estate, who has past years of strenuous activity, to handle inquiries, etc., in downtown office of large concern. Address F H 144, Tribune.

HOSIERY BUYER — ASSISTANT: MUST have dept. store experience. Address D A 597, Tribune.

PRODUCTION MAN.

A well known manufacturer of lighting fixtures desires the services of a man in its production engineering department. Capable of handling construction details of special work. Such a man must be a good mechanic, understand pattern and shop practice as well as mechanical drafting, this is an excellent opportunity for a capable and energetic man. In answering give full details of experience and salary desired. Address Y O 106, Tribune.

SENIOR ACCOUNTANTS

wanted for public work.

ELLIS PINKERTON & CO.,

Certified Public Accountants.

30 N. La Salle-st.

SHOE SALESMEN.

Experienced in ladies' and men's high grade footwear.

THE STETSON SHOP,

144 S. DEARBORN-ST.

STENOGRAPHER—EXPERIENCED CLERK for manufacturing plant sales office, Southwest Side. Fine opportunity for advance, with a prominent concern. State experience, salary, and references. Address F L 156, Tribune.

STENOGRAPHER AND BKKPR.—YOUNG man; S. S. mfg. co.; must be exper. and willing; good chance to advance; state full particulars. Address G 92, Tribune.

YOUNG MAN—LARGE DOWNTOWN OFFICE has a few openings for neat appearing, ambitious young men, 17 to 19 years of age. Grammar school graduates or better. Adding machine experience preferred but not necessary. Permanent employment with excellent future. Apply Mr. Hackbarth, 209 S. Wells-st., 3d Floor, between 2 and 4 p. m.

Executives and Managers.

RUBBER FOOTWEAR

Co. has opening for live wire as head stock man. Only experienced men need apply. Give full details and references in first letter. Address C A 493, Tribune.

RENTAL MAN.

Well Known Real Estate firm has opening for experienced rental man, for Loop office bldg. Satisfactory arrangements can be made to man who can qualify. Address T B 392, Tribune.

WANTED—MALE HELP.

Executives and Managers.

ASSISTANT TO MANAGER.

Preference given to married man between 23 and 36 with general real estate or real estate management experience; legal training or experience advantageous. This is a real opportunity with a good future. Application by letter only, giving full particulars regarding experience, education, and salary expected. VICTOR C. CARLSON ORGANIZATION, INC., 636 Church-st., Evanston.

Boys—Office and Factory.

BOY—FOR FLORIST SHOP. 851 IRVING PARK-BLVD.

BOYS—TO RUN ERRANDS, 15 YEARS. APply Master Dental Co., 162 N. State-st.

BOY—COLORED, FOR PORTER WORK. MORRIS LEVY & CO., 208 W. Adams.

BOY—OFFICE, FOR PERMANENT POSITION. Address D G 250, Tribune.

OFFICE BOY, 17 OR 18,

for clean inside office work, with a reputable Loop concern; must have some high school education and be interested in accounting; good appearance essential; please give your age, education, nationality, telephone number, and salary desired. Address D P 515, Tribune.

Professions and Trades.

AIR BRUSH OPERATOR

For parchment shades; steady work; thoroughly experienced. COOPER STUDIO, 5629 Harper-av. Plaza 4742.

APPRAISERS—EXPERIENCED AND WITH appraisal company experience. Address D L 27, Tribune.

AUTO PLANT OUT OF TOWN.

Die Makers (Sheet Metal).

Tool Makers.

Tool and Die Designers.

Metal Polishers.

Metal Finishers.

Machinists (All Around).

Magee Wire Mach. Operators

Gisholt Mach. Balancers on Crankshafts.

Call 601 W. Madison-st., Rm. 201. No Fees.

BLACKSMITHS AND WAGON BUILDERS— To repair and build circus wagons; all winter work. We furnish board and sleeping accommodations. State all in first letter. Address Ringmaster-Wallace Circus, Peru, Ind.

BLACKSMITH.

Exp'd on chandelier work. Apply Almco, 1433 S. Wabash.

COLD HEADER.

First Class set up man on Many and W. F. machines, 1026 S. Homan.

DESIGNER,

with rolling mill or welding machine experience; in reply state age, married or single, past and present employers, and salary expected. Address D L 531, Tribune.

DESIGNING ENGINEER AND DETAIL Draftsman—Having oil refining experience. Apply by letter, giving full details, salary expected, exper. and time required in report to chief engineer. New Orleans Refining Co., Sellers, La.

DRAFTSMAN—EXPERIENCED IN MACHINE design. Address P. O. Box 646, Fort Wayne, Ind., giving experience, references.

FOREMAN—PRINTER WITH TASTE AND executive ability; trade plant exp. preferable; good opp. Address G 492, Tribune.

Glass Blowers, Neon Tubes.

Can use several men; experienced or apparatus workers preferred; steady work and good pay. Apply Rainbow Light Co., 1314 W. Harrison-st.

KELLY PRESSMAN—NO. 2 AND B. ALSO job compositor. PINNEY PRINTING CO., Clinton, Iowa.

LATHE HANDS.

First class men for heavy duty as well as medium sizgd lathe. Apply at 543 Fulton-st.

LATHE HAND—SMALL PARTS: 70C. 219 St. Johns-ct.

MAN—MECHANICALLY INCLINED, INTELligent, as working foreman in small specialty shop; man with experience on large lathe preferred; permanent position; good wages for right man. Address D A 482, Tribune.

MAN—EXPERIENCED, MANUFACTURING of toilet preparations; complete line of package designing and selling desirable. Address D O 541, Tribune.

NEW BRITAIN OPERATORS

First class operators on New Britain checking machine; day and night shift. Alemite Mfg. Corp., 2650 N. Crawford.

PATTERNMAKERS — WOOD AND METAL. Address D D 291, Tribune.

POLISHERS AND BUFFERS — STEADY WORK AT GOOD PAY FOR FIRST CLASS NONUNION MEN. ADDRESS D L 2, TRIBUNE.

RADIO SERVICE MEN.

One of the largest radio chain store organizations in the country has attractive openings for two thoroughly experienced radio service men; must have cars. See Mr. Pear.

ATLAS RADIO STORES,

532 S. State-st.

RADIO

mechanics and installation men, experienced on transmitting equipment, over 25 years of age; receiving set assemblers and wirers need not apply. 4111 Ravenswood-av. Apply Saturday afternoon and Sunday morning. Ask for MR. HAND.

RADIO SERVICE MEN.

Several men with experience as radio service men; must carry their own meters and have own cars; steady position and highest salaries in Chicago. Students and amateurs need not apply. F. E. GLASS, 2251 S. La Salle-st.

RADIO ENGINEER.

College graduate; best of references; transmitter experience preferred. Address G 374, Tribune.

Tool and Die Makers—5.

DURO METAL PRODUCTS CO., 2649 N. Kildare.

TOOL AND DIE MAKERS.

Steady; night work.

Ravenswood-av.

TOOL DESIGNER — EXPERIENCED IN tractor maintenance and light work. State age, salary, etc. address D L 14, Tribune.

TRIMMERS WANTED AT ONCE.

1st class custom body inside and outside trimmers and back makers for closed body work. Phone Kalamazoo 8121 or wire.

Checker Cab Mfg. Corp., Kalamazoo, Mich.

WANTED—AT ONCE

Bench and Floor Men, Machine Tool Operators. Only first class men need apply. Steady work.

The Cleveland Punch & Sheer Works Co., 1306 East 40th-st., Cleveland, Ohio.

WINDOW TRIMMERS.

4 experienced drug store trimmers wanted. Apply 8 to 10 a. m. today.

WALGREEN CO., 744 Bowen-av.

WOOD WORKING MACHINE HANDS.

First class wood shaper hands on cabinet work. For nights only. Apply 6 p. m. Steady work.

5891 DICKENS-AV.

Salesmen, Solicitors, Etc.

A1 Salesmen (2) Wanted,

with pep and punch, seeking a real position on road; should immediately see manager. 208 W. Washington, Rm. 1822.

ADVERTISING SOLICITOR — AUTO SHOW directory; must be sold quick by go-getter. Address B J 590, Tribune.

WANTED—MALE HELP.

Salesmen, Solicitors, Etc.

A1 SALESMEN

to sell Mino Honneywell Regulators in Chicago and suburbs. We have opening for 3 men who are interested in advancing themselves. If you have had sales experience and are willing to work there will be a district manager's position open to you soon. Apply Friday or Saturday morning only. 672 North section Wrigley Bldg.

ADVERTISING SALESMAN—CAN CONNECT with New York concern on strictly commission basis to handle electrical lobby displays for theaters in Chicago territory. Experience in selling retail merchants essential. Must have car and be willing to cover large territory. For interview in Chicago on January 2 or 3, write fully of your experience, giving address and phone, to R. G. Regester, Suite 1867, 1440 Broadway, New York.

AMBITIOUS YOUNG MEN

who desire to sell tires; exp. not necessary. Drawing account. Phone MR. KRAMER, Haymarket 1426, Sunday or Monday for appointment.

ANSWER THIS QUESTION.

It May Be Important to You!

How can H. W. ELMORE & CO. maintain its enviable status without successful salesmen? If you ask yourself this question and are yourself a dependable man, the correct answer will mean a revelation in earnings power for you! Let me explain. FAX Room 348, 29 S. La Salle-st., 9 a. m. to 5:30 p. m.

AUTOMOBILE SALESMEN.

The new Hudson-Essex cars have been announced.

Real salesmen can cash in on this sensationally improved line.

We can use a few men whose past record is clean. Call with references 8031 S. Halsted.

AUTOMOBILE SALESMEN.

Largest Chrysler dealer in Chicago needs 2 more experienced men for permanent positions. Salary and commission. See Mr. Taylor, Riviera Motor Co., 5058 Broadway.

AUTOMOBILE SALESMEN — WE NEED 3 men who are accustomed to making more than a living. Must have initiative, reliability and responsibility. See Mr. Dannenberg, Chrysler Sales, 2528 Milwaukee-av.

AUTOMOBILE SALESMEN — TO SELL Buicks; we are in need of 2 experienced automobile salesmen. Mr. Wells, Manager, Charles Lanes & Bro. Co., 3850 W. North-av.

CHICAGO REPRESENTATIVE — CHARGE sales paint, lacquer clay working, crushing, grinding, mixing equipment. Large line, profitable, old established Chicago manufacturer. Prefer experienced machinery salesman acquainted Chicago. Address D H 40, Tribune.

CLOTHING SALESMEN.

Men's and Ladies' Clothing. Something different. Our men are now making $14 and more a day. Can be worked either part time or full time. It will pay you to investigate. Apply after 3 p. m. 516 W. Roosevelt-rd. Ask for MR. GOULD.

MAN—WITH SALES EXPERIENCE AND now covering local territory, to handle a high grade aluminum casting account on commission basis. New territory. Give age and experience. Address D H 41, Tribune.

MAN—AUTO MECHANIC WITH SELLING knowledge; reference. 2224 W. Madison.

MATTRES SALESMEN.

Exp., with established following, for city and out; good oppor. 641 Orleans-st.

MEN — ARTICLE AMAZES EVERYBODY; most real need; sells itself; $50 wkly. to start. 10 to 12 a. m. 39 W. Adams, R. 32.

PRINTING SALESMAN.

For blank, looseleaf, and commercial printing; good opportunity for one making good. Address D K 334, Tribune.

REAL ESTATE SALESMEN.

Active, conscientious worker; North Shore firm with enviable record of development; plenty of prospects. See Mr. Sutton, 4406 Broadway.

REAL ESTATE SALESMEN — LIBERAL COMMISSION. 134 N. LA SALLE, ROOM 1514.

SALESMAN—EXPERIENCED

in heating supply line with clientele among industries and heating contractors; right man has excellent opportunity with first class, fast growing supply house. 900 S. Campbell-av.

Salesmen—Thermostat.

Opportunity for men with Minneapolis thermostat experience to sell new all electric draft control at 70% less than any other on market; large commission and to right men $200 per month and up for 4 crew managers to clean up in 1929. Address F S 115, Tribune.

SALESMAN.

To sell a nationally advertised specialty in — This affords a good opportunity to a hustler. Apply Saturday morning only.

MR. MAXWELL, 1036 E. 75th-st.

SALESMAN—ESTABLISHED, MANUFACTURer located in the east, requires the services of a man to sell ladies' full fashioned silk hosiery, infants' and children's cotton and wool hosiery to the jobbing trade; territory Middle West. In replying state age and experience. All negotiations confidential. Address D L 10, Tribune.

SALESMEN.

Two Polish speaking, married, ages 25-35, Legal life insurance company. No insurance experience necessary. Address D A 484, Tribune.

SALESMEN—RUG, TO CARRY A SIDE LINE of patented oval Chenille rugs. Will only consider those familiar with the rug trade. Address the Diamond Braid and Rug Co., 115 N. 3d-st., Philadelphia, Pa.

SALESMAN — EXPERIENCED BEVERAGE and malt syrup salesman for Illinois territory by a large well known manufacturer. For national business mostly. Address D H 46, Tribune.

SALESMAN.

Mechanical refrigeration. Write full particulars. Address B J 597, Tribune.

SALESMEN—REAL ESTATE; FOR AUSTIN office. Must be of unquestionable character; credentials. Will receive support of well established office. Address C A 491, Tribune.

SALESMAN — ACQUAINTED WITH WEST Side grocery trade; none other need apply. 4242 West Chicago-av.

SALESMEN — COAL; ACTIVITY MEANS dollars to you; pay them. Local. Address Y A 165, Tribune.

SALESMAN AT ONCE. EXPERIENCED. FOR JOB printing. Attractive proposition. Address Y M 25, Tribune.

SALESMEN—CALLING ON PRINT. AND litho. trade. Steady or side line. 4741 W. Lake-st.

SALESMAN — TO TRAVEL FOR SHOE dressing firm. Call on wholesale and retail trade. Address F L 339, Tribune.

SALESMEN — EXCELLENT CONNECTION open to foreign speaking men. Best N. W. properties. 36 S. State-st., Room 1016.

SALESMAN—YNG. MAN. TRAVEL NORTHwest territory. Apply Room 808, 20 N. Wabash-av.

SALESMEN—PERM. POSITION AND GD. income awaits 5 men; resort men pref.; others considered. Suite 812, 8 S. Dearborn.

SALESMEN—EXP. TO SELL FORD CARS. Donovan Motor Co., 7400 Stony Island-av.

SHIRT SALESMAN — AT ONCE: $30 AND bonus; gentile, over twenty-five. Apply to Room 1164, 53 W. Jackson-blvd.

TRAVELING SALESMEN—GET OFF ROAD; not real estate or insurance; opportunity; gentiles. Room 803, 37 S. Wabash-av.

Wash Dress Representatives.

A large Chicago manufacturer is open for experienced salesmen that have a following among large dry goods department stores in South and Western part of U. S. Only men that control a large volume of business in this line need apply. Address D F 147, Tribune.

Miscellaneous.

GENTLEMAN — LIVING IN CHICAGO Heights or vicinity, to represent South Side real estate firm full time; must be good salesman and own automobile; permanent position with generous pay and good future. Address C J 151, Tribune.

GROWING COMPANY

has vacancy for young married man with car. Must be neat, have fair education, and furnish references. Phone LONGBEACH 8926 or call at 1027 Argyle-st.

NIGHT JANITOR.

Middle aged man; must be good worker, thoroughly reliable and willing to work every night. References required. Apply 4th floor, 609 W. Lake-st.

BOY—FILIPINO STUDENT. COOKING, serving, small family; very neat, willing; references. 225 Lincoln-dr., Glencoe, Glencoe 309.

MAN—YOUNG, FOR GROCERY DELIVERY; experienced; must have references. 7839 S. Halsted.

MAN—CHRISTIAN [PROT.], TEACHER OR college graduate, 25-35, free to travel. Write fully. Address S O 544, Tribune.

MEN—COLORED, 80C HOUR, SELLING IN your neighborhood; full or part time. 5249 Cottage Grove-av.

AUTO WASHER AND GREASER—MUST BE exped., colored only. Roosevelt Lubritory and Auto Laundry, 1213 W. Roosevelt-rd.

MAN—SINGLE, FOR GENERAL WORK AT undertaking establishment. Apply at 4911 Broadway.

PORTER—WHITE. APPLY MR. HEDIN. CADILLAC MOTOR CAR CO., 5201 Edwav.

PORTER—COL. STAMM'S DRUG STORE. 3958 Roosevelt-road.

WANTED—MALE HELP.

Employment Agencies.

ENGINEERING AGENCY.

FOUNDED 1893. TERMS NO CASH. SALARIES LISTED ARE BONA FIDE.

Chief of Research & Engrg. Radio	Open
Foreman Radio Coils & Transformers	Open
Foreman Radio Condensers	Open
Chem. of Met., non-ferrous	Open
Woodworking Supt. Radio Cabinets	Open
Rec. M.E. Grad. Hvy. Mchy. Sales	$175-500
Recent M.E. Grad. Dev. Sales	$125-150
M.E. Grad. Bldg. Main. exp.	$175-225
M.E. Grad. Bldg. Main. exp.	$250

53 W. JACKSON BLVD. SUITE 1065.

FACTORY ELECTRICIAN, SO. SIDE, $30 Factory armature winder, south side.. $42
Colored engr., $75 p. h. Truck Mechanic .75c
Col. fireman $22 Chevrolet Mech. 70c
Firemen .....$70 & h. Buick Mech. 75c
Shop handy..... $32 Ford Mech. 70c
Sheet metal ..... $30 Body & Fender Repair
Machinist ..... 85c Mech. Drafts. $40
Hand screw ..... 75c Typist $110
Shop boy ..... $18 Stock Boy $15
Milling mach. ..... 80c Hotel Clerk ..$126 & r.
Fry cook ..... $25 Kitchen helper..$16 & b.
Engineer, licensed, 3rd class, to 1st class.

BUSCH AGENCY, 184 W. WASHINGTON.

TIMEKEEPER .$140 SHIPPING CLK. .$35
Machine repair. .$35 Paint shader .$40
Die setter ..... 80c Mechanic helper .$28
Coal passer ..... 60c Packer $30
Stock man ..... $30 Wood machine .$45
GARDEN CITY AGCY., 40 N. Wells. R. 24.

BANK PLACEMENT BUR.

BANK PERSONNEL
EXECUTIVES, TELLERS, CLERKS.
1809 BANKERS BLDG., 105 W. ADAMS.

All Kinds of Garage Jobs.

OPEN ALL DAY SATURDAY.
CHICAGO GARAGE OWNERS' EXCHANGE.
309 S. La Salle-st. Room 101.

"THE OCCUPATIONAL,"

20 W. Jackson Blvd. Rm. 1030.
CREDIT and COLL. EXC. Finance Hs..$200
BKKR., EXEC., FINANCE HS..... $175

MAINTENANCE ENG.....$150

Trucker ..... $25-$27 Printer helper..$20
J. & O. SERVICE, 108 N. Dearborn, R. 508.

CORBOY SERVICE.

ACCT-BRANCH HOUSE EXP..... $300
20 W. Jackson-blvd. Rm. 1508. Wab. 9284.

REDFIELD PERSONNEL.

COLLECT. Corres.; A1 fut.; Loop..$125
SUITE 1204, 5 S. WABASH.

SALESMAN—TRAVELING EXP. AND $175
Junior Accountant—Nos. $150
ASSOCIATED SERVICE.
R. 715 Tacoma Bldg., 5 N. La Salle-st.

AMER. ASSN. OF ENGINEERS.
MANY OPENINGS FOR A MEN.
63 E. ADAMS-ST. HARRISON 0274.

FURN. REFINISHER OR PATCHER.....TOP
2 HOUSEMEN—NIGHTS $90
Bus Boys ..... $18 | Dishwashers $18
INTELLIGENCE BUR., 162 N. State, Rm. 709

CHICAGO RAILWAY AGENCY—
2 STENOGS., YOUNG, $130; BOY, $50.
220 Grand Central sta., Harrison and Wells.

SALESMEN—EXPERIENCED MEN. CALL
SALESMEN'S TRAINING BUREAU—WHELAN DRUG
Co., 2758 W. North-av.

STENOGRAPHER AND GENERAL OFFICE
Work—At least 3 yrs. experience, including switchboard; Gentile. Apply 531 W. Superior.

METALLURGIST — ON WHITE METALS, $175. AMERICAN RAILWAY BUREAU, 11 S. La Salle-st., Suite 1139.

BUSINESS MEN'S CLEARING HOUSE.
We have your position.
209 South State-st. 708 Republic Bldg.

MAN AND WIFE, COOKS, $150; CLERKS, bellboys, kitchen men, Harr. 160 N. Wells.

MACHINE SHOP POSITIONS—
Tuthill Empl., 40 N. Wells, 5th fl. R. 23.

TRADE SCHOOLS.

AVIATION ELECTRICITY AUTOS

Also Electric or Acetylene Welding. Many splendid opportunities open to experts. Learn days or evenings in big shops on free equipment. Plenty of good jobs. If not working come in right away. We have a special plan for you. Only few months' special offer. Call, write, or phone Mr. Brown.

GREER COLLEGE

2020 S. WABASH CALUMET 4600.

MEN TO LEARN

the Fastest Growing Trade in America, and a Union Card When Finished Training.

Acetylene and Electric Welding. We teach you from the ground up. Learn under Master Welders aeroplane and pipe welding, refrigeration and auto welding, general machine and sheet metal welding. Apply at ILLINOIS WELDING WORKS, 512-14 N. LA SALLE-ST., CHICAGO.

LEARN ELECTRICITY

Learn by doing in a few weeks. Start any time. Day or evening. Call and visit our school or write or phone for free catalog.

Coyne Electrical School,

512 S. Paulina-st. Phone West 3121.

LEARN DRAFTING NOW!

Your spare time enough. Day or eve. Call, write, or phone for free booklet sent free. CHICAGO TECHNICAL COLLEGE, Dept. 460, 118 E. 20th-st., near Mich.-av.

LEARN GARAGE WORK.

Auto washing, greasing, Simonizing; earn good wages after a few weeks' training in struction; day or eve. Chicago Auto Service Bureau, 309 S. La Salle-st. Room 101.

MEN—LEARN BARBERING.

Hold a good job at all times. Big pay. Learn in a Moler's

TO RENT—ROOMS—NORTH.

WASHINGTON, W. 231—TO RENT—ROOMS with bath; new fireprf. bldg.; 2 blks. west of Sheridan-rd.; very moderate. Franklin 0083.

HOTEL MARCO, 310 S. DEARBORN-ST.—Rms. as cdrs of loop; stm. heated outside rms; $1 to $2 daily; $5 weekly and up.

ROYAL MEN'S HOTEL—FIREPROOF, GOOD music; carriers; 30-75c day; $3-4 week; one in safety. 652 S. STATE-ST.

T. M. C. A. HOTEL—TO RENT—826 S. WABASH-AV.; 2,000 fireproof rooms; shower baths; spacious lobbies; no membership fee.

TO RENT—ROOMS—SOUTH.

BLACKSTONE-AV., 5519. DORCH. 4100.
UNIVERSITY HOTEL.

Two blks.; comf. outside rms., each with pr. bath tub and shr. $10-16 wk. I.C.X. bus, surf.

BLACKSTONE, 5714, HARVARD HOTEL—To Rent—Sgl.-dbl., $7 up; U. of C., I. C. X.

BLACKSTONE, 4820—TO RENT—VERY DE. sgl., dbl. rms., r. w.; I. C., bus, surf.

BLACKSTONE, 5136—TO RENT—DESIRA. rms., twin beds; in attractive home.

DORCHELL, 5336—TO RENT—LG. FRT. RM., bath; $; frt. sgl. rm.; reas. Dorch. 9766.

DORNELL, 5124—TO RENT—FR. RM.; PRI. bath; hi. cl. home; bus. man; I. C. X; ref.

DANTE-AV., 6811—TO RENT—LARGE LGT. bsmt. rm. in priv. family; excel. loc.; 2 sgl. rms park; I. C. and Stony Island-av.; ref. 1 or 2. Hyde Park 7440.

DORCHESTER, 5226. FAIRFAX 8210.
Dorchester Manor Hotel.

Wonderful rooms for $7 a week and up.

DORCHESTER-AV., 6817—HYDE PK. 9528.
Little Hotel—New Bldg.

Fl. wk. up; r.w.; tub shr b.; I.C., all trans.

DORCHESTER, 4813, 2D—TO RENT—FUR. rooms, 1 bl. from I. C.; $5. Kenw. 7599.

DREXEL, 6436—TO RENT—WARM, COSY bed rm., newly decorated, all trans., reasref. refs. Waggoner.

DREXEL-BLVD., 4345—TO RENT—BEAUT. fr. rm. with bath; suit, 2-3; also sgl. rm.

DREXEL, 4710, 1ST—TO RENT—ATTR. R.; priv. home; adj. bath; suit, 1-2; reas.

DERRART, 8017, S., 2D—TO RENT—MOD. sn. rm., bath adj., or sh. apt.; reas.

ELLIS-AV., 3553—TO RENT — COZY RMS. $5-$6-$7 wk.; $1 day; I.C. surf. Doug. 7100.

ENGLEWOOD—TO RENT—LGE. RM.; PRIvate home; Prot. preferred. Normal 4361.

ESMERALDA, 5341 — TO RENT—PLEASANT front room; 2 blks. I. C. and bus.

HYDE PARK, 5488—RMS., $7 WEEK UP.
CECIL HOTEL.

I. C. sta. and bus. Ph. Hyde Park 6540.

ENGLESIDE, 6624, 2D—TO RENT—ATTR. rm.; 1-2 p. reas.; ½ blk. I. C.; bd. opt. Stew. 4311.

ENGLESIDE, 6357, 3D—TO RENT—SGL. OR dbl. rm., warm, cozy. $3.50-$5; all trans.; ref.

ENGLESIDE, 6206, 2D—TO RENT—FT. RM.; pri. fam.; all tran.; Protestant; gent.; reas.

KENWOOD, 6400—TO RENT—ATTR. 2 R. suite; 2 cents; pri. bath; pri. home.

KILBARK, 6238—TO RENT—REAL HOME for real people. Nice, furn. frt.' sun parlor; 2 lge. rms.; suit. 2; also sgl. rm.

LAKE PK., 4727—TO RENT—I. C. VERGNE. Well fur. sgl.-dbl. rs., ex. ht. $4-$8; I.C. sur.

KERIGAN-AV., S., 2507 — TO RENT—RM. with bath, st. ht., maid serv.; only $5 wk.

KERIGAN, 2917—TO RENT—ROOMS; also hskpg. rooms, priv. bath; newly furn.

KORMAL, 6404, NORWOOD HOTEL — To Rent—Large, light double rooms. $10.50 up. bath $12.50; close to surf., I. and bus; reasonably priced meals; complete kitchenette apts. $65 a month. Englewood 3400.

KARLEN-WALD, 4500—TO RENT—LGE. FRT. rms., bath; r. w.; gd. bt.; I. C., L. S.; board opt.

KENT, 5—KNOW EVERYforgive and forget; ad. lore others know; how anything all right anyare broken; heartache this. P. H. C.

KENT, J. A. McEDWARDS, Ontario-st. does not motor No. 10,060,747. will be sold for storage ENT T. WRIGHT, INC.

KEY READVISED I HAVE of the Christie Limited ed as manager. I will for personal debts. CHRISTIE MUNROE.

KEY RESPONSIBLE FOR any one other than L. RIDDINGER.

KEY WILL NOT BE RESPONcted by anyone but CHRISTIANSEN.

PERSONALS.

GOLDING, 626—TO RENT—LG. FRT. RM., fur. housekpg.; all conveniences; gentlemen preferred. Call eves. Scott. Bittn. 0153.

KELDEN-AV., 540, NEAR LINCOLN PARK.
BELDEN ARMS APTS.

WARM, CLEAN sgl.-dbl. sim., elec., r. w., shower; $7, $8.50, $10; all trans.

Broadway, 4049. L. V. 7111.
BROADWAY ARMS

Finest R., $5-$6-$7-$10 Wk.

BEST TRANS., SHER. L. BUS. SURFACE.; BROADWAY, 3434, HAWTHORNE ARMS—To Rent—Large, airy rooms, private showers, large closets; sanitary; every comfort and convenience of modern hotels at $ a wk. up; dignified, wholesome atmosphere; respectable guests only.

BROADWAY, 3020, BITTERSWEET 1800. BERRY Broadview Hotel Apts.

Nr. Line, pts.; clean, comf. rs.; ph., shwr. in each rm.; $4 up wk.; gd. tran.; 15 m. lp.

BROADWAY, 4040—TO RENT—SGL., DBL. rms., new, clean, quiet, $6-$7. ref. req.

BROADWAY, 4036—TO RENT—SUNNY AND double rooms; walking distance loop.

CLARENDON-AV., 4128.
LAKESHIRE HOTEL

All rooms all with private baths and showers. $9 up; bus, L. surf. Bittersweet 3900

CLARK, 5004, HOTEL LUZERNE—To Rent—Sgl., $1.50; dbl., $2 up; shr. baths.

RIDGECOME, 933, 4035 N. E. OF SHER.-RD. —To Rent—$6 up, warm, bright rms., r. w.; per month rate; use of tel. $11.

ESTES-AV.—TO RENT—BEAU. R. 1-2. IN warm, birch fr. apt.; 20 min. loop. Brian 8153.

GORTHE W. 9—OPP. AMBASS., 1300 N.—To Rent—Cl. sgl.-dbl. fr. r., r. w., sh.; reas.

GLENMORE AND WILSON-AVS.—150 RMS.
HOTEL KENMORE.

$7-$14 wk.; shwr., priv. bath; Wil. L. bus.

GLENMORE, 5047—TO RENT—LONG. visit. HOTEL PONTIAC.

All modern rooms, $7 per week and up.

GLENMORE, 5101—TO RENT—SUNNY RM., warm, r. w.; gas plate, in-a-door. $6 up. Some atmosphere. 1 block Argyle express.

GREENWOOD, 4664, 3D—TO RENT—3 RMS. apt. to married couple in exchange for apt. and answering telephone. Mr. Nichols.

TO RENT—ROOMS—NORTH.

WINTHROP, 5343—TO RENT — NICELY furn. rms., sgl.-dbl.; run. water, shwr.; L.

WINTHROP, 5530—TO RENT—80 ATTR. rms. new hotel; cafe; bus, L. Longbch. 3900.

TO RENT—EXCEPTIONALLY CHOICE LGE. rm.; shower; best loc.; all tran. Edg. 4278.

TO RENT—LARGE, WARM, OUTSIDE RM. 1-2; pri. fam.; Loyola exp. Rog. Pk. 6295.

TRAEMOUR
CLUB HOTEL
5427-29 Kenmore-av.

Exclusively for business women.
New Building.
Rates $8 and up weekly.
Full hotel service. Tearoom in building.
Phone Longbeach 2743.
NEW HOTEL CARLOS.
SHEFFIELD AT SHERIDAN.
STRICTLY MODERN.
RATES $10 AND UP.
BITTERSWEET 2923.

NEW HOTEL WHITCOMB.

All rms. with bath; $1.50 day up; $7 wk. up. 5107 KENMORE. LONGBEACH 9220.

THE HALIBURTON,

6054 Greenview-av., R. P. 5247. Attr. rms. with or without bath, $9 up. Bus. L. 1 blk.

TO RENT—ROOMS—NORTHWEST.

CALIFORNIA, N., 1622. BRUNS. 2425.
NORTH HOTEL.

New bldg.; reas. rms.; conv. to L. sta.

DRAKE-AV. 2706—TO RENT—LRG. ROOM and real kitchen; good transp.; reas.

KEDZIE-BLVD., N. 2506—TO RENT—NEW furn. rms., $6-10; opp. Logan Sq. L.

KEELER, N., 815, 1ST—TO RENT—NICELY furn. room for marr. couple; empl.; will board child or 2 cents. Belmont 0795.

NORTH, 3012—TO RENT—APT. RM., ROLL away bed, all new, furn.; Humboldt Pk. bus, surf. L, all ¼ blk. Call Sat. or Sunday afternoon.

SAWYER, N., 2449, APT. 3—TO RENT—Stm. htd. frt. bdrm., pri. fam.; ex. tr.; reas. Spa. 8210.

TO RENT—ROOMS—WEST.

HAMLIN, 212 N.—TO RENT—SGL. AND dbl. rms.; pri. lav., s. ht., ex. tr. Opp. G.P.

JACKSON-BLVD. 4137, 1ST—TO RENT—LG. lt. r., adj. bth.; gar.; brkfst. opt. Ked. 5155.

KOLIN, 1220 S.—TO RENT—LGE. BDRM., h. w. ht., good trans.; reas. Lawn. 0986.

MONROE, 3165—TO RENT—LARGE, ST. H room; pri. fam.; reas. Nev. 5069.

HAMLIN, S. 148, 2D—TO RENT—LG. FRT. rm., stm. ht.; exc. tran.; reas. Nev. 6506.

JACKSON-BLVD., 4133—TO RENT—LGE. frt. rm., twin beds; 2 gents; h. w. ht.; meals optional; ex. transp.

MENARD, N. 130—TO RENT—DES. WELL fur.; ideal loc.; gar. space. Aus. 6472.

MONROE, W. 3018, 2D—TO RENT—RM. with heat in private family; good transportation; near park. Nevada 0735.

WASHINGTON, 2803—TO RENT—FR. R., $4. Slp. r., $3.50; pri. fam., bd. op. Seel. 2085.

WASHINGTON-BLVD., 4101, 3D—TO RENT —Nice fr. rm.; small family; gd. trans.

WEST END 4436-38—TO RENT—LRG. LIV. rm.; 2 bus. girls; 1 kit. apt. Mans. 0067.

TO RENT—HOUSEKEEPING ROOMS.

South Side.

Ellis-av., 4119, Nr. Lake.

Newly furn. kit. 1-2-3-4 rms.; No. 1 has L. & V.; 10 min. lp.; $5-$6-$7 wk. Adl.3500.

BLACKSTONE, 5501—TO RENT—1-2-3 RM. kit. apts.; nr. U.; md. ser.; I. C. exp. sur.

BLACKSTONE 5461—TO RENT—2-3 RM. apts., comp. furn., linen incl.; reas.; reas.

CORNELL, 5440—TO RENT—NEWLY DEC. 1-3 rm. kit. apts., also slp. rms.; reas.

DORCHESTER, 6058—TO RENT — ATTR. warm 1-2-3 rms., also slpg. rms.; linen, gas, lt., auto space free; I. C., L.; $4 up.

DREXEL, 4145-4147—TO RENT—WARM 1-2 rm. comp. kit.-bath apts., refined, sunny, well furn., very reas.; blk. L. bus, surf.

DREXEL, 4332—TO RENT—1-2-3 APTS., newly furn., pr. adj. bath; all ut.; $10 up.

DREXEL, 4252 — TO RENT—KIT. APTS., warm, clean, r. water; $11; bus. L. surf.

ELLIS-AV. 4212—TO RENT—BEAUT. NEWly decorated and furn. 1-2-3 rm. kit. apts., gas, elec., linen and maid service. Oak. 3270.

ELLIS, 4160—TO RENT—1-2 RMS. PR. adj. b., $8 up; li., gas, lin. inc.; I. C., L. s.

ELLIS, 4345—TO RENT—2-3 RMS., PRI. bath; $9-$11 up; stp. rm., $4; all trans.

FORTY-SECOND-PL., E., 936—TO RENT—2-5 rs.; pri. bth. hskpg., sh. $3 up; lt., el. well fur.; chil. wel.; lt., gas free; L. bus, lbl.

FORTY-SECOND-PL., E., 1118—TO RENT—Lg. rm., 2 bus. women, marr. cpl. emp.

GREENWOOD, 6015—TO RENT—3-4 RMS., light hskpg.; good trans.; reas.

HARPER, 6020—TO RENT—LARGE, ATTR. 3 rm. apts.; wall beds; all transp.

HARPER, 6009, 2D—TO RENT—3 BEAUT. furn. rms.; private bath; reas. I.C.L.surf.

INGLESIDE, 6026—TO RENT—HEAT AND SUNSHINE; 2 RM. kitnt. and pch.; suit, 3 or 4; reas. rent; 1 rm. suites, $4.50 up.

INGLESIDE, 6410—TO RENT—2 HSKPG. rms., real kit; lgt. clean; exc. trans.; $10.

KIMBARK, 6224—TO RENT—LIVING RM.; real kit.; pri. bath; linens, gas, elec. furn.

KIMBARK, 6545—TO RENT—NEW, FURN. cozy 1-2 r. kits.; also slp. rs.; $7 up; I.C.L.

LAKE PARK, 4801—TO RENT—2 RM. APT. Deal kit., lg. liv. rm., slp. rms.; reas. I.C.

LAKE PK., 4019—TO RENT—3 R. KIT. PR. bath $8.50 up; rms. reas.; park sp. free; I.C.

MINERVA, 6415, 1 BLK. 63D—TO RENT—
Piano—Real Kitchen—$10.

2-3 rms., all tran.; everything furnished.

OAKENWALD, 4598, CORNER LAKE PARK —To Rent—Lge. frt. rms.; also sgl. rms.; r. w.; grill priv. The Phillips, I. C., L. surf.

PARNELL-AV., 6411—TO RENT—2 RMS. for business people; good trans.

SIXTY-SIXTH-PL., E., 1431—TO RENT—3-4 rms., new, fur., very des., gd. tr. Dor. 7815.

SIXTY-SECOND-ST., E., 922—TO RENT—100% fur., cln.; 1-2-3 r., roll beds, $8 up.

SIXTY-SECOND-ST., E., 1026—TO RENT—1 rm. fruit, bkfst. privil.; rollaway; $11.

STEWART, 7042—TO RENT—2 NICE FRT. rms., run. wat., real homelike; also 1 rm. suit, 1-2; B. L., surf. Stony Island-av.

UNIVERSITY, 6200, 1ST—TO RENT—2 LG. fr., well furn. rms.; real kit.; L. 1 blk.

WOODLAWN, 4541—TO RENT—ATTR., LGE. 2-3 r. apts., bth., pri. b.; I. C. L. surf.; reas.

WOODLAWN, 4537—TO RENT—$7.50 UP. 1-3 r. kit., pr. bth., outs. apts.; surf., I.C.L.

YALE-AV. 6319—TO RENT—HSKPG. KITS. R. w.; ex. stm. ht.; sunny; 2 blk. L. surf. conv. R. L. Eng. L. s. Free park. $4-$8.

TO RENT—2 LG. RMS., EQ. 4; 2 BEDS; rl. kit.; ph. gas, elec. free; $13; also sz. rm. Sag 5093.

North Side.

AIRDRIE-PL., 923 [4130 N.], E. OF SHER. Light, Comfortable Rooms.

and apts.; very reasonable; Sher. L. 51 bus.;

BEACON-ST., 4712—TO RENT—1 AND 2 rm. modern suites; private baths; $12-$15; BELDEN-AV., 549—NEAR LINCOLN PARK.
BELDEN ARMS APTS.

WARM CLEAN 1-2 rm., rl. kit., stm. elek., r. w. ltr., $8-$11.50 up; maid ser.; all tr.; BELDEN, 823—TO RENT—2 WARM RMS., bath, etc. $10; also 3 rms., 2 beds; L.sur.

Broadway, 4049. L. V. 7111.
BROADWAY ARMS

LOVELY COMFORTABLE APTS.
2 RMS., $10-$12 up; 3 RMS., $15.
MO. RATES, $35, $40, $60, $80.

BURLING, 2839, NR. DIVERSEY-CLARK—To Rent—1-2 rm. kit.; ex. heat; $8 up.

CAMBRIDGE, 3102—TO RENT—NEWLY fur. lt. hskp. r.; also lg. fr. r. Buck. 7583.

CLARENDON, 4718—TO RENT—1-2-3 RM. apt. $8-$10; free bus ser. to Wils. L. bus.

CLARK, 1003—TO RENT—MOD., NEW, PRIVATE BATH AND KITCHEN.

Dec. 2-3 r. kitnt.; elev. serv.; $10-$16; w. d.

CLARK, 2132—TO RENT—WARM, cln. rs.; e'thng fur.; kit. apt. $7; sgl. $4.

CLIFTON-AV., 4624—TO RENT—2 LIGHT housekeeping rooms, steam, el., priv. pch., new, dec.; $10 weekly.

DEARBORN-ST., 719—TO RENT—1 RM. KIT. $8 up; 3 rms., priv. ba., suit. 4, e. Bdwy.;

IRVING PARK, 843—To Rent—1-2-3 RM. apts., $6-$7-$8; L. bus, Well. 9634.;

KENMORE, 4900—TO RENT—VERY CHOICE 1-2-3 rm. apts.; priv. bath; 3 beds; cool, pch.; lts., gas, lin. inc.; free park.; $11-$20.

KENMORE, 5132—TO RENT—1-2 RM. KIT. gas, light, linens, daily maid serv.; outside rms., new, dec.; L. bus; quiet; $7 and up.

KENMORE, 4023—TO RENT—ATTR. WELL fur. apts., fur. 2 rm. inador. $12; 3 rm. pch. $13; shwrs.

KENMORE, 5040—TO RENT—ATTR. 1-2-3 rm. kit. $8 up. slp. r., $6-$7; L. bus, lake;

KENMORE, 4132—TO RENT—2 RM. KIT. in-a-door bed; pr. bath; everthg. free; $10 up;

LA SALLE, N., 803—TO RENT—ROOM furn. apt.; also sleep. rms.; newly deco.; run. water; elec. Very reasonable.

LA SALLE, N. 1030—TO RENT—MOD. sgl. rm.; $6 up; FREE PARKING SPACE.

New, dec., 1-2 r. kit.; child. wel.; $8-14; w.d;

LA SALLE, N., 1702—TO RENT—OPP. PK. 1-2 r. kitnt.; elev. serv.; as up. w. d.st.;

LA SALLE, 1525—TO RENT—2-3-4 R., STM., beds, pri. bath $8-$10; sgl. rm., $4.

LAWRENCE, 940—TO RENT—WEEK FREE; 1-2 rms. with kit., $6 up; marb. shwrs.;

LAWRENCE, 930—TO RENT—1 RM. KIT. apts., con. baths, new, dec.; all tr.; $8 up.;

LAWRENCE, 835—TO RENT—1 RM. UNIT Pullman kit.; near all trans.; $7.

LAWRENCE, 845 — TO RENT — 2 ROOM kitnt.; clean, well furn.; good transp.

MAGNOLIA, 4611 — TO RENT — SUNNY, pleasant 2 rm. apt.; reas.; ref. Also sgl. Wilson express.

MAGNOLIA, 4419—TO RENT—1-2 RMS.; 2 rm. apt. $8; pri. bath; com. fur. Reas.

MAGNOLIA, 4645—TO RENT—1-2-3 KIT apts. $8-12-14; comp. furn. Garage.

MAGNOLIA, 4320—TO RENT—PLEAS. 3 R. bskpg. suite; bath, shwr. Wil. L. bus.

MALDEN, 4421—TO RENT—1-3 RM. KIT. apts.; neatly furn.; all trans.; $7 up.

MALDEN, 4721—TO RENT—WARM OUTS. 1-2 rm. kit.; pri. bath; $9 up. Wil. ex.

NORTH-AV., 166—TO RENT—3 RM. apt., rl. kit. suit, 2-3; gd. trans.; stm. ht.

OAKDALE, 635, 2900 N.—TO RENT—1-2-3 rms., new, fur. $6-$14; Lake, Pk.; gd. tr.;

OAKDALE, 443—TO RENT—2-3 RMS., RL. kit., 1 rm. kitn.; reas.; 20 min. to loop.

TO RENT—HOUSEKEEPING ROOMS.

North Side.

ONTARIO, E., 216—TO RENT—LG. HSKPG. rms. with kitnt.; 10 min. walk to loop.

PINE GROVE, 3662-64—TO RENT—1, 2, 3 room apts., $6 up; single rms., $4 up; good trans.; El. block west of Sheridan.

PINE GROVE, 3821—TO RENT—1 ROOM kit., $5 up; good transportation.

SCHILLER, W., 120—TO RENT—NR. PARK; new, dec. 1-2 r. kitnt.; child. welc.; $6-12.

SHERIDAN-RD., 6101.
THE STIRLING

1, 2, 3, 4, 5 RM. APTS. FURN.
FINEST APTS.—LOWEST RATES.
$50 MO. UP; $12 WEEK UP.
BEST TRANS., SHER. L. BUS. SURFACE.;

SHERIDAN-RD., 4035—TO RENT—LGE. 3 rm. apts., completely furn., wall beds; priv. phone; $12 per week. L. View 4220.

SHERIDAN, 3901—TO RENT—1-2-3 R. KIT. mod.; md. srv.; $7-14; L. bus, surf.; free pkg. sp.

SHERIDAN, 4716—TO RENT—KIT. APTS., $10 wk. up.; comp. serv.; also sel. rm. $5.

WINTHROP, 5346 — TO RENT—1-2 ROOM kit. slpg. rms.; gas, li., linens, maid serv.; outside, new, fur.; L. bus; quiet; $6.50 up.

TO RENT—NEWLY DEC. FURN. 1-3 RM. kit. apts., mod.; best trans.; also sleeping rms., $4 per wk. up. 703 Briar-pl.

West Side.

CALIFORNIA-AV., N., 112—TO RENT—2 rms., $10; gd. trans.; also 3 rooms.

FIFTH-AV., 2811, 2D APT.—TO RENT—2 large rms.; children welcome. Best tr.; $12.

HAMLIN, 2, 200—TO RENT—NICE, FURN. housekpg. rms., all trans.; opp. Garfield-blvd.

LONG-AV., N., 311 [5400 W.]—TO RENT—Beau. front room, fireplace, nr. "L," $9; also smaller housekpg. room, $7; mod. aptmt. Mansfield 5846.

MONROE-ST., W. 1449—TO RENT—FRONT, light, clean, well furn.; gas, electric, steam heat; 1, 2, and 3 rooms.

OGDEN, N., 39—TO RENT—2 LGE., FRT. rms., opp. Union Pk.; h. w. ht.; ex. tr.; $5.

WARREN-BLVD., 2139—TO RENT—BEAU. furn. kit. apts.; $8-$17; st. ht.; frt. rm.

WASHINGTON-BLVD., 2147—TO RENT—mod. suites; also, kng. base.; priv. baths.

WILCOX, 2720—TO RENT—3 RMS. AND bath, $10 and $11 wk. Children welcome.

BOARD AND LODGING—SOUTH.

ELLIS-AV. 6334, 2D—ROOM AND EXCELlent board for 2 girls; $10 each.

PARNELL, 6501—LGE., WARM RM. FOR 1 or 2, with board; good eats, good transp.

WOODLAWN, 6037 — HOME COOKING $10 wk.; nr. I. C.; bus. surf. L. Hyde P. 2085.

COMFORTS AND PRIVILEGES OF HOME for aged and mild mental cases. Mid. 1605.

BOARD AND LODGING—NORTH.

BUCKINGHAM-PL., 639, 2ND—LGE. RM. with board; 1-2; priv. fam. Bitt. 0179.

EASTWOOD, 857—ATTR. RMS. EX. BRD. fur.; bus. L. Sunnyside 1190; Sun. 4014.

KENMORE, 5511 — BEAUTIFUL DBL. RM. Also fine suite; private bath; with board in large corner home; best home cooking LONGBEACH 6870.

KENMORE, 5447—LGE. ROOM, SUIT. 2; excel. brd.; real home; reas. Sunny. 7986.

LELAND, 4437—WARM, CHEERFUL, SGL. and double; all transp.; reas. Lon. 2966.

N. STATE, 1341—SCHUYLER CLUB FOR girls; very attractive home. Exc. meals. Del. 1767.

SHERIDAN, 845—Beau. RMS., EXC. BRD. fr. w.; piano, radio; $9-$11. L. V. 3925.

BOARD AND LODGING—PRIVATE FAMILY.

Suitable for 2; excellent meals; good transportation. Reasonable. Wellington 0384.

DIVERSEY AT LINC. PK.—ATTR. RM., exc. board, pri. fam. Briar-park 3191.

BOARD AND BEST OF CARE SEMI-IN VALID. BUCKINGHAM 4156.

RESTED HOME FOR CONVALESCENT OR aged; care by graduate nurse. Buck. 3034.

BOARD & LODGING—NORTHWEST.

4035 N. KEDVALE—SUN PAR. AND BED. rm.; also dbl. rm.; ex. tr., C.N.W. Pen. 3814.

BOARD AND LODGING—WEST.

FULTON-ST., 2832—BEST BOARD AND R. fst. ht., only $8; sing.-dbl. Nevada 0735.

MONROE-ST., 3347—GOOD TRANS.; NICE home; single, dbl. rm. Van Buren 4327.

BOARD AND LODGING—SUBURBAN.

RM. AND BRD. CHILDREN IN COUNTRY—8 to 9 yrs. Mrs. R. Olson, Sanders-rd. and Walters-av., Glenview, Ill., Route 1.

ROOM AND BOARD WANTED.

WANTED—BOARD, ON NORTH SIDE, BY American couple; not farther than 1500 No. B. F. Barber, 844 Bush.

WANTED—ROOM BOARD, CARE FOR 2 yr. child; also r. for 2 adults. Holly. 2300.

WANTED—ROOM AND BOARD FOR GIRL 9 years old; vicinity 1754 E. 79th-st.

HOTELS.

BELLEREVE HOTEL
7255 YATES-AV.
KITCHENETTE APTS., 1-2-3 ROOMS.
All modern conveniences, daily maid service.
Rates $8 up single, $10 up double.
NO LEASES. RENTALS $70 AND UP.
I. C. bus, surface transportation.
PHONE SAGINAW 7600.

HOTEL TYLER
2124 S. MICHIGAN-AV.

If you want a good, clean, comfortable place to live for a day or a year, come and inspect this hotel which was just refurnished and decorated. All rooms are large and comfortable, with all conveniences. Wonderful transp., 5 min. to Loop. Rooms as low as $6.00 per week.

VICTORY 9300.

Leland Hotel
DOWNTOWN HOTEL
IN THE HEART OF UPTOWN.
205 Rooms. 205 Baths.
Rates $14 up single, $15 up double.
LELAND AT RACINE-AV.
LONGBEACH 9600.
1 blk. to Wilson and Lawrence L. Stations.

DIVERSEY 4800.
HOTEL SHORE CREST

WRIGHTWOOD AT PINE GROVE.
An exclusive hotel for discriminating guests overlooking Lincoln Park and lake. Home of comfort and refinement. Kitchenette apts. or rooms with bath. Your choice of in-a-door or regular beds. Beautifully furnished and decorated. Low rates for reasonable rates. Excellent cafe, table d'hote or a la carte.

MICHIGAN-BLVD., N., 701. PH. SUP. 4200.

Allerton House

25 FLRS., 7 EXCLUSIVELY FOR WOMEN $12-$20 SINGLE; $8-$15 DOUBLE; TRANSIENTS, $2.50-$3.50. CAFETERIA.
RESERVATION DESK.
OFFICIAL ALUMNI RESIDENCE OF 98 COLLEGES.

95% Permanent Guests

ONE BLOCK TO I. C. AND ALL TRANS.

MIRA-MAR HOTEL
6218 WOODLAWN-AV. PLAZA 1100.
New, close to U. of C., parks, beaches, golf; $150 rms. and baths, $10-$19 wkly.; 1 or 2 pers.; utmost in comfort, service, furnishings and loc.; coffee shop, lobbies, etc. WE INVITE YOUR INSPECTION AND COMPARISON.

MELROSE APT. HOTEL
451 MELROSE-ST. BUCKINGHAM 1200.
Spacious 3-4 rm. corner apts.; 3 exposures; beautifully furnished; livable as any home; large, inviting living rooms, bedrooms, extra in-a-door; mech. refrig., complete hotel service, schools within the blk. Bel. Har., Lin. Pk.; Large 2 r. kitchenette apts. Pvt. and public

SINTON HOTEL
4943 SHERIDAN. 300 ROOMS.
SPECIAL LOW RATES.
EX. SERV. HEAT DAY AND NIGHT.
PRI. OR CONN. BATHS; L EXP. AND BUS.
Rms., $7-$12; 3 R. Kits., $20.

HOTEL MORLONDE,
4946 SHERIDAN-RD. AT ARGYLE.
Now under new management, offering attractive, homelike surroundings with full hotel service; rates $7 and up. Phone Longbeach 2434.

201 E. DELAWARE.
1 BLOCK SOUTH DRAKE HOTEL.
SINGLE AND DOUBLE RMS. WITH BATH, ONLY $69.50. SUPERIOR 1480.

NEW 16 STORY EASTGATE.

Ideal for permanent or transient guests; rates low; safe; excellent dinner $1. Ontario near Michigan. Phone Superior 3580.

Hawthorne Arms Hotel,
2434 Broadway; strictly modern and clean, quiet, respectable, and homelike; $9 up.

Clarendon Beach Hotel.
150 r. with bath; everything high class. 831 Wilson. Longbeach 4020.

DEARBORN MANOR.
1 block to Lincoln Pk.; residential loc.; 10 min. to lp.; ex. tr. 1444 N. Dear. $10 up.

KENROSE HOTEL, 6417 KENWOOD-AV.—Rooms with bath, $10 per week, or for 2 persons; 1 block to C. surface and L. transp. PHONE FAIRFAX 6100.

HOTEL BURTON—200 RMS.
with tub and shower bath; day, $1.50 up. 1429-37 N. Clark-st. Weekly, $8 and up. SEE THE MONTEREY.

[A Real Place to Live.]
4300 CLARENDON. Bittersweet 2304.
BRYN MAWR HOTEL. 5530 WINTHROP—New hotel; cafe; nr. bus. L.; reas. rates.

DARLAND, 443—TO RENT—2-3 RMS., RL. kit., 1 rm. kitn.; reas.; 20 min. lp. loop.; $5-$6-$7 wk. Adl. 3500.

DELAWARE-PL., 923 [4130 N.], E. OF SHER. Light, Comfortable Rooms.

and apts.; very reasonable; Sher. L. 51 bus.;

DEACON-ST., 4712—TO RENT—1 AND 2 rm. modern suites; private baths; $12-$15; BELDEN-AV., 549—NEAR LINCOLN PARK.
BELDEN ARMS APTS.

WARM CLEAN 1-2 rm., rl. kit., stm. elek., r. w. ltr., $8-$11.50 up; maid ser.; all tr.; BELDEN, 823—TO RENT—2 WARM RMS., bath, etc. $10; also 3 rms., 2 beds; L.sur.

Broadway, 4049. L. V. 7111.
BROADWAY ARMS

LOVELY COMFORTABLE APTS.
2 RMS., $10-$12 up; 3 RMS., $15.
MO. RATES, $35, $40, $60, $80.

BURLING, 2839, NR. DIVERSEY-CLARK—To Rent—1-2 rm. kit.; ex. heat; $8 up.

CAMBRIDGE, 3102—TO RENT—NEWLY fur. lt. hskp. r.; also lg. fr. r. Buck. 7583.

CLARENDON, 4718—TO RENT—1-2-3 RM. apt. $8-$10; free bus ser. to Wils. L. bus.

CLARK, 1003—TO RENT—MOD., NEW, PRIVATE BATH AND KITCHEN.

Dec. 2-3 r. kitnt.; elev. serv.; $10-16; w. d.

CLARK, 2132—TO RENT—WARM, cln. rs.; e'thng fur.; kit. apt. $7; sgl. $4.

CLIFTON-AV., 4624—TO RENT—2 LIGHT housekeeping rooms, steam, el., priv. pch., new, dec.; $10 weekly.

DEARBORN-ST., 719—TO RENT—1 RM. KIT. $8 up; 3 rms., priv. ba., suit. 4, e. Bdwy.;

IRVING PARK, 843—To Rent—1-2-3 RM. apts. $6-$7-$8; L. bus, Well. 9634.;

KENMORE, 4900—TO RENT—VERY CHOICE 1-2-3 rm. apts.; priv. bath; 3 beds; cool, pch.; lts., gas, lin. inc.; free park.; $11-$20.

KENMORE, 5132—TO RENT—1-2 RM. KIT. gas, light, linens, daily maid serv.; outside rms., new, dec.; L. bus; quiet; $7 and up.

KENMORE, 4023—TO RENT—ATTR. WELL fur. apts., fur. 2 rm. inador. $12; 3 rm. pch. $13; shwrs.

KENMORE, 5040—TO RENT—ATTR. 1-2-3 rm. kit. $8 up. slp. r., $6-$7; L. bus, lake;

KENMORE, 4132—TO RENT—2 RM. KIT. in-a-door bed; pr. bath; everthg. free; $10 up;

LA SALLE, N., 803—TO RENT—ROOM furn. apt.; also sleep. rms.; newly deco.; run. water; elec. Very reasonable.

LA SALLE, N. 1030—TO RENT—MOD. sgl. rm.; $6 up; FREE PARKING SPACE.

New, dec., 1-2 r. kit.; child. wel.; $8-14; w.d;

LA SALLE, N., 1702—TO RENT—OPP. PK. 1-2 r. kitnt.; elev. serv.; as up. w. d.st.;

LA SALLE, 1525—TO RENT—2-3-4 R., STM., beds, pri. bath $8-$10; sgl. rm., $4.

LAWRENCE, 940—TO RENT—WEEK FREE; 1-2 rms. with kit., $6 up; marb. shwrs.;

LAWRENCE, 930—TO RENT—1 RM. KIT. apts., con. baths, new, dec.; all tr.; $8 up.;

LAWRENCE, 835—TO RENT—1 RM. UNIT Pullman kit.; near all trans.; $7.

LAWRENCE, 845 — TO RENT — 2 ROOM kitnt.; clean, well furn.; good transp.

MAGNOLIA, 4611 — TO RENT — SUNNY, pleasant 2 rm. apt.; reas.; ref. Also sgl. Wilson express.

MAGNOLIA, 4419—TO RENT—1-2 RMS.; 2 rm. apt. $8; pri. bath; com. fur. Reas.

MAGNOLIA, 4645—TO RENT—1-2-3 KIT apts. $8-12-14; comp. furn. Garage.

MAGNOLIA, 4320—TO RENT—PLEAS. 3 R. bskpg. suite; bath, shwr. Wil. L. bus.

MALDEN, 4421—TO RENT—1-3 RM. KIT. apts.; neatly furn.; all trans.; $7 up.

MALDEN, 4721—TO RENT—WARM OUTS. 1-2 rm. kit.; pri. bath; $9 up. Wil. ex.

NORTH-AV., 166—TO RENT—3 RM. apt., rl. kit. suit, 2-3; gd. trans.; stm. ht.

OAKDALE, 635, 2900 N.—TO RENT—1-2-3 rms., new, fur. $6-$14; Lake, Pk.; gd. tr.;

OAKDALE, 443—TO RENT—2-3 RMS., RL. kit., 1 rm. kitn.; reas.; 20 min. to loop.

HOTELS.

HOTEL McCORMICK
RUSH AND ONTARIO
CLOSE TO THE LOOP.

Unequaled Values in New, Charming KITCHENETTES

One Room...$90 to $115
Three Rooms.....$150

See these spacious, airy, smartly furnished modern kitchenettes. Every new appointment and facility. A few minutes' walk from the Loop. Just off Michigan-blvd. Near the lake. Gymnasium, handball courts, golf driving nets. Complete hotel and maid service; light, gas and electric refrigeration included.

Phone Superior 4927

NEW LAWRENCE
APARTMENT HOTEL
1-2-3 ROOMS, $70 TO $160

DAILY HOTEL SERVICE.
Completely furnished—all facilities of a fine club. Handball courts, recreation room, roof solarium with wood burning fireplace. Overlooking lake. Convenient to transportation.

$100,000 Swimming Pool.

1020 LAWRENCE-AV.
PHONE LONGBEACH 2100.

HOTEL CASS.
644 CASS-ST.
$12.50 TO $17 WEEKLY.

ROOMMATES.

MOTHER, DAUGHTER SHARE 3 R. APT. mar. cpl. or girls. Fine oppr. Sun. 3014.

SMALL FAMILY WISHES TO SHARE APT. with 2. 4110 Keystone. Pen. 1020.

YNG. MAN SHR. FRT. R. SUN PAR., ADJ. bath, with same; also sgl. r. Buck. 1136.

TO RENT—HOUSES—SOUTH

TO RENT—HSE., STM. HT., NEWLY DEC. 14 large rms., all light, suit, rooming house or business. Apply 2641 Michigan-av.

TO RENT—HSE.; H. W. HT.; $35 a mo.; white. 3539 South Park-way. Aonb 3337.

TO RENT—HOUSES—NORTH.

TO RENT—936

TO RENT—FURNISHED APARTM'TS.

NORTH.

ARGYLE SHORE HOTEL.
"HOMEY."
1-2-3 RM. KIT. APTS.,
$62.50-$115.
ARGYLE AT THE LAKE.

1 RM. AND KITCHENETTE,
$60 AND UP.
2 BLOCKS TO ELEVATED STATION.
EDGEWOOD HOTEL,
5726 WINTHROP-AV.

FURN. APTS. DE LUXE.
In beautiful modern fireproof Gothic type building overlooking the lake.
Furnishings All Brand New.
2½ ROOMS ..... $ 90.00
3½ ROOMS 122.50
4 ROOMS 137.50
Gas and refrigeration included.
ARGYLE BEACH,
901 ARGYLE-ST.

THE NORTHGATE
1 Rm. and Kitch., $75 Mo.
South exposure: beautiful large living rm. Desirable for permanent residence.
Special Values—2 Rms., $75.
Complete with kitchenette, separate dinette, living rm., bath, dressing rm., etc.
Large 2 Rm. Apt., $90.
Finest kitchenette apt. on North Side. Should appeal to those seeking a comfortable apt.
Rental includes gas, light, refrig., maid desk and elevator service. All Uptown transportation.
4701 Beacon-st., 4 Blocks West of Broadway.

NEW BUILDING
4541 Sheridan-rd.
Lakeland Apartments
1 blk. to Wilson elevated.
Bus at door. 1 blk. to surf.
Beautiful 1 and 2 Room
Furn. Kitchenette Apts.
ELEC. REFRIG., SWITCHBOARD SERVICE, ALL MOD. CONVENIENCES.
$65 TO $85 A MONTH
WEEKLY RATES IF DESIRED.

2 TO 3 ROOM APTS.
425 ROSCOE-ST.
Finest street on the North Side.
A new 6 story fireproof building of Roman-Italian design. Large storage rooms and laundries in basement.
FURNISHED OR UNFURNISHED.
Ample closet space, with all tiled bath with tub and shower.
All floors carpeted. Gas, light, and refrigeration free.
PHONE BUCK. 2814.

WINTHROP APT. HOTEL.
5510 Winthrop-av. Elevated, surface, bus. 20 minutes to loop. Artistic painted 3 rm. apts. with tile baths. Flowered curtain showers. Elevator, refrigeration, maid service. By week or month. $66.00 up.

NORTHWEST.

JUST OPEN!
KEELER ARMS APTS.
Large, newly furnished 2 room apts. in this new bldg.; electric refrigeration, gas, light FREE; excellent transportation.
4469-79 ELSTON-AV.

PALMER PLAZA APTS.
Beaut. furn. 2-3 rm. apts.; ice, linen, elec. gas, full time serv. free; conv. to bus. & surf. lines; rt. $50 up. 3110 N. Kedzie-blvd.

TO RENT — NEW, BEAUT., LARGE 1-2 kitch. units, furn. apts.; 24 hr. switchbd. service; gas, ht. maid serv.; Logan-sq. & Milwaukee, Kedzie Cal. and Diversey surf. boats. Ked. Div. bus. 3335 Diversey-pkwy.

TO RENT — NEW, JUST COMPLETED, 3 and 4 room beaut. furn. apts. for rent from 1 term. Elect. refrig. Tel. and maid serv. Pantheon Manor Apts., 2536 N. Sawyer.

2 ROOM FURN. APT., $55.
Large living room, in-a-door, kitnt., bath; steam heat. 4033 Melrose-st. State 2678.

TO RENT — FURN. 2-3 RM. APTS., ideal in every respect; low rent; 15 min. to Loop. 4822 Montrose. Pens. 8717.

TO RENT—NEWLY COMFORTABLE KIT. apt., furn., light, heat, janitor serv., elec. r., exp. and bus; reas. 3355 Eastwood.

TO RENT—REASON.; NEW CLEAN KIT. apts., furn., light, heat, janitor serv.; 1 blk term. sta. Rav. 1. 4091 Christiana-av.

TO RENT—3222 LAWRENCE. COZY, COMP. furn. 3 rm. apts.; $55 per mo. and up. Lawrence-av. terminal. Rav. 1. term.

TO RENT—3 LARGE ROOMS, FINE LOC.; 1 blk. Rav. L. term. 3334-44 Ainslie-st.

WEST.

$50 N. Long-av. Apts. 5400 W.
JUST OPENED.
1-2-3 rm. artistically furn. kitch. apts., elec. refrig., linens, maid serv., fur. Nr. Washington-blvd. $65 up. L. surf. car. bus.

3251-69 MAYPOLE-AV.
West Side's largest and finest 1-2-3 rm. kit. apts.; gas, elec. ref.; maid service free; very best in bldg., porch of Wash.-blvd.

1501 WASHINGTON-BLVD.
1-2-3 rm. apts.; complete hotel service; decided quiet; for families; free rent, gas, elec., surf. and bus transportation.

HOTEL GUYON.
WEST SIDE'S FINEST. $80 UP.
4000 WASHINGTON-BLVD.

WARREN-AV., 3231-37.
2-3 rm. kit. apts.; newly dec.; newly fur. elec. ref.; free maid service; reas. rates.

LOW RENTALS.
1-2 rm. furn. apts., opposite Garfield Park; also unfurnished. 3457 W. Madison-st.

Fontenelle Bachelor Apts.
Pvt. rm. and bath; maid serv. Sellen & Jonnson, 4848 W. Madison. Mansfield 6185.

"THE CHATEAU."
New exclusive apartment hotel; reasonable. 3301 N. Austin-blvd. Village 8300.

WINSTEAD APT. HOTEL.
1350 JACKSON-BLVD.; NEW KITCH units, furn., comp.; daily maid service.

TO RENT—4 RMS., COMPLETELY FURN., steam h., hot water, gas and electricity free; surface transp. Call 115 N. Francisco-av. 2d flat. Nevada 1050.

TO RENT—HOME ATMOSPHERE IN WELL furnished 2 rm. apt., real kitn., bedrm., living room; 2 blks. Lake View L. $18.50 wkly. up. 245 N. Long-av. (5400 west)

TO RENT—3 RM. KIT. APT., $45 MO. 1 rancheste-av. Tuxedo 10556.

TO RENT—HOME ATMOSPHERE IN WELL furnished 2 rm. apt., real kitn., bedrm., living room; 2 blks. Lake L. $18.50 wkly. up. 245 N. Long-av. (5400 west)

TO RENT—2 RM. KIT. APTS., $45 MO. 1 rancheste-av. Tuxedo 10556.

TO RENT—HOME ATMOSPHERE IN WELL furnished 2 rm. apt., real kitn., bedrm., living room; 2 blks. Lake L. $18.50 wkly. up. 245 N. Long-av. (5400 west)

TO RENT—3

AUTOMOBILES—GASOLINE.

Pierce-Arrow Changes Distributor In Chicago January 1st, 1929

Your Opportunity No Cars Carried Over

Tremendous Values in All Makes and Types

Never Before

Such a Car Sale Guaranteed by Quality Distributor

Pierce-Arrow
Series 33
Series 36
Series 80
Series 81
ALL BODY STYLES.

Hudson Brougham, 1928.
Reo Flying Cloud Coupe, '28.
Peerless Landau Sedan, '27.
Marmon 8 Brougham, 1927.
Dodge Coupe, 1927.
Lincoln Lebaron Sedan, '26.
Nash Adv. 6 Sedan, 1926.
Nash Adv. 6 Coupe, 1926.
Buick Stan. 6 Sedan, 1925.
Hudson Coach, 1925.

While They Last!

The condition of every car is unquestionable and guaranteed as represented by us.

Liberal Terms

Pierce-Arrow Factory Branch

2420 S. Michigan-av.
Ph. Michigan 2400.

MOSS REAL BARGAINS

The finest line of real bargains we have had this year. Bought at the time the dealers need money and priced to give you the chance of a saving. COME IN AND LOOK THEM OVER.

6-26 Packard 8 De Luxe Sed., 6 whls.$2,350
6-26 Packard 8 Sedan, 5 pass.... 2,150
1929 La Salle Sedan, 4 dr., 5 pass.... 2,150
1928 Packard 6 cyl. Sedan, 5 pass.... 1,575
1928 Hupmobile 8 De Luxe Sedan.... 1,550
1928 Hupmobile 6 cyl. Sed., 4 door.... 1,350
1928 La Salle Sedan, 4 dr., 5 pass.... 1,550
1929 Chrysler Town Sed., 4 dr., 5 p.. 1,450
1929 Chrysler Royal Sedan.... 1,495
1929 Oakland All Am. Sed., 4 dr.... 1,195
1929 Oakland All Am. Coach, 5 door.. 1,095
1929 Auburn 8 Sedan, De Luxe Numb. 1,175
1929 Flying Cloud Sedan, 4 dr.... 1,325
1928 Buick Brougham., 4 dr., 5 pass.... 1,095
1928 Buick 58 Coupe, 5 pass.... 995
1927 Packard 6 Sedan, 4 dr. 5 pass.... 1,095
1928 Nash Sedan, special, 4 door..... 1,195
1928 Oldsmobile Sedan.... 1,050
1929 Oldsmobile Rdstr., rumble seat.. 675
1928 Marmon 78 Sedan.... 1,050
1928 Marmon 68 Coupe, 5 pass.... 795
1927 Marmon 68 Sedan, 4 dr., 5 pass.. 750
1928 Chrysler 72 Sedan, 4 door..... 950
1928 Willys-Knight Rdstr., De Luxe, rum.st. 995
1927 Buick Master Brougham.... 950
1928 Chrysler 72 Rdstr., rum. st., sep.. 850
1928 Chrysler 72 Coupe, rumble seat.. 750
1927 Buick Mstr. Sedan, 4 door..... 750
1927 Pontiac Coupe, equipped..... 550
1927 Buick Sedan, 4 door..... 650
1926 Oakland Sedan, 4 door..... 650
1926 Pontiac Sedan, 4 door..... 495
1926 Nash Sedan, Cover, Coupe, rumb.. 650
1926 Cadillac 314 Sedan..... 875
1927 Buick Master Coach, rumb. seat.. 675
1927 Buick Standard Coach..... 575
1927 Buick Coach..... 495
1927 Buick Coach, rumble seat..... 525
1927 Durant Landau Sedan, 4 door.... 450
1927 Durant Rdstr., rumble seat..... 450
1927 Buick Mstr. Rdstr., rumble seat.. 750
1926 Chrysler Coupe..... 575
1924 Ford Model A Coupe, rumb. seat.. 275
1927 Pontiac Landau Sedan..... 395
1928 Whippet Coach, wire wheels..... 375
1928 Chevrolet Landau Sedan, 4 dr.... 395
1927 Essex Sedan, 4 door..... 350
1927 Chevrolet Coach..... 225
1927 Hudson Brougham..... 495
1926 Oakland Landau Sedan..... 350
1926 Elcar Eight Sedan..... 450
1926 Buick Eight Sedan..... 750
1925 Hudson Sedan..... 100
1925 Packard Touring..... 100
1925 Packard Touring..... 100
1925 Oldsmobile Sedan..... 75
1924 Studebaker Touring..... 50

MOSS AUTO SALES,

6230 COTTAGE GROVE-AV. PLAZA 5000.
We buy all makes and models automobiles.
Open evenings, Sunday and New Year's Day.

BUICKS

BUICK SEDAN, 7 pass., 1928. The beautiful appearance and unusual mech. condition of this car rank it with the best new cars. Latest Atlantic green duco, which matches the rich upholstery. Driven 8,000 miles; full Buick equipment, 2 spare tires; new car warranty. Complete for $1,450

BUICK SEDAN, 5 pass., 1928. Has a quiet, powerful motor, handsomely finished. Compared to its neat, aristocratic appearance and first class mechanical condition, this car is easily worth $200 more than we are asking. Our price is only $825

BUICK DE LUXE 1928 COUPE, 5 pass. This car is just as sound as it is beautiful. Finished in maroon duco, with stylish 2-color upholstery full equipment. This type of car in such remarkable condition is rarely offered at so reasonable a price as.....$1,350

BUICK BROUGHAM, 1928. A 5 pass. Sedan. Spl-ndidly equipped with natural wood wheels, spotlight, bumpers—in fact, everything you can put on a car. Discovery is popular blue. Every little detail shows excellent care by former owner. Only $1,000

CADILLAC 61 COUPE, 5 pass. For those who love speed and class, this high grade car is offered. Taken in trade by us. Must dispose of this exceptionally built Cadillac at a specially reduced price.$285

Your present car as part payment. Convenient terms.

McFARLAND-KEENAN CO.

64 E. 55th-st. Oak. 7000

REPOSSESSED CARS.

1927 Hudson Coach.....$350
1928 Hudson Brougham.....675
1926 Chevrolet Coupe.....150
1926 Willys-Knight Coupe.....225
1924 Buick Coach.....375
1924 Nash Coach.....300
1927 Nash Sedan.....650
1927 Essex Sedan.....285
1927 Ford Coach.....275
1925 Maxwell Coupe.....175
1926 Overland Sedan.....50

OPEN EVENINGS AND SUNDAYS.
1508 S. MICHIGAN-AV.

SOUTH SIDE AUTO SALES.
GUARANTEED USED CARS.
1210 E. 63D-ST.

Repossessed Cars!!!

Popular Makes—Late Models—E-Z Terms.
Buy at Tremendous Saving.

501 W. 59th-st. Doug. 2030; open to 10 p.m.
Finance Co.'s Auto Clearing House.

150 REPOSSESSED GUARANTEED, LATE model cars; all models; some almost new; from $100 to $2,500; immense savings; easy terms. Always open. Garfield Auto Investment Co. 2810 W. Madison-st.

200 USED CARS. ALL MAKES.
2160 Ogden-av. Crawford 4100.
419 Burlington. La Grange 4154.
EMIL DENEMARK.

AUTOMOBILES—GASOLINE.

STUDEBAKER'S END OF THE YEAR CLEARANCE

Every car slashed drastically in price. Savings up to $300 no matter what you buy. A visit to our showroom will CONVINCE YOU.

Every car is backed by the famous Studebaker Used Car Pledge that guarantees 5 days' free driving trial.

KISSEL BROUGHAM.
It's unusually clean throughout; the finish is bright as a new dollar and the upholstery has not a worn spot; equipped with 4 whl. brakes, 2 spare tires, trunk, spotlight, bumpers, etc.; the motor is A1. Special for $445.

REO SEDAN.
We recommend this as one of our best buys; the appearance and performance will please the most exacting buyer; the original owner oiled and greased this Reo every 500 miles; has spare tire, spotlight, bumpers, etc. Special for $585.

NASH SEDAN.
A special six that was traded in by a prominent executive who gave it careful attention; the motor is very efficient and the appearance is attractive; has 4 whl. brakes, bumpers, spare tire, etc. Reduced to $645.

OAKLAND SEDAN.
A recent 5 pass. sedan with 4 whl. brakes, snubbers, bumpers, new spare tire, etc.; check over every detail carefully and you'll agree the car is in tip-top shape. Will be sold at once for $585.

BUICK SEDAN.
Master 6 that was just refinished a pretty color; equipped with 4 whl. brakes, snubbers, bumpers, spare tire, heater, spotlight, etc.; the motor is in dandy condition. A pickup for $475.

STUDEBAKER SEDAN.
A late sedan standard six with very low mileage; we obtained it at a very favorable figure and we're willing to pass on the saving to you; it's in dandy running condition and the appearance will please you. Has bumpers, 5 good balloon tires, etc. A snap for $585.

STUDEBAKER DICTATOR.
Here is a remarkable buy; it's a late model 5 pass. sedan; a well known attorney owned this in conjunction with 2 other cars, so he gave this Dictator very little mileage; it is absolutely like new today; equipped with 4 whl. brakes, snubbers, spare tire, bumpers, etc. Special for $795.

PLINT SEDAN.
We believe this is the best Flint value in Chicago; it's a beauty and the engine is smooth and quiet; 4 whl. brakes, spotlight, bumpers, spare tire, etc.; you can make a big saving at our price of $350.

LOCOMOBILE "8" SEDAN.
Has 4 wheel brakes, driving light, spare tire, bumpers, snubbers, heater; 90 days' thorough inspection and demonstration will prove conclusively that this car actually looks and runs like Brand New. A real buy for $650.

LIBERAL TERMS.
Open Evenings and Sundays.

STUDEBAKER SALES CO. OF CHICAGO
Michigan-av. and 21st-st.
CALUMET 6480.

Inventory Reduction Sale!

50 Cars Must Go

Positively No Reasonable Offer Refused

Our Inventory Must Be Reduced by January 1st.

LINCOLN Sedan, 4 pass., wire whls...$3,000
LINCOLN Sedan, 7 pass.....2,850
LINCOLN Judkins Coupe, 2 pass.....2,750
LINCOLN Sedan, 5 pass.....2,250
LINCOLN Coupe, 5 pass.....2,250
LINCOLN Sedan Limousine.....2,250
LINCOLN Sport Phaeton, 4 pass.....1,500
LINCOLN Sedan, 7 pass.....700
LINCOLN Sedan, 4 pass.....650
LINCOLN Touring, 7 pass.....450
CADILLAC 314 Brougham, 1927.....1,500
CADILLAC 314 Sedan, 5 pass., 1927..1,500
CADILLAC 61 Sedan, 5 pass.....300
CADILAC 61 Coupe.....300
CADILLAC 61 Touring.....250
MARMON 6 Sedan, 5 pass., 1927....1,500
GRAHAM-PAIGE Coupe, 4 pass., 1928 1,200
PACKARD 6 Sedan, 5 pass., 1926....900
STUTZ 6 Coupe, 4 pass.....750
WILLS STE. CLAIRE, 6 Sedan, 5 pass. 600
WILLS STE. CLAIRE 6 Club Cpe., 4 d 300
ESSEX Coach, 1928.....325

Many Other Real Bargains.
Terms Arranged. Trades Accepted.

L. W. Shanesy & Co.

AUTHORIZED LINCOLN DEALERS.
2821 Sheffield-av.
Lakeview 8000-8247.
OPEN EVENINGS AND SUNDAY.

READ BUY SAVE

1928 Buick Sedan; all equipment....$1,150
1928 Buick Master City Club Coupe. 850
1928 Buick 4 door Sedan..... 850
1929 Chrysler 75 Town Sed.; w. whls. 1,550
1929 Chrysler 75 Spt. Rdstr..... 1,350
1927 Chrysler 70 4 door Sedan..... 775
1927 Chrysler 80 Sport Rdstr..... 975
1927 Chrysler 80 7 pass. Sedan..... 1,100
1927 De Soto 6 Sedan..... 575
1929 Essex Cabriolet..... 545
1929 Franklin Sedan, wire whls. 25% Sav.
1929 Franklin Coupe..... 25% Sav.
1929 Ford Sport Phaeton..... 485
1929 Graham-Paige 629 De L. Sed.. 1,595
1929 Hupmobile De L. 4 dr. Sedan.. 1,295
1928 La Salle Sport Rdstr..... 1,575
1928 Lincoln Le Baron 3 wind. Sed.. 3,000
1928 Oakland Sport Rdstr..... 400
1928 Packard 4 door Sedan..... 1,495
1928 Packard Cabriolet, 600 miles.. 1,645
1928 Packard 8 Sedan..... 2,295
1928 Packard Spt. Rdst., 133 w. base. 1,945
1928 Peerless Sed., w. whls..... 475
1928 Reo Cabriolet..... 945
1928 Studebaker Pres., 8 Sedan..... 1,450
1928 Willys-Knight 66A, 4 dr. Sed.. 1,100

50 OTHERS EQUALLY VALUES.
TERMS. TRADE. ALWAYS OPEN.

LARRY O'ROURKE, Inc.
2701-3-5 W. MADISON-ST.

AUTOMOBILES—GASOLINE.

NOTHING DOWN.

This week only. No indors. 12 guar. cars. All models. 3196 Montrose. Always open.

$20 DN. DELIVERS ANY CAR IN STOCK. All makes and models. Balance 12, 15, or 18 months. 2022 N. California-av.

CHEVROLETS, BUICKS, AND OAKLANDS—1928. All models; very fine bargains. Telephone WABASH 0002.

AUBURN 1927 SEDAN.

Model 6-66; this car has been driven very little; is in excel. condition throughout; cost over $1,800 new; will sell about 1-3 of orig. cost. Jackson Park Buick Co., 6524 Cottage Grove. Plaza 2900.

AUBURN — 6-66 1928 SPORT SEDAN; driven 2,100 miles, $675; fully equipped; new car guarantee. Terms or trade. Always open. 2810 W. Madison-st.

AUBURN—SEDAN, LATE 1928, LIKE NEW; fully equipped; $695; terms; a real bargain. 4442 Irving Park-blvd.

AUBURN — STRAIGHT 8, 1928, CONVERT. Coupe; two-tone tan job; runs like new. Barrain, $825. 3922 Irving Park-blvd.

AUBURN—1927 SEDAN, $495; TERMS OR trade. Always open. 6555 Cottage Grove.

AUBURN—'28 MODEL 8FT SEDAN; MOD. 8-77; equip.; $750; tms. 6811 S. Halsted.

BUICK '29 MASTER SEDAN.

Genuine Gold Seal guarantee: 7 pass. absolutely like new; used but a very short time by the president of this company; a big saving at some one interested in a practically new car. Jackson Park Buick Co., 7134 Stony Island-av. Milway 1400.

BUICK—SEDAN, 1926 MASTER 6; WAS IN storage for 8 mos. and now it looks and runs like a brand new Buick; finish, tires and upholstery are all in splendid condition; 4 whl. brakes and many extras; offered at a substantial discount; terms. Studebaker Branch, 4653 Washington-blvd.

BUICK 1927 COUPE.

Master 6, 5 pass. Driven less than 10,000 mi. Looks and runs as good as a new car. JACKSON PARK BUICK CO. Fairfax 4501. 7001 South Chicago-av. One block west of Cottage Grove-av.

BUICKS BUICKS

Gold Seal Guaranteed cars at surprisingly low prices. Practically every style and model to choose from. Terms may be arranged.
JAMES LEVY MOTORS CO.
Indiana-av. at 23d-st. Calumet 4626.

Buick 1928 Master Brougham

GENUINE GOLD SEAL GUARANTEE. De luxe model. This beautiful appearing car is in such wonderful condition that it can hardly be told from new. Jackson Park Buick Co., 6524 Cottage Grove. Plaza 2900.

BUICK — 1928 MASTER 5 PASSENGER Sport Coupe; $1,195; 6 wire wheels; fender mounted; driven 2,100 miles; new car guarantee. Terms or trade. Always open. 2810 W. Madison-st.

BUICK 1927 SEDAN, 2 DOOR LIKE NEW—$650.

Buick Fact. Branch, 3900 South Parkway.

BUICK — 1927 MASTER COUNTRY CLUB Coupe; driven 3,100 miles; $850; will pass for new; fully equipped; new car guarantee; terms or trade. Always open.
2810 W. Madison-st.

BUICK—LATE 1928 MASTER BROUGHAM, Model 57. Car is as new as the day it left the factory. Also new car guarantee. Sell for about ¾ of the original cost. Terms or trade. 3333 Madison. Always open.

BUICK—5 PASS. SEDAN. LATE 1928. Delivery model. 28-47; like new; a new car in every way; will trade. 3006 Lawrence-av.

BUICK—MASTER 6 COACH, 1927, FULLY equipped; paint, tires and mechanical condition A1; price $675 cash. Call Central 2411.

BUICK — 1928 MASTER SIX BROUGHAM; used 6 months; cost $2,280; our price $1,280; fully equipped; new car guar.; terms or trade. Always open. 2810 W. Madison.

BUICK — 6 COUNTRY CLUB coupe; wonderful condition; must be sold at once; $495. Maxine Finance, 2610 S. Michigan. Calumet 6060.

BUICK — 1929 SEDAN, 5 PASSENGER; will pass for new; $1,075; fully equipped; new car guarantee; terms or trade. Always open. 2810 W. Madison-st.

BUICK—'27 STYLE SED., 7 PASS.; RECONditioned; looks like new cars; $675; terms. 7020 S. Halsted. Stewart 9083.

BUICK—LATE '27 MASTER SIX 4 DOOR sedan, driven 3,000 mi.; fully equd.; guar.; $895; terms; 6 cyl. Archer-av.

BUICK—1928 MASTER 5 PASS. SEDAN; like new; excellent buy; $925. T. Carew, 5848 N. Washtenaw-av. Sunnyside 5795.

BUICK—1929 MASTER 6 MODELS. Reconditioned and guaranteed; $100 down. FAGET BUICK CO., 6445 S. Western-av.

BUICK—COACH '27, CAN'T BE TOLD FROM a new car in every way; is sold today. $490. Terms. 3739 North-av. Spauld. 8235.

BUICK—STANDARD, LATE MOD. CHEAP; lock position. Harry Rasch 4348 Lake Park-av. Call between 6-7 p. m.

BUICK — 1928, 5 PASS. MASTER SEDAN; mile. 3,800; like new; hard for Florida. Mrs. W. L. Harris, Park Lane Hotel. Bit.3800.

BUICK—1927 MASTER 6 SEDAN, $695; IN wonderful condition; new car guar.; terms or trade. Always open. 2810 W. Madison.

CADILLAC — SEDAN; EXCEPTIONALLY clean throughout; looks and runs as good as many cars that cost $1,500; car is in good running motor; upholstery, tires and finish are in excellent shape; chance to make a big saving; terms. Studebaker Branch, 4653 Washington-blvd.

CADILLAC—1926 MODEL 314 TWO PASS. coupe; rumble seat; duco; paint, engine in perfect condition; six tires, new battery, spotlight; rare bargain, $1,000. Phone Wilmette 1127.

CADILLAC — IMPERIAL 5 PASSENGER, 1928; owner going to Europe; will sell cheap for quick sale. 7802.

CADILLAC—28 SPORT SEDAN AT $1,450 SAVING. WELL, 7802.

CADILLAC—LATE SER. 314 5 PASS. SEdan; quick sale, $985. 1332 S. Michigan.

CHALMERS—SPT. SEDAN, LATEST MODel; disc wheels, etc.; will be sold for storage bill of $85. 2431 Michigan. Cal. 6869.

CHEVROLETS.

Chevrolet, 1928 coupe.....$395
Chevrolet, 1927 coupe.....325
Chevrolet, 1927 coupe.....295
Chevrolet, 1926 sedan.....195
LIBERAL TERMS. TRADE.
DURST CHEVROLET CO.,
741 W. Jackson-blvd. Hay. 7822.

CHEVROLETS.

1928 Cabriolet.....$395
1928 Coupe.....375
1928 Coupe.....295
1927 Sedan.....250
1927 Coach.....250
Easy terms. New car guarantee.
SCHULER HAFNER CHEVROLET
4741 Cottage Grove-av. Drexel 0140.

CHEVROLETS—BIG DROP.

LATEST 1928-1928 MODELS.
$60 TO $100 DROP FROM FACTORY.
$50 DOWN, $5 PER WEEK.
724 MILWAUKEE-AV.
All make cars taken as first payment. Cor. Carpenter. Open Eves. and Sundays.

CHEVROLET BARGAINS.

1928 Sedan; run 2,000 miles.
1927 Coupe; excellent condition.
1925 Sedan; very clean; lots of extras.
Will demonstrate to your satisfaction.
Lange Buick, 2133 N. Clark. Canal 1128.

CHEVROLET 1928 LANDAU.

Like new; driven a very short time; will sell for very reasonable price. Jackson Park Buick Co., 7134 Stony Isld, Mid.1460.

CHEVROLET—LATE '27 COACH DE LUXE. Just like new, equipped with everything you can put on a car; $143 down, balance small monthly payments. 7715 S. Halsted.

CHEVROLET—'27 COUPE. THIS IS IDEAL business man's car; economical to operate and mech. it is excellent; tires and paint perf.; $295. Michigan Cal. 6869.

CHEVROLET COUPE, 1926.

Excellent condition. Bargain at $195. 4727 Cottage Grove-av. Kenwood 3272.

CHEVROLET — 1928 COUPE, $335; USED 30 days; fully equipped; new car guarantee; terms or trade. Always open. 2810 W. Madison-st.

CHEVROLET—LATEST '28 COACH; FULLY equip.; new car guar.; terms; a real buy. Maple Chev. 1038 N. Clark. Moh. 1470.

CHEVROLET — 1928 CABRIOLET. EXC. cond.; cheap; terms. 7411 Milw.-av.

CHRYSLER 75

Royal sedan demo.; like new, low mileage. New car guarantee. Chrysler Illinois Co., Boulevard 3010, 3900 S. Michigan-av.

CHRYSLER—75 SEDAN (DEMO.).
CHRYSLER 80 SEDAN (DEMO.).

Chrysler Imperial 80 7 pass. sedan demo. Used only 60 days. Big savings. Austin Motors, 2200 west 24th. Halsted-st.

CHRYSLER — 1929 SEDAN, MODEL 75; sell at a bargain; fully equipped; new car guarantee; terms or trade. Always open. 2810 W. Madison-st.

CHRYSLER — 1927 COUPE, $375; USED very little; fully equipped; new car guarantee; terms or trade. Always open. 2810 W. Madison-st.

CHRYSLER — 1928 MODEL 72 ROYAL 4 door Sedan; $895; driven 1,600 miles; fully equipped; new car guarantee; terms or trade. Always open. 2810 W. Madison-st.

CHRYSLER—1929 SPORT COUPE, MODEL 75; rumble seat; fully equipped; sell at a bargain; new car guarantee; terms or trade. Always open 2810 W. Madison-st.

CHRYSLER—FOR SALE—1926 6 PASS. 70 coach for $450; just overhauled mechanically; also new tires; unusually fine cond. $650. Call Sheldrake 9440.

CHRYSLER—1926, 6 CYL., 2 DOOR SEDAN. Just like new; a real snap. Don't miss this bargain; $295. Austin Finance, small monthly payments. 7715 S. Halsted-st.

CHRYSLER — '28 CONVERTIBLE COUPE, rumble seat, driven 2,000 mi.; same as left factory. BARGAIN. 2550 Stony Island.

CHRYSLER—'27-72 ROYAL COUPE; TIRES, motor and finish perfect, $950. O'Rourke's, 1332-34 S. Michigan-av.

CHRYSLER—'28 72 ROYAL COUPE; TIRES, choice like new, run few miles, $1,285. O'Rourke's, 1332-34 S. Michigan-av.

CHRYSLER—1928 LAN. 62; NEW TIRES; run 8,000 mi.; paint like new; 7 mos. old; must sac. Austin $1125. 34 S. Central-av.

CHRYSLER—1927 COUPE; PERF. COND.; looks like new. 30 E. Lake. Rand. 7171.

CHRYSLER—1927-70 ROYAL COUPE; A barg. at $700. O'Rourke, 1332 S. Mich.

CHRYSLER—'28 SPORT RDSTRS; YOUR choice. Run few mi. $1,275. 1332 S. Mich.

CHRYSLER — '27 70 COACH; FOD.; DRIV. little; sac.; $625. Tms. 6811 S. Halsted.

COLUMBIA—SEDAN, 1923. NEW PAINT; cheap. H. Nelson, 4353 N. Robey. Sunny. side 3001. Sunday 2-5 p. m.

AUTOMOBILES—GASOLINE.

DODGE—BUS. COUPE, LATE MODEL; A-1 cond.; $110. Tms. 30 E. Lake. Ran.7171.

DURANT—75 BROUGHAM, LITTLE OVER 2,000 miles, perfect; cost $1,635. Oct 50th; will sell for $1,100; car can be seen at Graceland Garage, 3727 Broadway. No dealers.

ESSEX 1928 COACH.

This car has been driven very little and presents all the appearance of new. It can be purchased at the bargain price of only $395.

BUICK MOTOR CO.
[FACTORY BRANCH]
21st.-st. and Calumet-av. Ph. Calumet 0782.

ESSEX SEDAN, 1928.

Could pass as brand new. 4 wheel brakes and full equipment. Excellent finish and tires. Guaranteed. This is the lowest price we have ever quoted on this model, $550. Call Mr. C. Strong, Calumet 6900. 2220 S. Michigan-av. Hudson Motor Co.

ESSEX COUPE, 1929.

Rumble seat, spare tire, fully equipped, only driven 3 months with best of care, for quick sale will take $600. Call Longbeach 4088 mornings, or Van Buren 5050 afternoon and evenings.

ESSEX—1928 SEDAN, 4 DOOR. $395; LIKE new; equipped; new car guarantee; terms or trade. Always open. 2810 W. Madison.

ESSEX—1929 4 DOOR SEDAN, DRIVEN 2,000 miles same as left factory; guar.; terms or trade. Always open. 2520 Archer-av.

ESSEX—COUPE, $450 EQUITY, $150. A real bargain; like new. Ph. Diversey 6685.

ESSEX—LATE '28, EXCELLENT CONDItion, comply equipped. Palisade 10085.

ESSEX—LATE '28 SPORT COUPE, RUMble seat; 4 bks.; $550; tms. 6811 S. Halsted.

FALCON—SEDAN, 1928 DEMONSTRATOR, big discount; 4 door. 4746 Cottage Grove.

FORDS—Almost Given Away.

1,000 TO PICK FROM.
$20 CASH, BAL. $5 WEEK.
All make cars taken as first payment.
Levy's, 724 Milwaukee-av.

Cor. Carpenter. Open eves. and Sundays.

FORD 1927 COUPE, $185.

Motor No. 14,872,678; run 3,000 miles; 5 new balloon tires, bumpers, lock, special light; 90 day written guarantee; $40 down, bal. 12 mos. 2751 W. Madison-st.

Fords, '26 Style Sedan, $100.

5 good tires, bumpers, lock, extras; 90 day new car written guarantee; $40 to 1-3 down bal. 12 mos. 2751 W. Madison.

FORD—SPECIAL SALE. COUPES AND SEDans, $60 to $85. RAY F. MUDD, 4301 W. Madison-st. Always open.

FORD — 1928 MODEL A SPORT COUPE, $425; fully equipped; new car guarantee; 1-3d down, bal. 12 mos. 2751 W. Madison.

FORD—COUPE, LATE 1927, LIKE NEW throuout; owner will sacrifice; will trade. 3006 Lawrence-av.

FORD—TUDOR SEDAN, 1927; ACCESSOries, 2 new tires; good cond.; need money. Ray. 9058. 4015 N. Leavitt. Bel. 0687.

FORD—4 DOOR SEDAN, '27, $190; TERMS. 1330 Michigan-av.

FORD—MODEL A TUDOR, LIKE NEW; fully equipped. Terms. 3140 Madison-st.

FORD—'27 SEDAN, $175; PERF. COND.; fully equd.; 90 day guar. 3140 Madison-st.

FORD — ROADSTER, LATE 1925; FOR quick sale, $95. 3006 Lawrence-av.

FORD—SEDAN, '27; SELL FOR BAL. OF mort. $160; tms. 3739 North. Spauld. 8235.

Franklin Demonstrator.

Latest AIRMAN LIMITED 5 pass. Sedan; the ideal equipment; spare wire wheel mounted forward; has been carefully driven for 60 days by one of our officials; offered at a big saving with a new car guarantee. FOX MOTORS, 5710 Broadway.

FRANKLIN—SEDAN, SERIES 10, 5 WIRE wheels, good running cond. Owner must sac. $200 cash. 740 E. 43d. Atlantic 4171. Res. ph. West. 1897.

FRANKLIN—SEDAN, SERIES 11. FINANcial reason for sale of this beautiful car. See car and give offer. Must be sold today. 4627 Ashland-av.

FRANKLIN—1927 SEDAN, GONE LESS than 10,000 mi.; a rare bargain at $1,150. Ask for Mr. Kadden at Calumet 0015.

GRAHAM-PAIGE—1928 COUPE, 6-29; used 30 days; cost $2,280; our price, $1,295; fully equipped; new car guarantee; terms or trade. Always open. 2810 W. Madison-st.

GRAHAM-PAIGE—1929 6-110; THE NEW shiny appearance both inside and out is without a match; fully equipped; $685; terms. 4442 Irving Park-blvd.

HUDSON BARGAIN

Hudson Landau Sedan, current model, 127 in. wheel base, wire wheel equipment, 6 tires, extra tires carried forward in fleetwood fenders, new snubbers, trunk and fabric cover complete. This car is fully equipped and has the appearance of a new car; driven 1,000 miles with best of care. Cost new $2,200; will sell at a real bargain. Call Bitterswest 2895. 2220 S. Michigan-av. Hudson Motor Co.

HUDSON COUPE, 1928.

Finished a beautiful royal blue with fenders to match. Special drum headlamps and custom built body with rumble seat. Full equipped; like new. Only $795. Call Mr. Harris, Calumet 6900, 2220 S. Michigan-av. Hudson Motor Co.

Hudson Late Series Coach.

Will sell for balance due on mortgage, $375. Like new. Spaulding Bonding Co., 5107 N. Clark-st.

HUDSON—LATEST 1927 BROUGHAM, $650. Driven 3,100 miles, fully equipped; new car guarantee. Terms or trade. Always open. 2810 W. Madison-st.

HUDSON '25 COACH, $135.

5 like new tires; runs good. HUGH ZEEH Store, 8158 S. Halsted.

HUDSON—1926 BROUGHAM; A1 CONDItion in every detail; excellent appearance; Blue book price, $331; our price, $231; terms. Durst Chevrolet, 741 W. Jackson-blvd.

HUPMOBILE—STRT. 8 SED., 5 PASS., '28, absolutely like new. See it to appreciate. Only $995. Tromp, opposite 10th Ward. 2128-30 S. HALSTED. TRIANGLE 9700.

HUDSON—COACH, 1926; MANY EXTRAS; will be sold for $187.50; balance due on mortgage. 2431 S. Michigan. Calumet 6869.

HUDSON—COACH, '26; BAL. TRS.; FULLY equp.; sell for mortg. due $195; tms. Mail Pouch Tire Co., 3739 North-av.

HUDSON—'26 BROUG., PERF. MECH. CON. 2 new tires; $300; or trade for good security. Gold Cross Gar. 8840 Stony Island.

HUPMOBILE—8 CYLINDER, 1928, 7 PASS. Sedan, cheap; excellent condition; private owner, 2019 Montrose. Bitterswest 3636.

HUPMOBILE—5 DOOR SEDAN; 6 CYL. $485; finish, tires like new; guar.; terms or trade. 2520 Archer-av. Always open.

HUDSON—LATEST SEDAN; SEE THIS BEfore you buy new; $950. 1334 S. Mich'an.

HUPMOBILE—'27 4 DR. SED., STR. 8; 127 in. w. b.; $675; terms. 6811 S. Halsted.

Jewett 1927 2 Door Sedan.

To dispose will sell for balance due on mortgage, $345. Like new. Spaulding Bonding Co., 5107 N. Clark-st.

JORDAN—4 DR. BRGHM., LATE MODEL; 4 whl. brakes, mech. perf.; trk., sell for bal. due on mtg., $237.50. 2431 Mich. Cal. 6869.

JORDAN—8 SEDAN, PERFECT CONDITION. $195; must sell. 5665 W. Lake-st.

LA SALLE PHAETON, 1928.

Custom built, 6 wire wheels, car like new. Cost $3,000; will sell for ⅓ cost. New car guarantee. Must be seen to be appreciated. Terms, trade. 2721 Madison-st. West 0039.

LA SALLE SEDAN, $1,425.

Late model. Absolutely like new, run little. New car guarantee. Not a scratch on it. A real opportunity to own a La Salle cheap. Liberal terms. 2721 Madison-st. West 0039.

LA SALLE BARGAINS.

1928 Sedan.....$1,375
1928 Roadster.....1,450
1928 Coupe.....1,450
6528 Cottage Grove-av. Midway 1040.

LA SALLE—SEDAN, '28; GUARANTEED perf. throughout; real barg.; terms; trade; property owners, $100 down. 6128-30 S. HALSTED. TRIANGLE 9700.

LA SALLE—SEDAN DE LUXE; SIX WIRE wheels, side mounts; $1,375; terms, trade. Chrysler Illinois Co., Boulevard 3010, 3900 S. Michigan-av.

LA SALLE—'28 DE LUXE SEDAN; WIRE wheels; equipped; almost new; new car guar.; $1,575. 1332 S. Michigan.

LA SALLE—'28 SPORT PHAETON; WIRE whls. and fender wells, with trunk rack and tonneau desk, $1,750. 1332 S. Michigan.

LA SALLE—'27 COUPE, CONDITION, $1,475. Call Kenwood 9031.

LINCOLNS 15 OF THEM.

1926's, 1927's and 1928's, BODY STYLES.
Priced Right and Fully Guaranteed.
TRAINOR FINANCE CO.,
2216 S. Michigan-av. Victory 0339-5497.

LINCOLN—DIETRICH COUPE, LATEST. Wire wheels, side mounts. Real buyer save $2,000. Call Well. 7797.

LINCOLN—7 PASS. SEDAN; 6 BRAKE SYS. tem; good tires; just refinished in Marine blue; $2,250. 650 Madison. Oak Pk. EUCLID 6500.

LINCOLN—LATEST MODEL CONVERTIBLE coupe; see before you buy new, $2,150. O'Rourke's, 1332-34 S. Michigan-av.

LINCOLN—1926 JUDKINS SEDAN; LIKE new; for quick sale, $985; perfect thoroughout. O'Rourke's, 1332 S. Michigan.

LINCOLN—LATE 1926 JUDKINS SEDAN Sport, 5 pass., wire wheels, new tires, etc.; sacrif.; terms. 4631 W. Madison. Aus. 0373.

LINCOLN—7 PASS. LIMOUSINE SEDAN, perfect condition; $485. 4748 Chicago-av.

LINCOLN—FINEST MODEL CONVERTIBLE coupe; see before you buy new, $2,150. O'Rourke's, 1332-34 S. Michigan-av.

LINCOLN—1926 JUDKINS 5 WINDOW SEdan; for quick sale, $985; perfect thoroughout. O'Rourke's, 1332 S. Michigan.

LINCOLN—LATE 1926 JUDKINS SEDAN Sport, 5 pass., wire wheels, new tires, etc.; sacrif.; terms 4631 W. Madison. Aus. 0373.

LINCOLN—7 PASS. LIMOUSINE SEDAN, perfect condition; $485. 4748 Chicago-av.

LINCOLN—FINEST MODEL CONVERTIBLE coupe; see before you buy new, $2,150. O'Rourke's, 1332-34 S. Michigan-av.

MARMON—1929 MODEL 78, 5 PASS. SEdan. Car actually run so little can't be told from new. Sell about ¾ of original cost. New car guarantee. Terms or trade. 3333 Madison. Always open.

MARMON—'27 MDL. CPE.; COST ABOUT $3,500. Take $750 for quick sale. 6528 Cottage Grove-av. Midway 1040.

Nash—1928-1927 MODELS
NEW CAR GUARANTEE.
2488 MILWAUKEE-AV.

NASH—ADV. 6 COACH '27; BEAUTY; FUL. cap. $300; tms. 3739 North-av. Spauld. 8235.

AUTOMOBILES—GASOLINE.

NASH—400 Series

Adv. 6 Sedan; 4 Door.

Bought new 3 days ago; driven only 75 miles; offered at a big saving; will take small car in trade.
4700 WASHINGTON-BLVD.

NASH 1928 SEDAN.

Adv. 6; 5 dr.; used but a very short time; exceptionally good condition throughout.
JACKSON PARK BUICK CO.
7001 S. Chicago-av. Fairfax 4501.
One block west of Cottage Grove-av.

NASH DEMONSTRATOR.

1929 Advanced 6; 5 passenger. Like new. Big saving. 2954 Lawrence-av.

NASH—1928 STAND. CONV. CABRIOLET, 4 pass.; finest cond.; lots of extras. Big bargain at $695; terms. LANGE-BUICK. 3850 W. North. Capitol 1128.

NASH—1929 SPECIAL 6 SEDAN, MODEL 400; sell at a bargain; fully equipped; new car guarantee; terms or trade. Always open. 2810 W. Madison-st.

NASH—SPE. 4 PASS. COUPE; LATE '28; equd. with wire wheels, spec. bumpers, lamps, trac. a demonstrator. If sold quick $785; arrange tms. 3739 North. Spauld. 8235.

NASH—1927 SEDAN, 7 PASSENGER, $550; used very little; new car guarantee; fully equipped; terms or trade. Always open. 2810 W. Madison-st.

NASH—LATE 1928 ADVANCE COUPE. Rumble seat. Car is just like new. Also carries new car guarantee. $985; terms or trade. 3333 Madison. Always open.

NASH—'28 ADVANCED 6 VICTORIA 4 PASsenger coupe, $795; like new; fully equipped; new car guarantee; terms or trade. Always open. 2810 W. Madison-st.

NASH—1928 4 DOOR SEDAN, PERFECT condition. Sell for balance of mortgage, $625. Terms or trade. 4251-57 Milwaukee.

NASH—1927 LIGHT 6 COACH; PRACTICALly new tires; mechanically perfect; $395; terms. Durst Chevrolet, 741 Jackson-blvd.

NASH—LATE '27 ADVANCE 6 BROUGHAM sedan

Chicago Daily Tribune.
THE WORLDS GREATEST NEWSPAPER

SATURDAY, DECEMBER 29, 1928.

Aldermen Complete Corporate Budget, Reducing Its Total to $5,000,000 Less Than in 1928

[TRIBUNE Photo.]

ALDERMANIC FINANCE COMMITTEE MEETS ALL DAY TO GET BUDGET READY FOR COUNCIL MONDAY. Members of the committee seated around the long table while representatives of the Chicago Dental society are pleading for a $110,000 appropriation for the inspection of children's teeth. The appropriation was cut to $65,000. *(Story on page 1.)*

DRY CHIEF ORDERED RECOMMITTED TO PENAL FARM. E. S. Shumaker, superintendent of Indiana Anti-Saloon league, whose pardon is held void by Supreme Court. *(Story on page 3.)*

[TRIBUNE Photo.]

HEIRESS TO BARKER MILLIONS GETS DIVORCE. Mrs. Catherine Barker Spaulding, who was granted a decree on the charge of drunkenness by Judge Sabath yesterday. *(Story on page 1.)*

SIX HONEYMOON COUPLES MAKE FIRST TRIP WITH PANAMA PACIFIC LINER. Left to right: Mr. and Mrs. William Levine, N. Y.; Mr. and Mrs. High Paine, N. Y.; Mr. and Mrs. C. F. Smithers, N. Y.; Mr. and Mrs. A. A. Shepard, Pittsburgh; Mr. and Mrs. J. McCarthy Rounds, Pasadena; Mr. and Mrs. W. O. Kleinpell of Los Angeles on S. S. Virginia.
[Wide World Photo.]

[TRIBUNE Photo.]

CHILDREN TURN TO SPRING GAMES DURING CHRISTMAS VACATION. Boys in the neighborhood of Sedgwick and Sigel streets taking advantage of the warm weather to indulge in unseasonable sport.

NEW ATHLETIC CLUB IS NEARING COMPLETION. Men working on the top of Medinah Athletic club building at 501 to 509 North Michigan avenue, just north of Tribune Tower. [TRIBUNE Photo.]

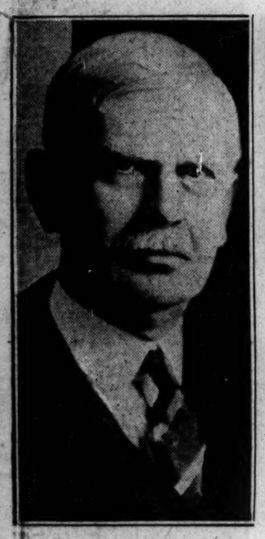

[Pacific and Atlantic Photo.]

JOLTS DRASTIC LAW. Judge John Vanderwerp of Muskegon ignores "life for pint" code.

FIND OLD TIME BARROOM IN LOOP DISTRICT. Prohibition agents led by J. F. Loeffler (left) and George Hurlburt seize big assortment of liquors when they raid saloon at 222 North State street.
[TRIBUNE Photo.] *(Story on page 1.)*

SPELLING CHAMPION. Ruth Ladd, 12, Kewanee, Ill., who won state spelling bee at Springfield, Ill.
[Associated Press Photo.]

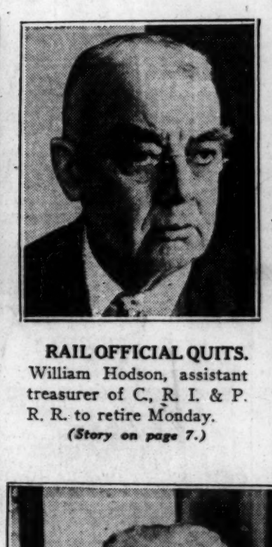

RAIL OFFICIAL QUITS. William Hodson, assistant treasurer of C., R. I. & P. R. R. to retire Monday. *(Story on page 7.)*

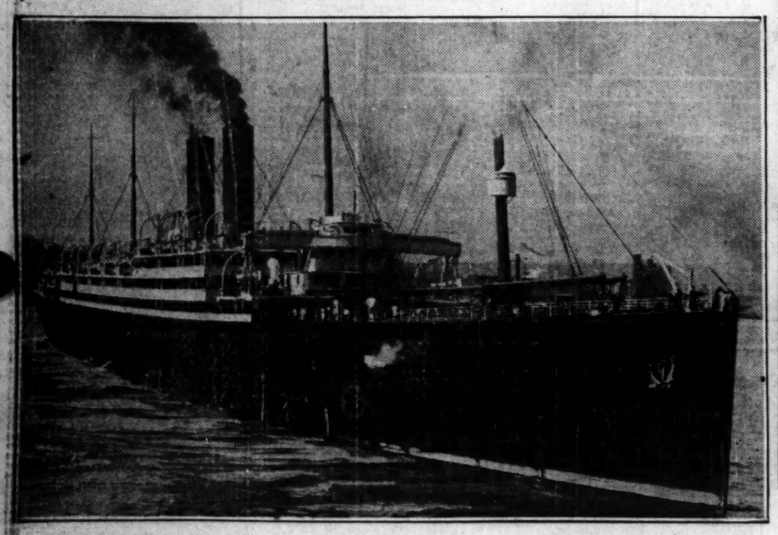

[Pacific and Atlantic Photo.]

GREAT BRITAIN INVADES NEW YORK TO HAVANA SHIPPING TRADE. The Cunarder Caronia, which is making its first trip to Cuban capital from New York, causing the American lines to cut their fares from $160 to $120 for the round trip.

[Pacific and Atlantic Photo.]

[Copyright: Harris & Ewing Photo.]

WHICH WILL RUN FOR CONGRESS IN KENTUCKY? John W. Langley, former congressman, who has been restored to citizenship, and his wife, who was congressman while he was in prison. They have not yet decided the question, but will not oppose each other.

TWO CHICAGO CENTENARIANS CALLED BY DEATH ON THE SAME DAY. At left: Mrs. Hannah Hanley of 5009 West Monroe street, who would have been 101 years old March 17. At right: Mrs. Mary Ann Phillips of Norwood Park, who was 101 years old.
[TRIBUNE Photos.] *(Story on page 1.)*